

Block D
Western Elevation

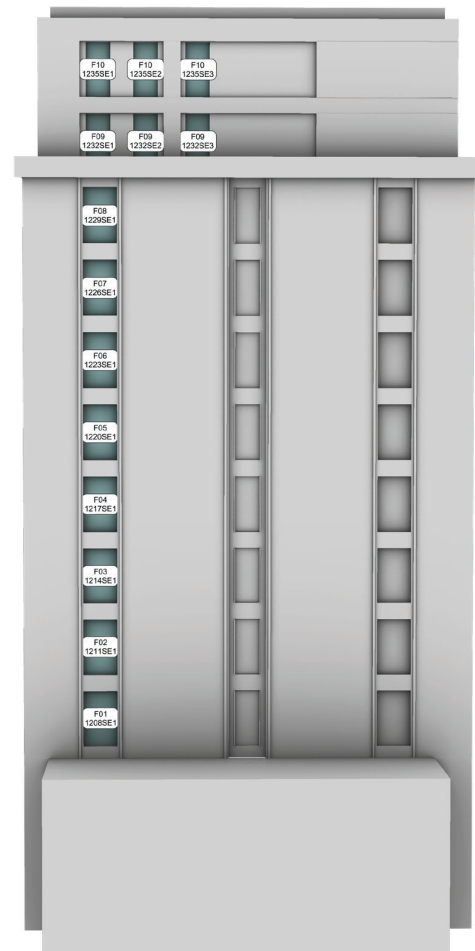

Block D
Southern Elevation



Block E-F
Western Elevation

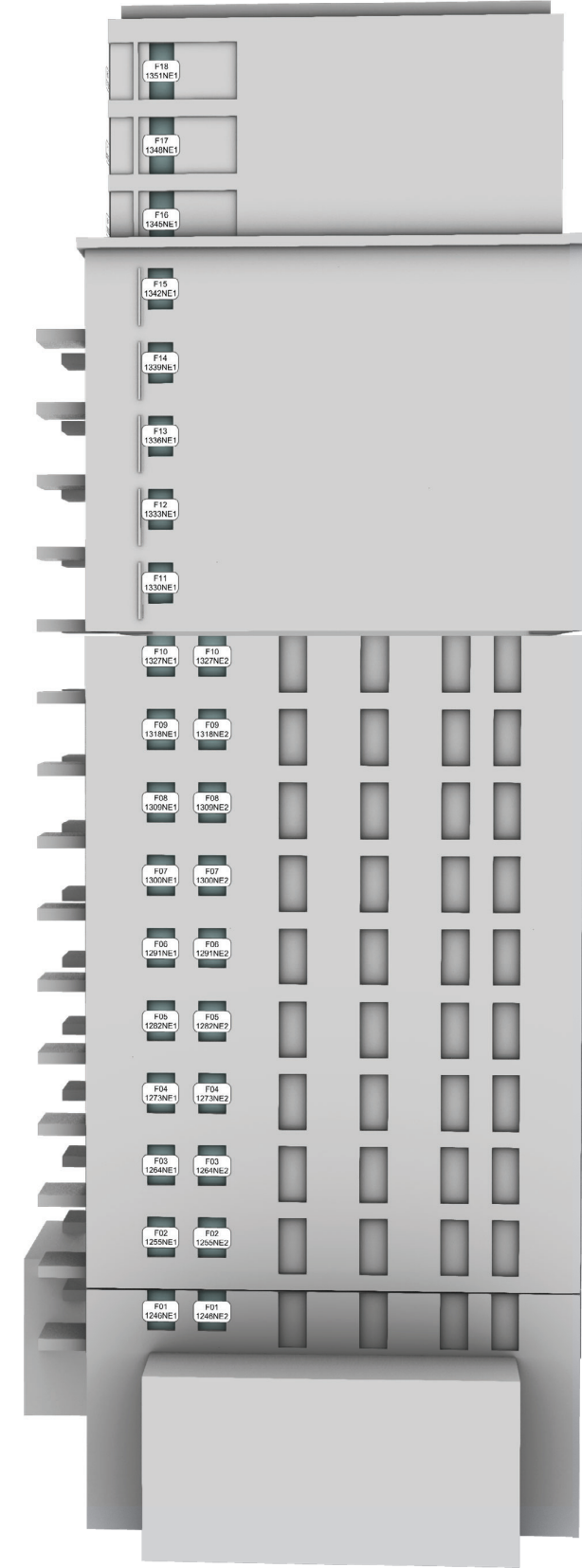

Block E-F
Eastern Elevation

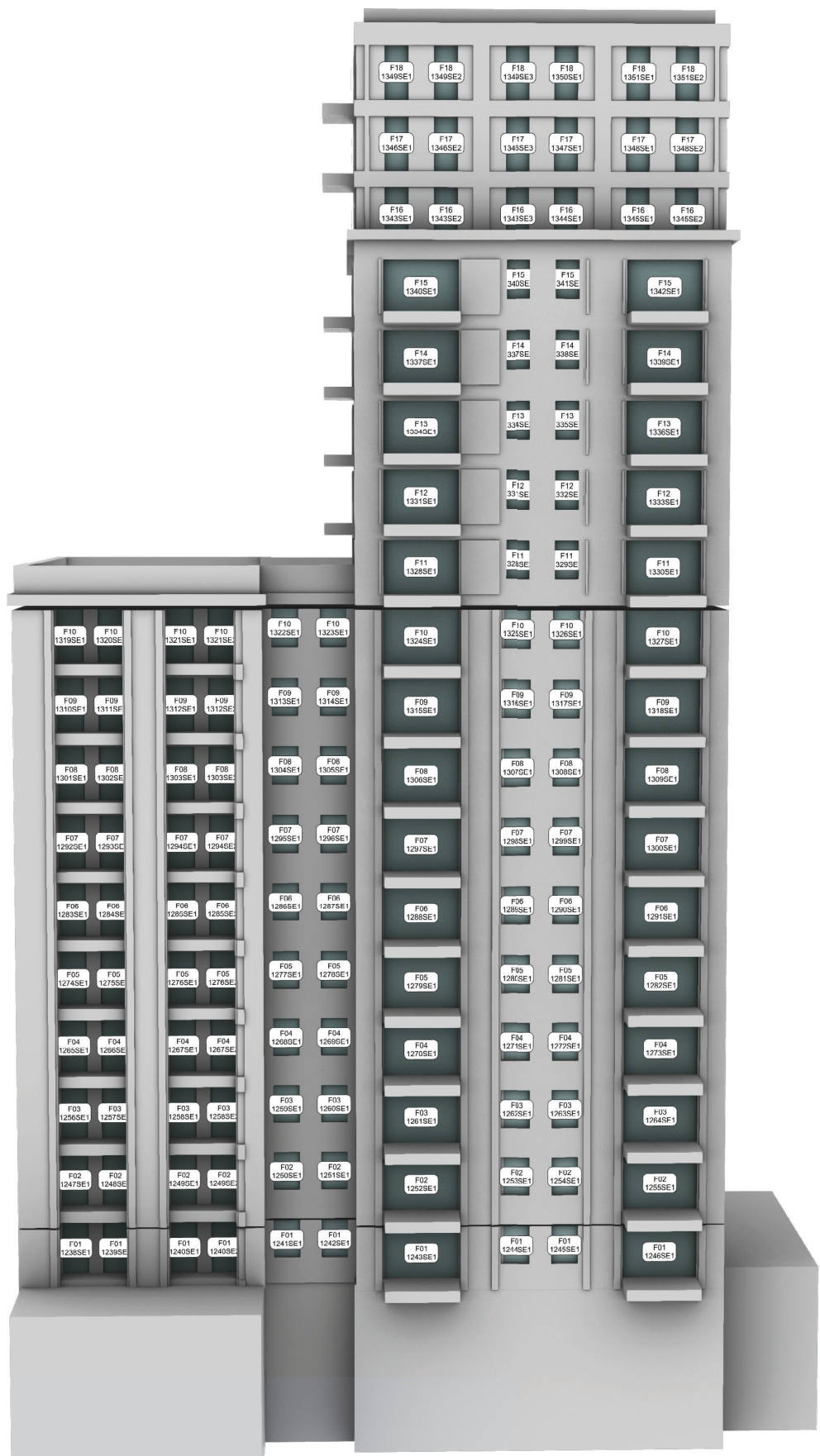

Block E-F
Southern Elevation

				VERTICAL SKY COMPONENT (WINDOWS)				NO SKY LINE				AVERAGE DAYLIGHT FACTOR				
FLOOR	ROOM	ROOM USE	WINDOW	EXISTING (IA)	PROPOSED (IB)	LOSS	%	EXISTING (IA)	PROPOSED (IB)	LOSS	%	EXISTING (IA)	PROPOSED (IB)	LOSS	%	
BLOCK A																
F01	1	L/K/D	1E1	4.8	4.6	0.2	4.2	99.7	94.0	5.7	5.7	3.1	1.7	1.4	45.2	
			15E1	20.8	7.3	13.5	64.9									
			15E2	21.5	12.9	8.6	40.0									
	2	BEDROOM	25E1	21.7	5.1	16.6	76.5	99.6	91.7	7.9	7.9	3.2	1	2.2	68.8	
	3	BEDROOM	35I	22.7	4.4	18.3	80.6	100.0	79.2	20.8	20.8	3	0.8	2.2	73.3	
	4	L/K/D	45I	10.7	1.7	9.0	84.1	58.7	24.6	34.1	58.1	1	0.2	0.8	80	
	5	L/K/D	55I	24.1	3.1	21.0	87.1	99.2	74.3	24.9	25.1	2.9	0.5	2.3	82.1	
	6	BEDROOM	65I	24.6	3.4	21.2	86.2	95.4	57.5	37.9	39.7	2.8	0.5	2.3	82.1	
	7	L/K/D	75I	6.0	1.9	4.1	68.3	86.8	43.6	43.2	49.8	0.7	0.2	0.5	71.4	
	8	L/K/D	85I	6.1	1.8	4.3	70.5	88.9	51.2	37.7	42.4	0.8	0.2	0.6	75	
	9	BEDROOM	95I	25.9	5.1	20.8	80.3	99.2	93.2	6.0	6.0	2.9	0.8	2.1	72.4	
	10	L/K/D	105I	25.9	5.6	20.3	78.4	98.6	82.9	15.7	15.9	3.1	0.8	2.3	74.2	
	11	L/K/D	115I	10.7	1.5	9.2	86.0	90.5	84.0	6.5	7.2	1.1	0.3	0.8	72.7	
	12	BEDROOM	125I	25.9	5.0	20.9	80.7	100.0	68.5	31.5	31.5	3.4	0.7	2.7	79.4	
	13	BEDROOM	135I	25.7	19.3	6.4	19.3	75.1	100.0	51.8	48.2	48.2	3.7	0.9	2.7	79.4
	14	L/K/D	145W1	26.3	18.3	8.0	30.4	99.8	98.3	1.5	1.5	4.3	2.7	1.6	37.2	
		145W2	25.6	11.0	14.6	57.0										
		14W1	5.5	5.5	0.0	0.0										
15	L/K/D	15NW1	25.0	25.0	0.0	0.0	98.4	98.4	0.0	0.0	2.3	2.2	0.1	4.3		
		15SI	3.8	3.8	0.0	0.0										
		15W1	5.2	5.2	0.0	0.0										
32	L/K/D	32E1	12.2	12.2	0.0	0.0	96.7	96.5	0.2	0.2	2.6	2.4	0.2	7.7		
		32NE1	12.4	12.3	0.1	0.8										
F02	33	L/K/D	33E1	4.0	3.7	0.3	7.5	99.3	95.2	4.1	4.1	2.9	1.6	1.3	44.8	
			33SE1	23.1	8.6	14.5	62.8									
			33SE2	23.9	14.4	9.5	39.7									
	34	BEDROOM	34SE1	23.8	6.2	17.6	73.9	99.6	91.8	7.8	7.8	2.8	0.9	1.9	67.9	
	35	BEDROOM	35SI	24.8	5.4	19.4	78.2	99.7	79.2	20.5	20.6	2.6	0.7	1.9	73.1	
	36	L/K/D	36SI	10.4	1.7	8.7	83.7	48.2	22.5	25.7	53.3	0.8	0.2	0.6	75	
	37	L/K/D	37SI	26.3	3.9	22.4	85.2	99.2	74.3	24.9	25.1	2.5	0.5	2	80	
	38	BEDROOM	38SI	26.9	4.1	22.8	84.8	86.7	56.3	30.4	35.1	2.5	0.5	2	80	
	39	L/K/D	39SI	4.6	1.5	3.1	67.4	83.5	39.8	43.7	52.3	0.6	0.2	0.4	66.7	
	40	L/K/D	40SI	4.8	1.4	3.4	70.8	87.3	45.3	42.0	48.1	0.6	0.2	0.4	66.7	
	41	BEDROOM	41SI	28.2	6.0	22.2	78.7	99.5	92.1	7.4	7.4	2.5	0.7	1.8	72	
	42	L/K/D	42SI	28.4	6.7	21.7	76.4	98.1	82.2	15.9	16.2	2.7	0.7	2	74.1	
	43	L/K/D	43SI	10.6	1.5	9.1	85.8	89.6	82.9	6.7	7.5	0.9	0.2	0.7	77.8	
	44	BEDROOM	44SI	28.3	6.2	22.1	78.1	100.0	62.3	37.7	37.7	2.8	0.6	2.2	78.6	
	45	BEDROOM	45SI	28.3	7.6	20.7	73.1	98.9	50.5	48.4	48.9	3.3	0.8	2.5	75.8	
	46	L/K/D	46SW1	29.2	20.0	9.2	31.5	99.7	98.5	1.2	1.2	3.9	2.4	1.5	38.5	
			46SW2	28.3	12.3	16.0	56.5									
			46W1	4.7	4.7	0.0	0.0									
	47	L/K/D	47NW1	28.9	28.9	0.0	0.0	98.7	98.7	0.0	0.0	2.1	2.1	0	0	
			47SI	3.3	3.3	0.0	0.0									
			47W1	5.0	5.0	0.0	0.0									
	64	L/K/D	64E1	12.1	12.1	0.0	0.0	95.9	95.6	0.3	0.3	2.3	2.1	0.2	8.7	
			64NE1	14.2	13.9	0.3	2.1									
	F03	65	L/K/D	65E1	4.3	4.0	0.3	7.0	99.5	95.2	4.3	4.3	2.7	1.5	1.2	44.4
			65SE1	22.0	7.6	14.4	65.5									
			65SE2	22.6	13.3	9.3	41.2									
66		BEDROOM	66SE1	22.8	5.3	17.5	76.8	99.6	90.7	8.9	8.9	2.7	0.8	1.9	70.4	
67		BEDROOM	67SI	23.9	4.7	19.2	80.3	100.0	79.2	20.8	20.8	0.6	0.7	1.9	73.1	
68		L/K/D	68SI	9.9	1.6	8.3	83.8	52.7	23.7	29.0	55.0	0.8	0.2	0.6	75	
69		L/K/D	69SI	25.4	3.3	22.1	87.0	99.0	74.3	24.7	24.9	2.5	0.4	2.1	84	
70		BEDROOM	70SI	26.0	3.5	22.5	86.5	91.3	57.1	34.2	37.5	2.4	0.4	2	83.3	
71		L/K/D	71SI	5.0	1.5	3.5	70.0	84.7	40.8	43.9	51.8	0.6	0.1	0.5	83.3	
72		L/K/D	72SI	5.1	1.5	3.6	70.6	88.0	46.6	41.4	47.0	0.6	0.2	0.4	86.7	
73		BEDROOM	73SI	27.4	5.2	22.2	81.0	99.5	91.8	7.7	7.7	2.5	0.6	1.9	76	
74		L/K/D	74SI	27.6	5.8	21.8	79.0	98.1	82.2	15.9	16.2	2.7	0.7	2	74.1	
75		L/K/D	75SI	10.3	1.4	8.9	86.4	90.0	83.4	6.6	7.3	0.9	0.2	0.7	77.8	
76		BEDROOM	76SI	27.7	5.2	22.5	81.2	100.0	67.9	32.1	32.1	2.8	0.5	2.3	82.1	
77		BEDROOM	77SI	27.6	6.5	21.1	76.4	99.6	49.8	49.8	50.0	3.3	0.8	2.5	75.8	
78		L/K/D	78SW1	28.2	19.0	9.2	32.6	99.7	98.5	1.2	1.2	3.8	2.3	1.5	39.5	
		78SW2	27.5	11.1	16.4	59.6										
		78W1	5.2	5.2	0.0	0.0										
79	L/K/D	79NW1	28.1	28.1	0.0	0.0	98.7	98.7	0.0	0.0	2.1	2	0.1	4.8		
		79SI	3.4	3.4	0.0	0.0										
		79W1	5.6	5.6	0.0	0.0										
96	L/K/D	96E1	11.6	11.6	0.0	0.0	95.9	95.6	0.3	0.3	2.2	2	0.2	9.1		
		96NE1	13.0	12.8	0.2	1.5										
F04	97	L/K/D	97E1	4.5	4.2	0.3	6.7	99.8	95.5	4.3	4.3	3.1	1.7	1.4	45.2	
			97SE1	25.0	9.4	15.6	62.4									
			97SE2	25.8	15.3	10.5	40.7									
	98	BEDROOM	98SE1	25.7	7.1	18.6	72.4	99.7	92.3	7.4	7.4	3	1	2	66.7	
	99	BEDROOM	99SI	26.7	6.2	20.5	76.8	100.0	79.8	20.2	20.2	2.9	0.8	2.1	72.4	
	100	L/K/D	100SI	11.4	1.9	9.5	83.3	56.6	24.6	32.0	56.5	0.9	0.2	0.7	77.8	
	101	L/K/D	101SI	28.1	4.5	23.6	84.0	99.0	73.7	25.3	25.6	2.7	0.5	2.2	81.5	
	102	BEDROOM	102SI	28.7	4.8	23.9	83.3	98.5	57.7	38.8	40.2	2.6	0.5	2.1	80.8	
	103	L/K/D	103SI	5.3	1.5	3.8	71.7	86.3	42.0	44.3	51.3	0.7	0.2	0.5	71.4	
	104	L/K/D	104SI	5.5	1.5	4.0	72.7	89.2	49.1	40.1	45.0	0.7	0.2	0.5	71.4	
	105	BEDROOM	105SI	30.1	6.7	23.4	77.7	99.5	92.7	6.8	6.8	2.8	0.7	2.1	75	
	106	L/K/D	106SI	30.4	7.5	22.9	75.3	98.1	82.5	15.6	15.9	2.9	0.8	2.1	72.4	
	107	L/K/D	107SI	12.0	1.7	10.3	85.8	90.0	83.4	6.6	7.3	1	0.2	0.8	80	
	108	BEDROOM	108SI	30.6	6.9	23.7	77.5	100.0	67.9	32.1	32.1	3.1	0.6	2.5	80.6	
	109	BEDROOM	109SI	30.6	8.3	22.3	72.9	100.0	55.4	44.6	44.6	3.6	0.9	2.7	75	
	110	L/K/D	110SW1	31.7	21.0	10.7	33.8	99.8	98.7	1.1	1.1	4.2	2.5	1.7	40.5	
		110SW2	30.8	13.1	17.7	57.5										
		110W1	5.4	5.4	0.0	0.0										
111	L/K/D	111NW1	31.2	31.2	0.0	0.0	98.5	98.5	0.0	0.0	2.2	2.2	0	0		
		111SI	3.6	3.6	0.0	0.0										
		111W1	5.9	5.9	0.0	0.0										
128	L/K/D	128E1	12.7	12.7	0.0	0.0	95.9	95.5	0.4	0.4	2.4	2.2	0.2	8.3		
		128NE1	15.7	15.4	0.3	1.9										
F05	129	L/K/D	129E1	4.6	4.3	0.3	6.5	99.8	95.5	4.3	4.3	3.2	1.8	1.4	43.8	
			129SE1	26.0	9.8	16.2	62.3									
			129SE2	26.7	15.6	11.1	41.6									
	130	BEDROOM	130SE1	27.5	19.2	7.3	71.9	99.7	92.3	7.4	7.4	3	1	2.1	67.7	
	131	BEDROOM	131SI	27.6	6.6	21.0	76.1	100.0	79.8	20.2	20.2	2.9	0.8	2.1	72.4	
	132	L/K/D	132SI	11.8	1.9	9.9	83.9	63.0	24.9	38.1	60.5	0.9	0.2	0.7	77.8	
	133	L/K/D	133SI	29.1	4.9	24.2	83.2	93.0	73.7	25.3	25.6	2.7	0.5			

ANNUAL PROBABLE SUNLIGHT HOURS															ANNUAL PROBABLE SUNLIGHT HOURS														
FLOOR	ROOM	ROOM USE	WINDOW	WINDOW EXISTING (A)		WINDOW PROPOSED (B)		TOTAL % LOSS	WINTER % LOSS	ROOM EXISTING (A)		ROOM PROPOSED (B)		TOTAL % LOSS	WINTER % LOSS														
				TOTAL	WINTER	TOTAL	WINTER			TOTAL	WINTER	TOTAL	WINTER																
BLOCK A																													
F01	1	L/K/D	1E1	45.0	13	11	1	75.6	92.3	47	13	17	1	63.8	92.3														
			1SE1	31.0	7	13	0	58.1	100																				
	2	BEDROOM	2SE1	51.0	14	11	2	78.4	85.7	51	14	11	2	78.4	85.7														
			3S1	50.0	14	5	1	90	90	50	14	5	1	90	90														
	4	L/K/D	4S1	19.0	10	3	0	84.2	100	19	10	3	0	84.2	100														
			5S1	54.0	14	7	1	87	92.9	54	14	7	1	87	92.9														
	6	BEDROOM	6S1	55.0	16	5	3	90.9	81.3	55	16	5	3	90.9	81.3														
			7S1	11.0	11	4	4	63.6	63.6	11	11	4	4	63.6	63.6														
	8	L/K/D	8S1	11.0	11	4	4	63.6	63.6	11	11	4	4	63.6	63.6														
			9S1	66.0	20	12	4	81.8	80	66	20	12	4	81.8	80														
	10	L/K/D	10S1	68.0	20	16	7	76.5	65	68	20	16	7	76.5	65														
			11S1	20.0	13	3	2	85	84.6	20	13	3	2	85	84.6														
	12	BEDROOM	12S1	65.0	16	15	2	76.9	87.5	65	16	15	2	76.9	87.5														
			13S1	64.0	16	18	2	71.9	87.5	64	16	18	2	71.9	87.5														
	14	L/K/D	14SW1	52.0	12	26	3	50	75	62	14	26	3	58.1	78.6														
			14SW2	59.0	13	24	3	59.3	76.9																				
	15	L/K/D	14W1	9.0	2	9	2	0	0																				
			15NW1							24	4	24	4	0	0														
	32	L/K/D	15S1	10.0	3	10	3	0	0																				
			15W1	8.0	1	8	1	0	0																				
			32E1																										
			32NE1																										
F02	33	L/K/D	33E1	46.0	14	11	1	76.1	92.9	49	14	18	1	63.3	92.9														
			33SE1	35.0	8	14	0	60	100																				
	34	BEDROOM	33SE2	53.0	17	11	2	79.2	88.2	53	17	11	2	79.2	88.2														
			35S1	54.0	17	6	2	88.9	88.2	54	17	6	2	88.9	88.2														
	36	L/K/D	36S1	17.0	11	2	0	88.2	100	17	11	2	0	88.2	100														
			37S1	56.0	16	7	1	87.5	93.8	56	16	7	1	87.5	93.8														
	38	BEDROOM	38S1	56.0	16	5	3	91.1	81.3	56	16	5	3	91.1	81.3														
			39S1	8.0	8	3	3	62.5	62.5	8	8	3	3	62.5	62.5														
	40	L/K/D	40S1	8.0	8	3	3	62.5	62.5	8	8	3	3	62.5	62.5														
			41S1	70.0	22	13	4	81.4	81.8	70	22	13	4	81.4	81.8														
	42	L/K/D	42S1	70.0	22	16	7	77.1	68.2	70	22	16	7	77.1	68.2														
			43S1	20.0	15	3	2	85	86.7	20	15	3	2	85	86.7														
	44	BEDROOM	44S1	68.0	19	16	3	76.5	84.2	68	19	16	3	76.5	84.2														
			45S1	67.0	19	19	3	71.6	84.2	67	19	19	3	71.6	84.2														
	46	L/K/D	46SW1	56.0	13	28	3	50	76.9	66	16	28	3	57.6	81.3														
			46SW2	63.0	16	25	3	60.3	81.3																				
	47	L/K/D	46W1	6.0	2	6	2	0	0																				
			47NW1							28	4	28	4	0	0														
	64	L/K/D	47S1	9.0	4	9	4	0	0																				
			47W1	8.0	1	8	1	0	0																				
			64E1																										
			64NE1																										
F03	65	L/K/D	65E1	47.0	15	12	2	74.5	86.7	49	15	18	2	63.3	86.7														
			65SE1	31.0	8	13	0	58.1	100																				
	66	BEDROOM	65SE2	53.0	18	12	3	77.4	83.3	53	18	12	3	77.4	83.3														
			67S1	54.0	18	6	2	88.9	88.9	54	18	6	2	88.9	88.9														
	68	L/K/D	68S1	18.0	14	4	2	77.8	85.7	18	14	4	2	77.8	85.7														
			69S1	58.0	20	8	2	86.2	90	58	20	8	2	86.2	90														
	70	BEDROOM	70S1	59.0	19	5	3	91.5	84.2	59	19	5	3	91.5	84.2														
			71S1	9.0	9	3	3	66.7	66.7	9	9	3	3	66.7	66.7														
	72	L/K/D	72S1	9.0	9	3	3	66.7	66.7	9	9	3	3	66.7	66.7														
			73S1	69.0	22	12	4	82.6	81.8	69	22	12	4	82.6	81.8														
	74	L/K/D	74S1	70.0	23	16	7	77.1	69.6	70	23	16	7	77.1	69.6														
			75S1	19.0	15	3	2	84.2	86.7	19	15	3	2	84.2	86.7														
	76	BEDROOM	76S1	69.0	20	17	3	75.4	85	69	20	17	3	75.4	85														
			77S1	68.0	20	19	3	72.1	85	68	20	19	3	72.1	85														
	78	L/K/D	78SW1	58.0	16	28	3	50	81.3	68	19	28	3	58.8	84.2														
			78SW2	63.0	17	25	3	60.3	82.4																				
	79	L/K/D	78W1	6.0	2	6	2	0	0																				
			79NW1							27	4	27	4	0	0														
	96	L/K/D	79S1	9.0	4	9	4	0	0																				
			79W1	8.0	1	8	1	0	0																				
			96E1																										
			96NE1																										
F04	97	L/K/D	97E1	50.0	17	14	2	72	88.2	53	17	21	2	60.4	88.2														
			97SE1	38.0	10	15	0	60.5	100																				
	98	BEDROOM	97SE2	58.0	21	13	3	77.6	85.7	58	21	13	3	77.6	85.7														
			99S1	57.0	20	6	2	89.5	90	57	20	6	2	89.5	90														
	100	L/K/D	100S1	21.0	15	4	2	81	86.7	21	15	4	2	81	86.7														
			101S1	62.0	21	8	2	87.1	90.5	62	21	8	2	87.1	90.5														
	102	BEDROOM	102S1	60.0	20	6	3	90	85	60	20	6	3	90	85														
			103S1	9.0	9	3	3	66.7	66.7	9	9	3	3	66.7	66.7														
	104	L/K/D	104S1	9.0	9	3	3	66.7	66.7	9	9	3	3	66.7	66.7														
			105S1	73.0	24	13	4	82.2	83.3	73	24	13	4	82.2	83.3														
	106	L/K/D	106S1	73.0	24	17	7	76.7	70.8	73	24	17	7	76.7	70.8														
			107S1	22.0	17	3	2	86.4	88.2	22	17	3	2	86.4	88.2														
	108	BEDROOM	108S1	71.0	22	17	3	76.1	88.4	71	22	17	3	76.1	88.4														
			109S1	70.0	22	19	3	72.9	86.4	70	22	19	3	72.9	86.4														
	110	L/K/D	110SW1	60.0	17	28	3	53.3	82.4	70	20	28	3	60	85														
			110SW2	67.0	20	25	3	62.7	85																				
	111	L/K/D	110W1	6.0	2	6	2	0	0																				
			111NW1							28	4	28	4	0	0														
	128	L/K/D	111S1	9.0	4	9	4	0	0																				
			111W1	8.0	1	8	1	0	0																				
			128E1																										
			128NE1																										
F05	129	L/K/D	129E1	52.0	18	16	3	69.2	83.3	55	19	22	3	60	84.2														
			129SE1	40.0	12	16	1	90	91.7																				
	130	BEDROOM	129SE2	60.0	22	14	7	83	86.4	61	22	14	7	77	86.4														
			130S1	61.0	22	6	2	90	90.9	60	22	6	2	90	90.9														
	131	L/K/D	131S1	22.0	16	4	2	81.8	87.5	22	16	4	2	81.8	87.5														
			132S1	63.0	22	7	2	88.9	90.9	63	22	7	2	88.9	90.9														
	133	L/K/D	133S1	64.0	21	6	3	90.6	85.7	64	21	6	3	90.6	85.7														
			134S1	10.0	10	3	3	70	70	10	10	3	3	70	70														
	136	L/K/D	136S1	10.0	10	3	3	70	70	10	10	3	3	70	70														
			137S1	74.0	24	13	4	82.4	83.3	74	24	13	4	82.4	83.3														
	138	BEDROOM	138S1	73.0	24	18	7	75.3	70.8	73	24	18	7	75.3	70.8														
			139S1	23.0	18	3	2	88.9	87.5	23	18	3	2	87	88.9														
	140	BEDROOM	140S1	73.0	24	17	3	76.7	87.5	73	24	17	3	76.7	87.5														
			141S1	73.0	25	19	3	74	88	73	25	19	3	74	88														
	142	L/K/D	142SW1	62.0	19	28	3	54.8	84.2	72	22	31	3	56.9	86.4														
			142SW2	69.0	22	28	3	59.4	86.4																				
	143	L/K/D	142W1	6.0	2	6	2	0	0																				
			143NW1							28	4	28	4	0	0														
	160	L/K/D	143S1	9.0	4	9	4	0	0																				
			143W1	8.0	1	8	1	0	0																				
			160E1																										
			160NE1																										

ANNUAL PROBABLE SUNLIGHT HOURS										ANNUAL PROBABLE SUNLIGHT HOURS									
FLOOR	ROOM	ROOM USE	WINDOW	WINDOW EXISTING (A)		WINDOW PROPOSED (B)		TOTAL % LOSS	WINTER % LOSS	ROOM EXISTING (A)		ROOM PROPOSED (B)		TOTAL % LOSS	WINTER % LOSS				
				TOTAL	WINTER	TOTAL	WINTER			TOTAL	WINTER	TOTAL	WINTER						
F06	161	L/K/D	161E1	54.0	19	17	3	68.5	84.2	57	19	23	3	59.6	84.2				
			161SE1	42.0	12	17	1	59.5	41.7										
			162SE1	62.0	23	16	3	74.2	87	62	23	16	3	74.2	87				
			163S1	61.0	23	8	2	86.9	91.3	61	23	8	2	86.9	91.3				
			164S1	23.0	17	4	2	82.6	88.2	23	17	4	2	82.6	88.2				
			165S1	68.0	23	7	2	89.4	91.3	68	23	7	2	89.4	91.3				
			166S1	68.0	22	6	3	91.2	86.4	68	22	6	3	91.2	86.4				
			167S1	11.0	11	3	3	72.7	72.7	11	11	3	3	72.7	72.7				
			168S1	11.0	11	3	3	72.7	72.7	11	11	3	3	72.7	72.7				
			169S1	75.0	25	13	4	82.7	84	75	25	13	4	82.7	84				
			170S1	75.0	26	18	7	76	73.1	76	26	18	7	76	73.1				
			171S1	23.0	18	3	2	87	88.9	23	18	3	2	87	88.9				
			172S1	74.0	25	17	3	77	88	74	25	17	3	77	88				
			173S1	73.0	25	19	3	74	88	73	25	19	3	74	88				
	174S1	63.0	20	28	3	55.6	85	73	23	31	3	57.5	87						
	175	L/K/D	174SW2	70.0	23	28	3	60	87										
			174W1	6.0	2	6	2	0	0										
			175NW1							28	4	28	4	0	0				
			175S1	9.0	4	9	4	0	0										
175W1			8.0	1	8	1	0	0											
192	L/K/D	192E1	N/A	N/A	N/A	N/A	N/A	N/A	N/A	N/A	N/A	N/A	N/A	N/A					
		192NE1	N/A	N/A	N/A	N/A	N/A	N/A	N/A	N/A	N/A	N/A	N/A	N/A					
F07	193	L/K/D	193E1							60	20	25	3	58.3	85				
			193SE1	57.0	20	18	3	88.4	85										
			193SE2	47.0	13	18	1	61.7	92.3										
			194SE1	66.0	23	16	3	75.8	87	66	23	16	3	75.8	87				
			195S1	65.0	23	10	2	84.6	91.3	65	23	10	2	84.6	91.3				
			196S1	23.0	17	4	2	82.6	88.2	23	17	4	2	82.6	88.2				
			197S1	71.0	24	9	2	87.3	91.7	71	24	9	2	87.3	91.7				
			198S1	70.0	23	6	3	91.4	87	70	23	6	3	91.4	87				
			199S1	11.0	11	3	3	72.7	72.7	11	11	3	3	72.7	72.7				
			200S1	11.0	11	3	3	72.7	72.7	11	11	3	3	72.7	72.7				
			201S1	76.0	26	13	4	82.9	84.6	76	26	13	4	82.9	84.6				
			202S1	75.0	26	18	7	76	73.1	75	26	18	7	76	73.1				
			203S1	23.0	18	3	2	87	88.9	23	18	3	2	87	88.9				
			204S1	75.0	26	17	3	77.3	88.5	75	26	17	3	77.3	88.5				
			205S1	74.0	26	23	4	68.9	84.6	74	26	23	4	68.9	84.6				
			206S1	63.0	20	28	3	55.6	85	75	25	33	5	56	80				
			206SW2	72.0	25	30	5	58.3	80										
			207S1	9.0	2	6	2	0	0										
	207	L/K/D	207NW1							28	4	28	4	0	0				
			207S1	9.0	4	9	4	0	0										
			207W1	8.0	1	8	1	0	0										
			224E1	N/A	N/A	N/A	N/A	N/A	N/A	N/A	N/A	N/A	N/A	N/A	N/A				
			224NE1	N/A	N/A	N/A	N/A	N/A	N/A	N/A	N/A	N/A	N/A	N/A	N/A				
F08	225	L/K/D	225E1							62	20	26	3	58.1	85				
			225SE1	57.0	20	19	3	86.7	85										
			225SE2	50.0	13	19	1	62.7	92.3										
			226SE1	68.0	24	19	3	72.1	87.5	68	24	19	3	72.1	87.5				
			227S1	69.0	24	11	2	84.1	91.7	69	24	11	2	84.1	91.7				
			228S1	23.0	17	4	2	82.6	88.2	23	17	4	2	82.6	88.2				
			229S1	73.0	25	11	2	84.9	92	73	25	11	2	84.9	92				
			230S1	71.0	23	10	3	85.9	87	71	23	10	3	85.9	87				
			231S1	11.0	11	3	3	72.7	72.7	11	11	3	3	72.7	72.7				
			232S1	11.0	11	3	3	72.7	72.7	11	11	3	3	72.7	72.7				
			233S1	78.0	27	15	4	80.8	85.2	78	27	15	4	80.8	85.2				
			234S1	77.0	27	22	7	74.1	77	77	27	22	7	74.1	77				
			235S1	23.0	18	3	2	87	88.9	23	18	3	2	87	88.9				
			236S1	76.0	27	19	3	75	88.9	76	27	19	3	75	88.9				
			237S1	75.0	27	24	4	68	85.2	75	27	24	4	68	85.2				
238S1	64.0	21	29	4	54.7	81	75	25	33	5	56	80							
238SW2	72.0	25	30	5	58.3	80													
238W1	6.0	2	6	2	0	0													
239	L/K/D	239NW1							28	4	28	4	0	0					
		239S1	9.0	4	9	4	0	0											
		239W1	8.0	1	8	1	0	0											
		256E1	N/A	N/A	N/A	N/A	N/A	N/A	N/A	N/A	N/A	N/A	N/A	N/A					
		256NE1	N/A	N/A	N/A	N/A	N/A	N/A	N/A	N/A	N/A	N/A	N/A	N/A					
F09	257	L/K/D	257E1							63	20	27	3	57.1	85				
			257SE1	61.0	20	21	3	85.6	85										
			257SE2	51.0	13	19	1	62.7	92.3										
			258SE1	70.0	24	22	3	88.6	87.5	70	24	22	3	88.6	87.5				
			259S1	70.0	24	13	2	81.4	91.7	70	24	13	2	81.4	91.7				
			260S1	23.0	17	4	2	82.6	88.2	23	17	4	2	82.6	88.2				
			261S1	74.0	25	13	2	82.4	92	74	25	13	2	82.4	92				
			262S1	72.0	23	12	3	83.3	87	72	23	12	3	83.3	87				
			263S1	11.0	11	3	3	72.7	72.7	11	11	3	3	72.7	72.7				
			264S1	11.0	11	3	3	72.7	72.7	11	11	3	3	72.7	72.7				
265S1	78.0	27	16	4	79.5	85.2	78	27	16	4	79.5	85.2							
266S1	77.0	27	22	7	71.4	74.1	77	27	22	7	71.4	74.1							
267S1	23.0	18	3	2	87	88.9	23	18	3	2	87	88.9							
268S1	77.0	27	22	3	71.4	88.9	77	27	22	3	71.4	88.9							
269S1	75.0	27	26	4	65.3	85.2	75	27	26	4	65.3	85.2							
270S1	64.0	21	29	4	54.7	81	75	25	35	5	53.3	80							
270SW2	72.0	25	32	5	55.6	80													
270W1	6.0	2	6	2	0	0													
271	L/K/D	271NW1							28	4	28	4	0	0					
		271S1	9.0	4	9	4	0	0											
		271W1	8.0	1	8	1	0	0											
		288E1	N/A	N/A	N/A	N/A	N/A	N/A	N/A	N/A	N/A	N/A	N/A	N/A					
288NE1	N/A	N/A	N/A	N/A	N/A	N/A	N/A	N/A	N/A	N/A	N/A	N/A	N/A						
F10	289	L/K/D	289E1							65	21	30	4	53.8	81				
			289SE1	63.0	21	23	3	83.5	85.7										
			289SE2	52.0	13	21	2	59.6	84.6										
			290SE1	72.0	24	24	3	87.5	87.5	72	24	24	3	87.5	87.5				
			291S1	24.0	17	2	76.4	91.7	72	24	17	2	76.4	91.7					
			292S1	23.0	17	4	2	82.6	88.2	23	17	4	2	82.6	88.2				
			293S1	74.0	25	15	2	79.7	92	74	25	15	2	79.7	92				
			294S1	72.0	23	14	3	87	88.9	72	23	14	3	87	88.9				
			295S1	11.0	11	3	3	72.7	72.7	11	11	3	3	72.7	72.7				
			296S1	11.0	11	3	3	72.7	72.7	11	11	3	3	72.7	72.7				
			297S1	80.0	27	22	5	72.5	81.5	80	27	22	5	72.5	81.5				
			298S1	78.0	27	23	7	70.9	74.1	79	27	23	7	70.9	74.1				
			299S1	21.0	18	3	2	85.7	89.9	21	18	3	2	85.7	89.9				
			300S1	78.0	28	24	4	69.2	85.7	78	28	24	4	69.2	85.7				
301S1	76.0	28	29	6	61.8	78.6	76	28	29	6	61.8	78.6							
302S1	65.0	22	30	5	53.8	77.3	75	25	36	5	52	80							
302SW2	72.0	25	33	5	54.2	80													
302W1	6.0	2	6	2	0	0													
303	L/K/D	303NW1							28	4	28	4	0	0					
		303S1	9.0	4	9	4	0	0											
		303W1	8.0	1	8	1	0	0											
		320E1	N/A	N/A	N/A	N/A	N/A	N/A	N/A	N/A	N/A	N/A	N/A	N/A					
320NE1	N/A	N/A	N/A	N/A	N/A	N/A	N/A	N/A	N/A	N/A	N/A	N/A	N/A						

ANNUAL PROBABLE SUNLIGHT HOURS										ANNUAL PROBABLE SUNLIGHT HOURS									
FLOOR	ROOM	ROOM USE	WINDOW	WINDOW EXISTING (A)		WINDOW PROPOSED (B)		TOTAL % LOSS	WINTER % LOSS	ROOM EXISTING (A)	WINDOW PROPOSED (B)		TOTAL % LOSS	WINTER % LOSS					
				TOTAL	WINTER	TOTAL	WINTER				TOTAL	WINTER							
F11	321	L/K/D	321E1							66	21	32	4	51.5	81				
			321N1																
			321SE1	64.0	21	26	3	59.4	85.7										
			321SE2	55.0	15	22	2	60	86.7										
			322SE1	72.0	24	25	3	65.3	87.5	72	24	25	3	65.3	87.5				
			323SE1	73.0	24	20	2	72.6	91.7	73	24	20	2	72.6	91.7				
			324SE1	74.0	25	18	2	75.7	92	74	25	18	2	75.7	92				
			325SE1	75.0	25	17	2	77.3	92	75	25	17	2	77.3	92				
	326SE1	75.0	25	17	3	77.3	88	75	25	17	3	77.3	88						
	327L/K/D	327S1	8.0	8	1	1	87.5	87.5	8	8	1	1	87.5	87.5					
	328L/K/D	328S1	6.0	6	2	2	66.7	66.7	6	6	2	2	66.7	66.7					
	329BEDROOM	329S1	81.0	28	24	5	70.4	82.1	81	28	24	5	70.4	82.1					
	330BEDROOM	330S1	79.0	27	27	7	65.8	74.1	79	27	27	7	65.8	74.1					
	331BEDROOM	331S1	77.0	28	27	5	64.9	82.1	77	28	27	5	64.9	82.1					
	332BEDROOM	332S1	78.0	28	28	6	64.1	78.6	78	28	28	6	64.1	78.6					
	333BEDROOM	333S1	76.0	28	30	6	60.5	78.6	76	28	30	6	60.5	78.6					
	334L/K/D	334NW1							75	25	37	5	50.7	80					
		334SW1	65.0	22	30	5	53.8	77.3											
		334SW2	72.0	25	34	5	52.8	80											
		334W1	2.0	2	2	2	0	0											
	335	L/K/D	335NW1							29	5	29	5	0	0				
		335S1	9.0	2	9	2	0	0											
		335W1	4.0	0	4	0	0	0											
	352	L/K/D	352E1							20	2	18	2	10	0				
			352NE1																
			352SE1	7.0	0	7	0	0	0										
F12	353	L/K/D	353E1							66	21	35	7	47	66.7				
			353N1																
			353SE1	65.0	21	27	4	58.5	81										
			353SE2	55.0	15	25	5	54.5	86.7										
	354BEDROOM	354SE1	74.0	24	28	3	62.2	87.5	74	24	28	3	62.2	87.5					
	355BEDROOM	355S1	74.0	24	25	2	66.2	91.7	74	24	25	2	66.2	91.7					
	356BEDROOM	356S1	75.0	25	24	3	68	88	75	25	24	3	68	88					
	357BEDROOM	357S1	77.0	26	19	2	75.3	92.3	77	26	19	2	75.3	92.3					
	358BEDROOM	358S1	76.0	25	20	3	73.7	88	76	25	20	3	73.7	88					
	359L/K/D	359S1	8.0	8	1	1	87.5	87.5	8	8	1	1	87.5	87.5					
	360L/K/D	360S1	6.0	6	2	2	66.7	66.7	6	6	2	2	66.7	66.7					
	361BEDROOM	361S1	81.0	28	26	5	67.9	82.1	81	28	26	5	67.9	82.1					
	362BEDROOM	362S1	80.0	28	28	7	65	75	80	28	28	7	65	75					
	363BEDROOM	363S1	77.0	28	29	5	62.3	82.1	77	28	29	5	62.3	82.1					
	364BEDROOM	364S1	78.0	28	29	6	62.8	78.6	78	28	29	6	62.8	78.6					
	365BEDROOM	365S1	76.0	28	32	6	57.9	78.6	76	28	32	6	57.9	78.6					
	366L/K/D	366NW1							75	25	37	5	50.7	80					
		366SW1	65.0	22	30	5	53.8	77.3											
		366SW2	72.0	25	34	5	52.8	80											
		366W1	2.0	2	2	2	0	0											
	367	L/K/D	367NW1							29	5	29	5	0	0				
			367S1	9.0	2	9	2	0	0										
			367W1	4.0	0	4	0	0	0										
	384	L/K/D	384E1							20	2	18	2	10	0				
			384NE1																
			384SE1	7.0	0	7	0	0	0										
F13	385	L/K/D	385E1							67	22	37	9	44.8	59.1				
			385N1																
			385SE1	66.0	22	31	8	53	63.6										
			385SE2	56.0	16	26	6	53.6	62.5										
	386BEDROOM	386SE1	74.0	24	32	6	56.8	75	74	24	32	6	56.8	75					
	387BEDROOM	387S1	75.0	25	27	4	64	84	75	25	27	4	64	84					
	388BEDROOM	388S1	76.0	26	27	3	64.5	88.5	76	26	27	3	64.5	88.5					
	389BEDROOM	389S1	78.0	27	24	2	69.2	92.6	78	27	24	2	69.2	92.6					
	390BEDROOM	390S1	77.0	26	25	3	67.5	88.5	77	26	25	3	67.5	88.5					
	391L/K/D	391S1	8.0	8	1	1	87.5	87.5	8	8	1	1	87.5	87.5					
	392L/K/D	392S1	6.0	6	2	2	66.7	66.7	6	6	2	2	66.7	66.7					
	393BEDROOM	393S1	81.0	28	29	5	64.2	82.1	81	28	29	5	64.2	82.1					
	394BEDROOM	394S1	80.0	28	31	7	61.3	75	80	28	31	7	61.3	75					
	395BEDROOM	395S1	77.0	28	32	7	58.4	75	77	28	32	7	58.4	75					
	396BEDROOM	396S1	78.0	28	31	6	60.3	78.6	78	28	31	6	60.3	78.6					
	397BEDROOM	397S1	76.0	28	33	6	56.6	78.6	76	28	33	6	56.6	78.6					
	398L/K/D	398NW1							75	25	38	5	49.3	80					
		398SW1	65.0	22	31	5	52.3	77.3											
		398SW2	72.0	25	34	5	52.8	80											
		398W1	2.0	2	2	2	0	0											
	399	L/K/D	399NW1							29	5	29	5	0	0				
			399S1	9.0	2	9	2	0	0										
			399W1	4.0	0	4	0	0	0										
	416	L/K/D	416E1							20	2	18	2	10	0				
			416NE1																
			416SE1	7.0	0	7	0	0	0										
F14	417	L/K/D	417E1							68	23	38	10	44.1	56.5				
			417N1																
			417SE1	67.0	23	33	10	50.7	56.5										
			417SE2	57.0	17	26	6	54.4	64.7										
	418BEDROOM	418SE1	77.0	27	36	9	53.2	66.7	77	27	36	9	53.2	66.7					
	419BEDROOM	419S1	77.0	27	32	8	58.4	70.4	77	27	32	8	58.4	70.4					
	420BEDROOM	420S1	77.0	27	32	7	58.4	74.1	77	27	32	7	58.4	74.1					
	421BEDROOM	421S1	78.0	27	30	6	61.5	77.8	78	27	30	6	61.5	77.8					
	422BEDROOM	422S1	77.0	26	30	6	61	76.9	77	26	30	6	61	76.9					
	423L/K/D	423S1	8.0	8	1	1	87.5	87.5	8	8	1	1	87.5	87.5					
	424L/K/D	424S1	6.0	6	2	2	66.7	66.7	6	6	2	2	66.7	66.7					
	425BEDROOM	425S1	81.0	28	32	8	60.5	71.4	81	28	32	8	60.5	71.4					
	426BEDROOM	426S1	80.0	28	33	9	58.8	67.9	80	28	33	9	58.8	67.9					
	427BEDROOM	427S1	77.0	28	33	7	57.1	75	77	28	33	7	57.1	75					
	428BEDROOM	428S1	78.0	28	32	7	59	75	78	28	32	7	59	75					
	429BEDROOM	429S1	76.0	28	34	7	55.3	75	76	28	34	7	55.3	75					
	430	L/K/D	430NW1						75	25	42	7	44	72					
		430SW1	65.0	22	33	5	49.2	77.3											
		430SW2	72.0	25	36	7	50	72											
		430W1	2.0	2	2	2	0	0											
	431	L/K/D	431NW1							29	5	29	5	0	0				
			431S1	9.0	2	9	2	0	0										
			431W1	4.0	0	4	0	0	0										
	448	L/K/D	448E1							20	2	18	2	10	0				
			448NE1																
			448SE1	7.0	0	7	0	0	0										

Floor	Room	Room Use	Window	Annual Probable Sunlight Hours						Annual Probable Sunlight Hours						
				Window Existing (A)		Window Proposed (B)		Total % Loss	Winter % Loss	Room Existing (A)		Room Proposed (B)		Total % Loss	Winter % Loss	
				Total	Winter	Total	Winter			Total	Winter	Total	Winter			
F15	449	L/K/D	449E1								69	24	41	13	40.6	45.8
			449N1													
			449SE1	68.0	24	35	12	48.5	50							
			449SE2	58.0	18	28	8	51.7	55.6							
			450SE1	77.0	27	39	12	49.4	55.6	77	27	39	12	49.4	55.6	
			451S1	77.0	27	37	11	51.9	59.3	77	27	37	11	51.9	59.3	
			452S1	77.0	27	36	9	53.2	66.7	77	27	36	9	53.2	66.7	
			453S1	78.0	27	35	10	55.1	63	78	27	35	10	55.1	63	
			454S1	77.0	26	35	10	54.5	61.5	77	26	35	10	54.5	61.5	
			455 L/K/D	455S1	8.0	8	1	1	87.5	87.5	8	8	1	1	87.5	87.5
			456 L/K/D	456S1	6.0	6	3	3	50	50	6	6	3	3	50	50
			457 BEDROOM	457S1	81.0	28	37	10	54.3	64.3	81	28	37	10	54.3	64.3
	458 BEDROOM	458S1	80.0	28	36	11	55	60.7	80	28	36	11	55	60.7		
	459 BEDROOM	459S1	78.0	29	36	10	53.8	65.5	78	29	36	10	53.8	65.5		
	460 BEDROOM	460S1	79.0	29	33	8	58.2	72.4	79	29	33	8	58.2	72.4		
	461 BEDROOM	461S1	77.0	29	37	9	51.9	69	77	29	37	9	51.9	69		
	462 L/K/D	462NW1							76	26	46	9	39.5	65.4		
			462SW1	66.0	23	36	6	45.5	73.9							
			462SW2	73.0	26	40	8	45.2	69.2							
			462W1	2.0	2	2	2	0	0							
		463	L/K/D	463NW1							29	5	29	5	0	0
	463S1			9.0	2	9	2	0	0							
			463W1	4.0	0	4	0	0	0							
		480	L/K/D	480E1							20	2	18	2	10	0
	480NE1															
				480SE1	7.0	0	7	0	0	0						
	F16	481	L/K/D	481E1							69	24	43	15	37.7	37.5
481N1																
481SE1				68.0	24	37	14	45.6	41.7							
481SE2				58.0	18	29	9	50	50							
482SE1				77.0	27	43	15	44.2	44.4	77	27	43	15	44.2	44.4	
483S1				77.0	27	42	15	45.5	44.4	77	27	42	15	45.5	44.4	
484S1				77.0	27	44	15	42.9	44.4	77	27	44	15	42.9	44.4	
485S1				78.0	27	41	13	47.4	51.9	78	27	41	13	47.4	51.9	
486S1				77.0	26	42	14	45.5	46.2	77	26	42	14	45.5	46.2	
487 L/K/D				487S1	8.0	8	3	3	62.5	62.5	8	8	3	3	62.5	62.5
488 L/K/D				488S1	6.0	6	4	4	33.3	33.3	6	6	4	4	33.3	33.3
489 BEDROOM				489S1	81.0	28	39	12	51.9	57.1	81	28	39	12	51.9	57.1
490 BEDROOM		490S1	80.0	28	40	13	50	53.6	80	28	40	13	50	53.6		
491 BEDROOM		491S1	78.0	29	41	12	47.4	58.6	78	29	41	12	47.4	58.6		
492 BEDROOM		492S1	79.0	29	39	10	50.6	65.5	79	29	39	10	50.6	65.5		
493 BEDROOM		493S1	77.0	29	39	9	49.4	69	77	29	39	9	49.4	69		
494 L/K/D		494NW1							76	26	48	9	36.8	65.4		
			494SW1	66.0	23	38	6	42.4	73.9							
			494SW2	73.0	26	42	8	42.5	69.2							
			494W1	2.0	2	2	2	0	0							
		495	L/K/D	495NW1							29	5	29	5	0	0
495S1				9.0	2	9	2	0	0							
				495W1	4.0	0	4	0	0	0						
		512	L/K/D	512E1							20	2	18	2	10	0
512NE1																
				512SE1	7.0	0	7	0	0	0						
F17		513	L/K/D	513E1							69	24	44	16	36.2	33.3
	513N1															
	513SE1			68.0	24	39	16	42.6	33.3							
	513SE2			58.0	18	29	9	50	50							
	514SE1			77.0	27	46	17	40.3	37	77	27	46	17	40.3	37	
	515S1			77.0	27	46	18	40.3	33.3	77	27	46	18	40.3	33.3	
	516S1			77.0	27	48	19	37.7	29.6	77	27	48	19	37.7	29.6	
	517S1			78.0	27	47	17	39.7	37	78	27	47	17	39.7	37	
	518S1			77.0	26	47	17	39	34.6	77	26	47	17	39	34.6	
	519 L/K/D			519S1	8.0	8	6	6	25	25	8	8	6	6	25	25
	520 L/K/D			520S1	6.0	6	6	6	0	0	6	6	6	6	0	0
	521 BEDROOM			521S1	81.0	28	45	14	44.4	50	81	28	45	14	44.4	50
	522 BEDROOM	522S1	80.0	28	45	14	43.8	50	80	28	45	14	43.8	50		
	523 BEDROOM	523S1	78.0	29	44	12	43.6	58.6	78	29	44	12	43.6	58.6		
	524 BEDROOM	524S1	79.0	29	42	10	46.8	65.5	79	29	42	10	46.8	65.5		
	525 BEDROOM	525S1	77.0	29	41	8	46.8	72.4	77	29	41	8	46.8	72.4		
	526 L/K/D	526NW1							76	26	51	9	32.9	65.4		
			526SW1	66.0	23	41	6	37.9	73.9							
			526SW2	73.0	26	45	8	38.4	69.2							
			526W1	2.0	2	2	2	0	0							
		527	L/K/D	527NW1							29	5	29	5	0	0
	527S1			9.0	2	9	2	0	0							
				527W1	4.0	0	4	0	0	0						
		544	L/K/D	544E1							20	2	18	2	10	0
	544NE1															
				544SE1	7.0	0	7	0	0	0						
	F18	545	L/K/D	545E1							69	24	44	16	36.2	33.3
545N1																
545SE1				68.0	24	39	16	42.6	33.3							
545SE2				58.0	18	29	9	50	50							
546SE1				77.0	27	46	17	40.3	37	77	27	46	17	40.3	37	
547S1				77.0	27	47	18	39	33.3	77	27	47	18	39	33.3	
548S1				77.0	27	50	19	35.1	29.6	77	27	50	19	35.1	29.6	
549S1				78.0	27	50	19	35.9	29.6	78	27	50	19	35.9	29.6	
550S1				78.0	27	49	17	37.2	37	78	27	49	17	37.2	37	
551 L/K/D				551S1	8.0	8	6	6	25	25	8	8	6	6	25	25
552 L/K/D				552S1	6.0	6	6	6	0	0	6	6	6	6	0	0
553 BEDROOM				553S1	82.0	29	48	15	41.5	48.3	82	29	48	15	41.5	48.3
554 BEDROOM		554S1	81.0	29	48	15	40.7	48.3	81	29	48	15	40.7	48.3		
555 BEDROOM		555S1	79.0	30	48	13	39.2	56.7	79	30	48	13	39.2	56.7		
556 BEDROOM		556S1	80.0	30	46	11	42.5	63.3	80	30	46	11	42.5	63.3		
557 BEDROOM		557S1	78.0	30	45	10	42.3	66.7	78	30	45	10	42.3	66.7		
558 L/K/D		558NW1							77	27	56	10	27.3	63		
			558SW1	67.0	24	46	7	31.3	70.8							
			558SW2	74.0	27	49	9	33.8	66.7							
			558W1	2.0	2	2	2	0	0							
		559	L/K/D	559NW1							29	5	29	5	0	0
559S1				9.0	2	9	2	0	0							
				559W1	4.0	0	4	0	0	0						
		576	L/K/D	576E1							20	2	18	2	10	0
576NE1																
				576SE1	7.0	0	7	0	0	0						

Table 08: Assessment Data - West End Gate Block A - Existing Baseline v Proposed

FLOOR	ROOM	ROOM USE	WINDOW	VERTICAL SKY COMPONENT (WINDOWS)				NO SKY LINE				AVERAGE DAYLIGHT FACTOR	
-------	------	----------	--------	----------------------------------	--	--	--	-------------	--	--	--	-------------------------	--

FLOOR	ROOM	ROOM USE	WINDOW	ANNUAL PROBABLE SUNLIGHT HOURS								ANNUAL PROBABLE SUNLIGHT HOURS								
				WINDOW EXISTING (1A)		WINDOW PROPOSED (1B)		TOTAL % LOSS		WINTER % LOSS		ROOM EXISTING (1A)		ROOM PROPOSED (1B)		TOTAL % LOSS		WINTER % LOSS		
				TOTAL	WINTER	TOTAL	WINTER	TOTAL	% LOSS	TOTAL	% LOSS	TOTAL	WINTER	TOTAL	WINTER	TOTAL	% LOSS	TOTAL	% LOSS	
F19	577	L/K/D	577E1																	
			577SE1	68.0	24	39	16	42.6	33.3			69	24	44	16	36.2	33.3			
		577SE2	58.0	18	29	9	50	50												
	578	BEDROOM	578SE1	77.0	27	46	17	40.3	37	77	27	46	17	40.3	37					
	579	BEDROOM	579SE1	77.0	27	48	18	37.7	33.3	77	27	48	18	37.7	33.3					
	580	BEDROOM	580SE1	77.0	27	51	19	33.8	29.6	77	27	51	19	33.8	29.6					
	581	BEDROOM	581SE1	78.0	27	52	19	33.3	29.6	78	27	52	19	33.3	29.6					
	582	BEDROOM	582SE1	78.0	27	51	18	34.6	33.3	78	27	51	18	34.6	33.3					
	583	L/K/D	583SE1	8.0	8	7	7	12.5	12.5	8	8	7	7	12.5	12.5					
	584	L/K/D	584SE1	6.0	6	6	6	0	0	6	6	6	6	0	0					
	585	BEDROOM	585SE1	82.0	29	53	15	35.4	48.3	82	29	53	15	35.4	48.3					
	586	BEDROOM	586SE1	81.0	29	52	15	35.8	48.3	81	29	52	15	35.8	48.3					
	587	BEDROOM	587SE1	79.0	30	51	13	33.4	56.7	79	30	51	13	35.4	56.7					
	588	BEDROOM	588SE1	80.0	30	50	11	37.5	63.3	80	30	50	11	37.5	63.3					
	589	BEDROOM	589SE1	78.0	30	50	10	35.9	66.7	78	30	50	10	35.9	66.7					
	590	L/K/D	590NW1								77	27	57	10	26	63				
			590SW1	67.0	24	47	7	29.9	70.8											
			590SW2	74.0	27	51	9	31.1	66.7											
			590W1	2.0	2	2	2	0	0											
		591	L/K/D	591NW1							30	6	30	6	0	0				
		591SE1	9.0	2	9	2	0	0												
		591W1	4.0	0	4	0	0	0												
	608	L/K/D	608E1							20	2	18	2	10	0					
			608NE1																	
			608SE1	7.0	0	7	0	0	0											
F20	609	L/K/D	609E1																	
			609NE1								69	24	44	16	36.2	33.3				
		609SE1	68.0	24	39	16	42.6	33.3												
		609SE2	58.0	18	29	9	50	50												
	610	BEDROOM	610SE1	77.0	27	47	18	39	33.3	77	27	47	18	39	33.3					
	611	BEDROOM	611SE1	77.0	27	47	18	39	33.3	77	27	47	18	39	33.3					
	612	BEDROOM	612SE1	77.0	27	51	19	33.8	29.6	77	27	51	19	33.8	29.6					
	613	BEDROOM	613SE1	78.0	27	53	19	32.1	29.6	78	27	53	19	32.1	29.6					
	614	BEDROOM	614SE1	78.0	27	54	19	30.8	29.6	78	27	54	19	30.8	29.6					
	615	L/K/D	615SE1	8.0	8	7	7	12.5	12.5	8	8	7	7	12.5	12.5					
	616	L/K/D	616SE1	6.0	6	6	6	0	0	6	6	6	6	0	0					
	617	BEDROOM	617SE1	82.0	29	57	16	30.5	44.8	82	29	57	16	30.5	44.8					
	618	BEDROOM	618SE1	81.0	29	57	15	29.6	48.3	81	29	57	15	29.6	48.3					
	619	BEDROOM	619SE1	80.0	30	54	12	31.6	60	79	30	54	12	31.6	60					
	620	BEDROOM	620SE1	80.0	30	54	11	32.5	63.3	80	30	54	11	32.5	63.3					
	621	BEDROOM	621SE1	78.0	30	52	9	33.3	70	78	30	52	9	33.3	70					
	622	L/K/D	622NW1							77	27	61	11	20.8	59.3					
			622SW1	67.0	24	51	8	23.9	66.7											
			622SW2	74.0	27	56	9	24.3	66.7											
			622W1	2.0	2	2	2	0	0											
	623	L/K/D	623NW1							30	6	30	6	0	0					
		623SE1	9.0	2	9	2	0	0												
		623W1	4.0	0	4	0	0	0												
	640	L/K/D	640E1							20	2	18	2	10	0					
			640NE1																	
			640SE1	7.0	0	7	0	0	0											
F21	641	L/K/D	641E1																	
			641NE1								69	24	44	16	36.2	33.3				
		641SE1	68.0	24	39	16	42.6	33.3												
		641SE2	58.0	18	29	9	50	50												
	642	BEDROOM	642SE1	77.0	27	48	19	37.7	29.6	77	27	48	19	37.7	29.6					
	643	BEDROOM	643SE1	78.0	28	48	19	38.5	32.1	78	28	48	19	38.5	32.1					
	644	BEDROOM	644SE1	78.0	28	52	20	33.3	28.6	78	28	52	20	33.3	28.6					
	645	BEDROOM	645SE1	79.0	28	54	20	31.6	28.6	79	28	54	20	31.6	28.6					
	646	BEDROOM	646SE1	79.0	28	56	21	29.1	25	79	28	56	21	29.1	25					
	647	L/K/D	647SE1	8.0	8	7	7	12.5	12.5	8	8	7	7	12.5	12.5					
	648	L/K/D	648SE1	6.0	6	6	6	0	0	6	6	6	6	0	0					
	649	BEDROOM	649SE1	83.0	30	59	18	28.9	40	83	30	59	18	28.9	40					
	650	BEDROOM	650SE1	82.0	30	59	17	28	43.3	82	30	59	17	28	43.3					
	651	BEDROOM	651SE1	79.0	30	58	15	26.6	50	79	30	58	15	26.6	50					
	652	BEDROOM	652SE1	80.0	30	56	12	30	60	80	30	56	12	30	60					
	653	BEDROOM	653SE1	78.0	30	56	11	28.2	63.3	78	30	56	11	28.2	63.3					
	654	L/K/D	654NW1							77	27	65	15	15.6	44.4					
			654SW1	67.0	24	55	12	17.9	50											
			654SW2	74.0	27	58	11	21.6	59.3											
			654W1	2.0	2	2	2	0	0											
	655	L/K/D	655NW1							30	6	30	6	0	0					
		655SE1	9.0	2	9	2	0	0												
		655W1	4.0	0	4	0	0	0												
	672	L/K/D	672E1							20	2	18	2	10	0					
			672NE1																	
			672SE1	7.0	0	7	0	0	0											
F22	673	L/K/D	673E1																	
			673NE1								69	24	45	17	34.8	29.2				
		673SE1	68.0	24	39	17	42.6	29.2												
		673SE2	58.0	18	29	9	50	50												
	674	BEDROOM	674SE1	77.0	27	50	21	35.1	22.2	77	27	50	21	35.1	22.2					
	675	BEDROOM	675SE1	78.0	28	51	21	34.8	25	78	28	51	21	34.8	25					
	676	BEDROOM	676SE1	78.0	28	53	21	32.1	25	78	28	53	21	32.1	25					
	677	BEDROOM	677SE1	79.0	28	55	21	30.4	25	79	28	55	21	30.4	25					
	678	BEDROOM	678SE1	79.0	28	57	22	27.8	21.4	79	28	57	22	27.8	21.4					
	679	L/K/D	679SE1	8.0	8	8	8	0	0	8	8	8	8	0	0					
	680	L/K/D	680SE1	6.0	6	6	6	0	0	6	6	6	6	0	0					
	681	BEDROOM	681SE1	83.0	30	63	22	24.1	26.7	83	30	63	22	24.1	26.7					
	682	BEDROOM	682SE1	82.0	30	64	21	22	30	82	30	64	21	22	30					
	683	BEDROOM	683SE1	79.0	30	63	20	20.3	33.3	79	30	63	20	20.3	33.3					
	684	BEDROOM	684SE1	80.0	30	61	17	23.8	43.3	80	30	61	17	23.8	43.3					
	685	BEDROOM	685SE1	78.0	30	61	16	21.8	46.7	78	30	61	16	21.8	46.7					
	686	L/K/D	686NW1							77	27	68	18	11.7	33.3					
			686SW1	67.0	24	58	15	13.4	37.5											
			686SW2	74.0	27	64	17	13.5	37											
			686W1	2.0	2	2	2	0	0											
	687	L/K/D	687NW1							30	6	30	6	0	0					
		687SE1	9.0	2	9	2	0	0												
		687W1	4.0	0	4	0	0	0												
	704	L/K/D	704E1							20	2	18	2	10	0					
			704NE1																	
			704SE1	7.0	0	7	0	0	0											

				VERTICAL SKY COMPONENT (WINDOWS)				NO SKY LINE				AVERAGE DAYLIGHT FACTOR					
FLOOR	ROOM	ROOM USE	WINDOW	EXISTING (IA)	PROPOSED (IB)	LOSS	%	EXISTING (IA)	PROPOSED (IB)	LOSS	%	EXISTING (IA)	PROPOSED (IB)	LOSS	%		
F23	705	L/K/D	705E1	3.1	3.1	0.0	0.0	100.0	100.0	0.0	0.0	3.1	1.7	1.4	45.2		
			705N1	1.9	1.9	0.0	0.0										
			705SE1	38.4	21.5	16.9	44.0										
			705SE2	38.3	21.2	17.1	44.6										
			706	BEDROOM	706SE1	38.5	24.6	13.9	36.1	98.6	95.8	2.8	2.8	4.4	2.8	16	36.4
	707	BEDROOM	707S1	38.5	27.3	11.2	29.1	100.0	99.2	0.8	1.8	4.4	3.3	11	25		
	708	BEDROOM	708S1	38.5	28.5	10.0	26.0	100.0	98.2	1.8	0.8	4.9	3.8	11	22.4		
	709	BEDROOM	709S1	38.5	29.5	9.0	23.2	99.7	97.8	1.9	1.8	3	8.7	3.1	0.7	18.4	
	710	BEDROOM	710S1	38.5	30.5	8.0	20.4	100.0	99.3	0.7	0.7	4.3	3.6	0.7	16.3		
	711	L/K/D	711S1	6.0	6.0	0.0	0.0	86.4	85.6	0.8	0.9	0.4	0.4	0	0		
	712	L/K/D	712S1	6.0	5.9	0.1	1.7	86.0	86.0	0.0	0.0	0.4	0.4	0	0		
	713	BEDROOM	713S1	38.5	31.9	6.6	17.1	100.0	100.0	0.0	0.0	4.3	3.6	0.7	16.3		
	714	BEDROOM	714S1	38.5	31.8	6.7	17.4	99.1	96.8	0.3	0.3	3.7	3.1	0.6	16.2		
	715	BEDROOM	715S1	38.5	31.4	7.1	18.4	100.0	100.0	0.0	0.0	4.6	3.6	1	21.7		
	716	BEDROOM	716S1	38.5	30.9	7.6	19.7	100.0	100.0	0.0	0.0	4.3	3.3	1	23.3		
	717	BEDROOM	717S1	38.4	31.3	7.1	18.5	100.0	100.0	0.0	0.0	4.5	3.4	11	24.4		
	718	L/K/D	718NW1	1.9	1.9	0.0	0.0	99.9	99.7	0.2	0.2	3.2	2.8	0.4	12.5		
				718SW1	38.2	34.5	3.7	9.7									
				718SW2	38.3	32.4	5.9	15.4									
				718W1	3.1	3.1	0.0	0.0									
	719	L/K/D	719NW1	38.4	38.4	0.0	0.0	97.4	97.4	0.0	0.0	1.9	1.9	0	0		
			719S1	3.2	3.2	0.0	0.0										
			719W1	3.0	3.0	0.0	0.0										
			736	L/K/D	736E1	3.0	3.0	0.0	0.0	97.2	97.2	0.0	0.0	1.8	1.8	0	0
					736NE1	38.4	38.0	0.4	1.0								
			736SE1	3.3	3.3	0.0	0.0										
F24	737	L/K/D	737E1	3.1	3.1	0.0	0.0	100.0	100.0	0.0	0.0	2.9	1.6	1.3	44.8		
			737N1	1.8	1.8	0.0	0.0										
			737SE1	35.6	18.8	16.8	47.2										
			737SE2	35.2	18.3	16.9	48.0										
			738	BEDROOM	738SE1	35.9	22.2	13.7	38.2	98.6	95.8	2.8	2.8	4.1	2.6	15	36.6
	739	BEDROOM	739S1	36.1	25.3	10.8	29.9	100.0	98.2	1.8	1.8	4.2	3.1	11	26.2		
	740	BEDROOM	740S1	36.0	26.5	9.5	26.4	100.0	98.7	1.3	1.3	4.5	3.5	1	22.2		
	741	BEDROOM	741S1	36.0	27.8	8.2	22.8	99.7	97.9	1.8	1.8	3.5	2.9	0.6	17.1		
	742	BEDROOM	742S1	36.0	28.9	7.1	19.7	100.0	99.3	0.7	0.7	4	3.4	0.6	15		
	743	L/K/D	743S1	5.7	5.6	0.1	1.8	86.4	86.3	0.1	0.1	0.4	0.4	0	0		
	744	L/K/D	744S1	5.6	5.6	0.0	0.0	86.0	86.0	0.0	0.0	0.4	0.4	0	0		
	745	BEDROOM	745S1	36.0	31.1	4.9	13.6	100.0	100.0	0.0	0.0	4	3.5	0.5	12.5		
	746	BEDROOM	746S1	36.0	31.4	4.6	12.8	99.1	98.8	0.3	0.3	3.5	3	0.5	14.3		
	747	BEDROOM	747S1	36.0	31.4	4.6	12.9	100.0	100.0	0.0	0.0	4.3	3.7	0.8	0		
	748	BEDROOM	748S1	36.1	31.5	4.6	12.7	100.0	100.0	0.0	0.0	4.1	3.4	0.7	17.1		
	749	BEDROOM	749S1	35.8	31.6	4.2	11.7	100.0	100.0	0.0	0.0	4.2	3.5	0.7	16.7		
	750	L/K/D	750NW1	1.8	1.8	0.0	0.0	99.9	99.9	0.0	0.0	3	2.7	0.3	10		
				750SW1	35.2	33.1	2.1	6.0									
				750SW2	35.6	32.2	3.4	9.6									
				750W1	3.1	3.1	0.0	0.0									
	751	L/K/D	751NW1	35.6	35.6	0.0	0.0	97.4	97.4	0.0	0.0	1.7	1.7	0	0		
			751S1	2.9	2.9	0.0	0.0										
			751W1	3.0	3.0	0.0	0.0										
			766	L/K/D	766E1	3.0	3.0	0.0	0.0	97.2	97.2	0.0	0.0	1.7	1.6	0.1	5.9
					766NE1	35.6	35.3	0.3	0.8								
			766SE1	2.9	2.9	0.0	0.0										
F25	767	L/K/D	767E1	2.7	2.7	0.0	0.0	100.0	100.0	0.0	0.0	2.9	1.6	1.3	44.8		
			767N1	1.7	1.7	0.0	0.0										
			767SE1	35.6	19.0	16.6	46.6										
			767SE2	35.2	18.4	16.8	47.7										
			768	BEDROOM	768SE1	35.9	22.5	13.4	37.3	98.6	95.8	2.8	2.8	4.1	2.7	14	34.1
	769	BEDROOM	769S1	36.1	25.6	10.5	29.1	100.0	98.9	1.1	1.1	4.2	3.2	1	23.8		
	770	BEDROOM	770S1	36.0	26.9	9.1	25.3	100.0	98.7	1.3	1.3	4.5	3.6	0.9	20		
	771	BEDROOM	771S1	36.0	28.3	7.7	21.4	99.7	97.9	1.8	1.8	3.6	3	0.6	16.7		
	772	BEDROOM	772S1	36.0	29.6	6.4	17.8	100.0	99.3	0.7	0.7	4	3.5	0.5	12.5		
	773	L/K/D	773S1	5.3	5.3	0.0	0.0	86.4	86.4	0.0	0.0	0.4	0.4	0	0		
	774	L/K/D	774S1	5.3	5.3	0.0	0.0	86.0	86.0	0.0	0.0	0.4	0.4	0	0		
	775	BEDROOM	775S1	36.0	32.4	3.6	10.0	100.0	100.0	0.0	0.0	4	3.7	0.3	7.5		
	776	BEDROOM	776S1	36.0	32.9	3.1	8.6	99.1	98.8	0.3	0.3	3.5	3.3	0.2	5.7		
	777	BEDROOM	777S1	36.0	33.4	2.6	7.2	100.0	100.0	0.0	0.0	4.2	4	0.3	7		
	778	BEDROOM	778S1	36.1	33.7	2.4	6.6	100.0	99.0	0.0	0.0	4.1	3.8	0.3	7.3		
	779	KITCHEN	779S1	35.9	34.1	1.8	5.0	100.0	100.0	0.0	0.0	4.4	4	0.4	9.1		
	780	L/K/D	780NW1	1.7	1.7	0.0	0.0	99.9	99.9	0.0	0.0	2.9	2.8	0.1	3.4		
				780SW1	35.2	34.4	0.8	2.3									
				780SW2	35.6	34.3	1.3	3.7									
				780W1	2.7	2.7	0.0	0.0									
	781	L/K/D	781NW1	35.6	35.6	0.0	0.0	97.4	97.4	0.0	0.0	1.7	1.7	0	0		
			781S1	2.9	2.9	0.0	0.0										
			781W1	2.6	2.6	0.0	0.0										
			796	L/K/D	796E1	2.6	2.6	0.0	0.0	97.2	97.2	0.0	0.0	1.7	1.6	0.1	5.9
					796NE1	35.6	35.3	0.3	0.8								
			796SE1	2.9	2.9	0.0	0.0										
F26	797	L/K/D	797E1	3.9	3.9	0.0	0.0	99.9	99.9	0.0	0.0	3.2	1.7	1.5	46.9		
			797N1	1.9	1.9	0.0	0.0										
			797SE1	32.7	16.6	16.1	49.2										
			797SE2	33.0	16.6	16.4	49.7										
			798	BEDROOM	798SE1	32.7	20.2	12.5	38.2	100.0	95.5	4.5	4.5	5	3.4	1.6	3.6
	799	BEDROOM	799S1	32.4	24.0	8.4	25.9	98.0	94.0	4.0	4.1	4.5	3.5	1	22.2		
	800	BEDROOM	800S1	32.3	25.8	6.5	20.1	98.0	97.1	0.9	0.9	4.9	4.1	0.8	16.3		
	801	BEDROOM	801S1	32.4	27.4	5.0	15.4	98.4	96.3	2.1	2.1	4.3	3.7	0.6	14		
	802	BEDROOM	802S1	32.4	28.8	3.6	11.1	98.6	98.6	0.0	0.0	4.8	4.4	0.4	8.3		
	803	L/K/D	803S1	8.2	8.2	0.0	0.0	84.9	84.9	0.0	0.0	0.7	0.6	0.1	14.3		
	804	L/K/D	804S1	8.2	8.2	0.0	0.0	84.8	84.8	0.0	0.0	0.7	0.6	0.1	14.3		
	805	BEDROOM	805S1	32.4	31.7	0.7	2.2	99.5	99.5	0.0	0.0	5.1	4.9	0.2	3.9		
	806	BEDROOM	806S1	32.4	32.3	0.1	0.3	97.5	97.5	0.0	0.0	4.3	4.1	0.2	4.7		
	807	BEDROOM	807S1	32.3	32.3	0.0	0.0	97.1	97.1	0.0	0.0	4.7	4.6	0.1	2.1		
	808	BEDROOM	808S1	32.5	32.5	0.0	0.0	97.6	97.6	0.0	0.0	4.3	4.2	0.1	2.3		
	809	BEDROOM	809S1	32.7	32.7	0.0	0.0	99.1	99.1	0.0	0.0	5	4.7	0.3	6		
	810	L/K/D	810NW1	2.1	2.1	0.0	0.0	99.9	99.9	0.0	0.0	3.2	3.1	0.1	3.1		
				810SW1	33.0	33.0	0.0	0.0									
				810SW2	32.8	32.8	0.0	0.0									
				810W1	4.2	4.2	0.0	0.0									
	811	L/K/D	811NW1	32.9	32.9	0.0	0.0	96.7	96.7	0.0	0.0	1.8	1.8	0	0		
			811S1	3.5	3.5	0.0	0.0										
			811W1	3.9	3.9	0.0	0.0										
			826	L/K/D	826E1	3.8	3.8	0.0	0.0	96.8	96.8	0.0	0.0	1.8	1.8	0	0
					826NE1	32.9	32.9	0.0	0.0								
			826SE1	3.6	3.6	0.0	0.0										

Table 10: Assessment Data - West End Gate Block A - Existing Baseline v Proposed

Table 11: Assessment Data - West End Gate Block A - Existing Baseline v Proposed

ANNUAL PROBABLE SUNLIGHT HOURS										ANNUAL PROBABLE SUNLIGHT HOURS									
FLOOR	ROOM	ROOM USE	WINDOW	WINDOW EXISTING (1A)		WINDOW PROPOSED (1B)		TOTAL % LOSS	WINTER % LOSS	ROOM EXISTING (1A)		ROOM PROPOSED (1B)		TOTAL % LOSS	WINTER % LOSS				
				TOTAL	WINTER	TOTAL	WINTER			TOTAL	WINTER	TOTAL	WINTER						
F23	705	L/K/D	705E1							69	24	45	17	34.8	29.2				
			705N1																
			705SE1	68.0	24	40	17	41.2	29.2										
			705SE2	58.0	18	29	9	50	50										
	706	BEDROOM	706SE1	77.0	27	50	21	35.1	22.2	77	27	50	21	35.1	22.2				
	707	BEDROOM	707S1	78.0	28	51	21	34.6	25	78	28	51	21	34.6	25				
	708	BEDROOM	708S1	78.0	28	54	22	30.8	21.4	78	28	54	22	30.8	21.4				
	709	BEDROOM	709S1	79.0	28	56	22	29.1	21.4	79	28	56	22	29.1	21.4				
	710	BEDROOM	710S1	79.0	28	57	22	27.8	21.4	79	28	57	22	27.8	21.4				
	711	L/K/D	711S1	8.0	8	8	8	0	0	8	8	8	8	0	0				
	712	L/K/D	712S1	6.0	6	6	6	0	0	6	6	6	6	0	0				
	713	BEDROOM	713S1	83.0	30	65	24	21.7	20	83	30	65	24	21.7	20				
	714	BEDROOM	714S1	82.0	30	66	23	19.5	23.3	82	30	66	23	19.5	23.3				
	715	BEDROOM	715S1	79.0	30	67	24	15.2	20	79	30	67	24	15.2	20				
	716	BEDROOM	716S1	80.0	30	66	22	17.5	26.7	80	30	66	22	17.5	26.7				
	717	BEDROOM	717S1	78.0	30	68	22	12.8	26.7	78	30	68	22	12.8	26.7				
		L/K/D	718NW1							77	27	73	23	5.2	14.8				
			718SW1	67.0	24	63	20	6	16.7										
			718SW2	70.0	27	68	21	8.1	22.2										
			718W1	2.0	2	2	2	0	0										
		719	L/K/D	719NW1							30	6	30	6	0	0			
				719S1	9.0	2	9	2	0	0									
				719W1	4.0	0	4	0	0	0									
	736	L/K/D	736E1							20	2	18	2	10	0				
			736NE1																
			736SE1	7.0	0	7	0	0	0										
F24	737	L/K/D	737E1							68	24	44	17	35.3	29.2				
			737N1																
			737SE1	67.0	24	39	17	41.8	29.2										
			737SE2	54.0	18	25	9	53.7	50										
	738	BEDROOM	738E1	75.0	27	48	36	26	22.2	75	27	48	36	26	22.2				
	739	BEDROOM	739S1	75.0	28	49	22	34.7	21.4	75	28	49	22	34.7	21.4				
	740	BEDROOM	740S1	77.0	28	54	23	29.9	17.9	77	28	54	23	29.9	17.9				
	741	BEDROOM	741S1	77.0	28	55	23	28.6	17.9	77	28	55	23	28.6	17.9				
	742	BEDROOM	742S1	77.0	28	57	23	26.9	17.9	78	28	57	23	26.9	17.9				
	743	L/K/D	743S1	7.0	7	7	7	0	0	7	7	7	7	0	0				
	744	L/K/D	744S1	6.0	6	6	6	0	0	6	6	6	6	0	0				
	745	BEDROOM	745S1	81.0	30	66	27	18.5	10	81	30	66	27	18.5	10				
	746	BEDROOM	746S1	80.0	30	68	26	15	13.3	80	30	68	26	15	13.3				
	747	BEDROOM	747S1	78.0	30	68	26	12.8	13.3	78	30	68	26	12.8	13.3				
	748	BEDROOM	748S1	80.0	30	71	26	11.3	13.3	80	30	71	26	11.3	13.3				
	749	BEDROOM	749S1	77.0	30	71	26	7.8	13.3	77	30	71	26	7.8	13.3				
		L/K/D	750NW1							76	27	76	27	0	0				
			750SW1	63.0	24	63	24	0	0										
			750SW2	73.0	27	73	27	0	0										
			750W1	2.0	2	2	2	0	0										
		751	L/K/D	751NW1							28	6	28	6	0	0			
				751S1	7.0	2	7	2	0	0									
				751W1	3.0	0	3	0	0	0									
	766	L/K/D	766E1							19	2	18	2	5.3	0				
			766NE1																
			766SE1	6.0	0	6	0	0	0										
F25	767	L/K/D	767E1							68	24	43	17	36.8	29.2				
			767N1																
			767SE1	67.0	24	39	17	41.8	29.2										
			767SE2	54.0	18	25	9	53.7	50										
	768	BEDROOM	768E1	75.0	27	48	36	26	22.2	75	27	48	36	26	22.2				
	769	BEDROOM	769S1	75.0	28	49	22	33.3	17.9	75	28	49	23	33.3	17.9				
	770	BEDROOM	770S1	77.0	28	55	24	28.6	14.3	77	28	55	24	28.6	14.3				
	771	BEDROOM	771S1	77.0	28	56	24	27.3	14.3	77	28	56	24	27.3	14.3				
	772	BEDROOM	772S1	78.0	28	59	25	24.4	10.7	78	28	59	25	24.4	10.7				
	773	L/K/D	773S1	6.0	6	6	6	0	0	6	6	6	6	0	0				
	774	L/K/D	774S1	5.0	5	5	5	0	0	5	5	5	5	0	0				
	775	BEDROOM	775S1	81.0	30	68	28	16	6.7	81	30	68	28	16	6.7				
	776	BEDROOM	776S1	80.0	30	70	28	12.5	6.7	80	30	70	28	12.5	6.7				
	777	BEDROOM	777S1	78.0	30	70	28	10.3	6.7	78	30	70	28	10.3	6.7				
	778	BEDROOM	778S1	80.0	30	73	28	8.8	6.7	80	30	73	28	8.8	6.7				
	779	KITCHEN	779S1	77.0	30	73	28	5.2	6.7	77	30	73	28	5.2	6.7				
	780	L/K/D	780NW1							76	27	76	27	0	0				
			780SW1	63.0	24	63	24	0	0										
			780SW2	73.0	27	73	27	0	0										
			780W1	2.0	2	2	2	0	0										
		781	L/K/D	781NW1							28	6	28	6	0	0			
				781S1	7.0	2	7	2	0	0									
				781W1	3.0	0	3	0	0	0									
	796	L/K/D	796E1							19	2	18	2	5.3	0				
			796NE1																
			796SE1	6.0	0	6	0	0	0										
F26	797	L/K/D	797E1							60	20	35	13	41.7	35				
			797N1																
			797SE1	55.0	20	27	13	50.9	35										
			797SE2	47.0	14	19	5	59.6	64.3										
	798	BEDROOM	798SE1	60.0	23	35	17	41.7	26.1	60	23	35	17	41.7	26.1				
	799	BEDROOM	799S1	57.0	23	37	18	35.1	21.7	57	23	37	18	35.1	21.7				
	800	BEDROOM	800S1	58.0	24	43	20	24.6	16.7	57	24	43	20	24.6	16.7				
	801	BEDROOM	801S1	58.0	24	45	20	22.4	16.7	58	24	45	20	22.4	16.7				
	802	BEDROOM	802S1	57.0	25	48	22	15.8	12	57	25	48	22	15.8	12				
	803	L/K/D	803S1	11.0	11	11	11	0	0	11	11	11	11	0	0				
	804	L/K/D	804S1	12.0	12	12	12	0	0	12	12	12	12	0	0				
	805	BEDROOM	805S1	59.0	25	58	25	1.7	5.9	58	25	58	25	1.7	5.9				
	806	BEDROOM	806S1	59.0	26	59	26	0	0	59	26	59	26	0	0				
	807	BEDROOM	807S1	58.0	26	58	26	0	0	58	26	58	26	0	0				
	808	BEDROOM	808S1	59.0	25	59	25	0	0	59	25	59	25	0	0				
	809	BEDROOM	809S1	57.0	24	57	24	0	0	57	24	57	24	0	0				
	810	L/K/D	810NW1							66	24	66	24	0	0				
			810SW1	53.0	19	53	19	0	0										
			810SW2	58.0	24	58	24	0	0										
			810W1	3.0	2	3	2	0	0										
		811	L/K/D	811NW1							18	2	18	2	0	0			
				811S1	7.0	2	7	2	0	0									
				811W1	5.0	0	5	0	0	0									
	826	L/K/D	826E1							12	0	12	0	0	0				
			826NE1																
			826SE1	8.0	0	8	0	0	0										

Table 12: Assessment Data - West End Gate Block A - Existing Baseline v Proposed

				VERTICAL SKY COMPONENT (WINDOWS)				NO SKY LINE				AVERAGE DAYLIGHT FACTOR				
FLOOR	ROOM	ROOM USE	WINDOW	EXISTING (IA)	PROPOSED (IB)	LOSS	%	EXISTING (IA)	PROPOSED (IB)	LOSS	%	EXISTING (IA)	PROPOSED (IB)	LOSS	%	
F27	827	L/K/D	827E1	3.9	3.9	0.0	0.0	99.9	99.9	0.0	0.0	3.2	1.8	1.4	43.8	
			827N1	1.9	1.9	0.0	0.0									
			827SE1	32.7	17.0	15.7	48.0									
			827SE2	33.0	17.0	16.0	48.5									
	828	BEDROOM	865EE1	32.7	20.4	12.3	37.6	100.0	96.0	4.0	4.0	5.1	3.4	1.7	33.3	
	829	BEDROOM	829S1	32.4	24.2	8.2	25.3	98.0	95.2	2.8	2.9	4.5	3.6	0.9	20	
	830	BEDROOM	830S1	32.3	26.0	6.3	19.5	98.0	98.0	0.0	0.0	5	4.2	0.8	16	
	831	BEDROOM	831S1	32.4	27.6	4.8	14.8	98.4	96.3	2.1	2.1	4.3	3.8	0.5	11.6	
	832	BEDROOM	832S1	32.4	28.9	3.5	10.8	98.6	98.6	0.0	0.0	4.9	4.4	0.5	10.2	
	833	L/K/D	833S1	8.2	8.2	0.0	0.0	84.9	84.9	0.0	0.0	0.7	0.6	0.1	14.3	
	834	L/K/D	834S1	8.2	8.2	0.0	0.0	84.8	84.8	0.0	0.0	0.7	0.6	0.1	14.3	
	835	BEDROOM	835S1	32.4	31.8	0.6	1.9	99.5	99.5	0.0	0.0	5.2	5	0.2	3.8	
	836	BEDROOM	836S1	32.4	32.3	0.1	0.3	97.5	97.5	0.0	0.0	4.3	4.2	0.1	2.3	
	837	BEDROOM	837S1	32.3	32.3	0.0	0.0	97.1	97.1	0.0	0.0	4.2	4.6	0.2	4.2	
	838	BEDROOM	838S1	32.5	32.5	0.0	0.0	97.6	97.6	0.0	0.0	4.4	4.2	0.2	4.5	
	839	BEDROOM	839S1	32.7	32.7	0.0	0.0	99.1	99.1	0.0	0.0	5	4.9	0.1	2	
	840	L/K/D	840NW1	2.1	2.1	0.0	0.0	99.9	99.9	0.0	0.0	3.2	3.2	0	0	
				840SW1	33.0	33.0	0.0	0.0								
				840SW2	32.8	32.8	0.0	0.0								
				840W1	4.2	4.2	0.0	0.0								
		841	L/K/D	841NW1	32.9	32.9	0.0	0.0	96.7	96.7	0.0	0.0	1.8	1.8	0	0
				841S1	3.5	3.5	0.0	0.0								
				841W1	3.9	3.9	0.0	0.0								
		856	L/K/D	856E1	3.8	3.8	0.0	0.0	96.8	96.8	0.0	0.0	1.9	1.8	0.1	5.3
				856NE1	32.9	32.9	0.0	0.0								
				856SE1	3.6	3.6	0.0	0.0								
	F28	857	LIVING ROOM	857E1	6.7	6.7	0.0	0.0	99.2	99.2	0.0	0.0	2.6	2.5	0.1	3.8
				857NE1	32.4	32.4	0.0	0.0								
858E1				8.5	8.5	0.0	0.0	99.8	99.8	0.0	0.0	5.6	3.3	2.3	41.1	
858N1				0.0	0.0	0.0	0.0									
				858SE1	32.6	17.3	15.3	47.3								
				858SE2	33.0	17.4	15.6	47.3								
859		BEDROOM	859S1	32.4	24.4	8.0	24.7	96.2	95.8	0.4	0.4	3.7	2.9	0.8	21.6	
860		BEDROOM	860S1	32.4	26.2	6.2	19.1	98.8	97.5	1.3	1.3	3.6	3	0.6	16.7	
861		LIVING ROOM	861S1	4.2	4.2	0.0	0.0	98.7	98.6	0.1	0.1	2.6	2.4	0.2	7.7	
				861SE1	32.4	29.1	3.3	10.2								
				861S3	32.4	27.8	4.6	14.2								
862		LIVING ROOM	862S1	32.4	32.3	0.1	0.3	98.4	98.4	0.0	0.0	2.7	2.5	0.2	7.4	
				862S2	32.4	31.8	0.6	1.9								
				862S3	4.2	4.2	0.0	0.0								
863		BEDROOM	863S1	32.4	32.4	0.0	0.0	99.0	99.0	0.0	0.0	3.5	3.4	0.1	2.9	
864		BEDROOM	864S1	32.6	32.6	0.0	0.0	98.8	96.8	0.0	0.0	3.6	3.5	0.1	2.8	
865		BEDROOM	865NW1	0.0	0.0	0.0	0.0	99.3	99.3	0.0	0.0	5.7	5.6	0.1	1.8	
				865SW1	33.1	33.1	0.0	0.0								
				865SW2	32.8	32.8	0.0	0.0								
				865W1	8.4	8.4	0.0	0.0								
866		LIVING ROOM	866NW1	32.4	32.4	0.0	0.0	99.2	99.2	0.0	0.0	2.6	2.6	0	0	
				866W1	6.7	6.7	0.0	0.0								
F29		877	L/K/D	877E1	7.6	7.5	0.1	1.3	99.8	99.7	0.1	0.1	3.2	3.2	0	0
				877NE1	32.8	32.8	0.0	0.0								
				877NE2	32.8	32.8	0.0	0.0								
				878E1	5.4	5.4	0.0	0.0	99.9	99.9	0.0	0.0	4.8	3.1	1.7	35.4
					878N1	2.0	2.0	0.0	0.0							
					878SE1	33.1	21.5	11.6	35.0							
				878SE2	33.1	18.2	14.9	45.0								
				878SE3	33.4	18.3	15.1	45.2								
	879	LIVING ROOM	879S1	32.8	26.9	5.9	18.0	99.4	99.4	0.0	0.0	2.7	2.3	0.4	14.8	
				879SE1	32.8	25.1	7.7	23.5								
	880	LIVING ROOM	880S1	4.2	4.2	0.0	0.0	99.1	99.0	0.1	0.1	1.9	1.7	0.2	10.5	
				880S2	32.8	29.7	3.1	9.5								
				880S3	32.8	28.4	4.4	13.4								
	881	LIVING ROOM	881S1	32.8	32.7	0.1	0.3	99.2	99.2	0.0	0.0	1.9	1.9	0	0	
				881SE1	32.8	32.3	0.5	1.5								
				881S3	4.2	4.2	0.0	0.0								
	882	LIVING ROOM	882S1	32.9	32.9	0.0	0.0	99.6	99.6	0.0	0.0	2.7	2.6	0.1	3.7	
				882S2	32.8	32.8	0.0	0.0								
	883	L/K/D	883NW1	2.5	2.5	0.0	0.0	99.8	99.8	0.0	0.0	4.8	4.7	0.1	2.1	
				883S1	33.1	33.1	0.0	0.0								
				883SW1	33.4	33.4	0.0	0.0								
				883SW2	33.2	33.2	0.0	0.0								
				883W1	5.7	5.7	0.0	0.0								
	884	L/K/D	884NW1	32.8	32.8	0.0	0.0	99.5	99.5	0.0	0.0	3.2	3.2	0	0	
				884NW2	32.8	32.8	0.0	0.0								
				884W1	7.6	7.6	0.0	0.0								

Table 13: Assessment Data - West End Gate Block A - Existing Baseline v Proposed

ANNUAL PROBABLE SUNLIGHT HOURS										ANNUAL PROBABLE SUNLIGHT HOURS					
FLOOR	ROOM	ROOM USE	WINDOW	WINDOW EXISTING (IA)		WINDOW PROPOSED (IB)		TOTAL % LOSS	WINTER % LOSS	ROOM EXISTING (IA)		ROOM PROPOSED (IB)		TOTAL % LOSS	WINTER % LOSS
				TOTAL	WINTER	TOTAL	WINTER			TOTAL	WINTER	TOTAL	WINTER		
F27	827	L/K/D	827E1	55.0	20	27	13	50.9	35	60	20	35	13	41.7	35
			827N1	47.0	14	19	5	59.6	64.3						
			827SE1	60.0	23	35	17	41.7	26.1						
	828	BEDROOM	828SE1	57.0	23	37	18	35.1	21.7	60	23	35	17	41.7	26.1
	829	BEDROOM	829S1	57.0	24	43	20	24.6	16.7	57	23	37	18	35.1	21.7
	830	BEDROOM	830S1	57.0	24	43	20	24.6	16.7	57	24	43	20	24.6	16.7
	831	BEDROOM	831S1	58.0	24	46	20	20.7	16.7	58	24	46	20	20.7	16.7
	832	BEDROOM	832S1	57.0	25	48	22	15.8	12	57	25	48	22	15.8	12
	833	L/K/D	833S1	11.0	11	11	11	0	0	11	11	11	11	0	0
	834	L/K/D	834S1	12.0	12	12	12	0	0	12	12	12	12	0	0
	835	BEDROOM	835S1	59.0	25	58	25	1.7	0	59	25	58	25	1.7	0
	836	BEDROOM	836S1	59.0	26	59	26	0	0	59	26	59	26	0	0
	837	BEDROOM	837S1	59.0	26	59	26	0	0	59	26	59	26	0	0
	838	BEDROOM	838S1	59.0	25	59	25	0	0	59	25	59	25	0	0
	839	BEDROOM	839S1	57.0	24	57	24	0	0	57	24	57	24	0	0
	840	L/K/D	840NW1	53.0	19	53	19	0	0	66	24	66	24	0	0
			840SW1	59.0	24	59	24	0	0						
			840W1	3.0	2	3	2	0	0						
	841	L/K/D	841NW1	7.0	2	7	2	0	0	18	2	18	2	0	0
			841W1	5.0	0	5	0	0	0						
	856	L/K/D	856E1	10.0	10	10	10	0	0	12	0	12	0	0	0
			856NE1	8.0	0	8	0	0	0						
			856SE1												
F28	857	LIVING ROOM	857E1	55.0	20	27	13	50.9	35	60	20	35	13	41.7	35
			857NE1	47.0	14	19	5	59.6	64.3						
			857SE1	60.0	23	35	17	41.7	26.1						
	858	BEDROOM	858E1	57.0	23	37	18	35.1	21.7	57	23	37	18	35.1	21.7
			858NE1	55.0	20	27	13	50.9	35						
			858SE1	47.0	14	19	5	59.6	64.3						
	859	BEDROOM	859S1	57.0	23	37	18	35.1	21.7	57	23	37	18	35.1	21.7
	860	BEDROOM	860S1	57.0	24	43	20	24.6	16.7	57	24	43	20	24.6	16.7
	861	LIVING ROOM	861S1	5.0	5	5	5	0	0	59	25	48	22	18.6	12
			861S2	57.0	25	48	22	15.8	12						
			861S3	58.0	24	46	20	20.7	16.7						
	862	LIVING ROOM	862S1	59.0	26	59	26	0	0	60	26	60	26	0	0
			862S2	59.0	25	58	25	1.7	0						
			862S3	5.0	5	5	5	0	0						
	863	BEDROOM	863S1	59.0	26	59	26	0	0	58	26	58	26	0	0
	864	BEDROOM	864S1	59.0	25	59	25	0	0	59	25	59	25	0	0
	865	BEDROOM	865NW1	53.0	19	53	19	0	0	64	24	64	24	0	0
			865SW1	53.0	19	53	19	0	0						
			865SW2	58.0	24	58	24	0	0						
			865W1	11.0	2	11	2	0	0						
	866	LIVING ROOM	866NW1	5.0	2	5	2	0	0	14	2	14	2	0	0
			866W1	5.0	2	5	2	0	0						
F29	877	L/K/D	877E1	55.0	20	27	13	50.9	35	60	20	35	13	41.7	35
			877NE1	47.0	14	19	5	59.6	64.3						
			877SE1	60.0	23	35	17	41.7	26.1						
	878	L/K/D	878E1	55.0	20	28	13	49.1	35	68	23	46	17	32.4	26.1
			878N1	47.0	14	20	5	57.4	64.3						
			878SE1	60.0	23	35	17	41.7	26.1						
			878SE2	55.0	20	28	13	49.1	35						
			878SE3	47.0	14	20	5	57.4	64.3						
	879	LIVING ROOM	879S1	57.0	24	44	20	22.8	16.7	59	24	44	20	25.4	16.7
			879S2	57.0	23	37	18	35.1	21.7						
	880	LIVING ROOM	880S1	5.0	5	5	5	0	0	59	25	50	22	15.3	12
			880S2	57.0	25	50	22	12.3	12						
			880S3	58.0	24	46	20	20.7	16.7						
	881	LIVING ROOM	881S1	59.0	26	59	26	0	0	60	26	60	26	0	0
			881S2	59.0	25	58	25	1.7	0						
			881S3	5.0	5	5	5	0	0						
	882	LIVING ROOM	882S1	59.0	25	59	25	0	0	60	26	60	26	0	0
			882S2	58.0	26	58	26	0	0						
	883	L/K/D	883NW1	57.0	24	57	24	0	0	73	26	73	26	0	0
			883SW1	53.0	19	53	19	0	0						
			883SW2	58.0	24	58	24	0	0						
			883W1	4.0	2	4	2	0	0						
	884	L/K/D	884NW1	5.0	2	5	2	0	0	13	2	13	2	0	0
			884NW2	5.0	2	5	2	0	0						
			884W1	6.0	2	6	2	0	0						

Table 14: Assessment Data – West End Gate Block A – Existing Baseline v Proposed

				VERTICAL SKY COMPONENT (WINDOWS)				NO SKY LINE				AVERAGE DAYLIGHT FACTOR					
FLOOR	ROOM	ROOM USE	WINDOW	EXISTING (IA)	PROPOSED (IB)	LOSS	%	EXISTING (IA)	PROPOSED (IB)	LOSS	%	EXISTING (IA)	PROPOSED (IB)	LOSS	%		
BLOCK B																	
F01	893	L/K/D	893SE1	24.6	17.7	6.9	28.0	98.2	98.2	0.0	0.0	1.4	1.1	0.3	21.4		
			893SE2	24.9	18.4	6.5	26.1										
			893SW1	2.0	0.0	2.0	100.0										
		894	BEDROOM	894SW1	3.4	1.1	2.3	67.6	59.9	36.6	23.3	38.9	0.6	0.4	0.2	33.3	
				894SW2	4.2	1.0	3.2	76.2									
	895	L/K/D	895SW1	0.0	0.0	0.0	0.0	5.6	0.8	4.8	85.7	0.1	0.1	0	0		
	896	BEDROOM	896SW1	3.5	3.2	0.3	8.6	50.6	42.0	8.6	17.0	0.5	0.5	0	0		
				896SW2	2.9	2.3	0.6	20.7									
	897	BEDROOM	897SW1	6.3	5.8	0.5	7.9	71.3	69.6	1.7	2.4	0.8	0.8	0	0		
F02	911	L/K/D	910NE1	13.3	13.3	0.0	0.0	99.0	98.3	0.7	0.7	2.5	2.3	0.2	8		
			910SE1	25.1	19.3	5.8	23.1										
			910SE2	25.2	19.5	5.7	22.6										
		912	BEDROOM	911SE1	25.3	18.1	7.2	28.5	98.2	98.2	0.0	0.0	1.5	1.1	0.4	26.7	
				911SE2	25.5	18.8	6.7	26.3									
				911SW1	2.2	0.0	2.2	100.0									
	913	L/K/D	912SW1	3.3	1.1	2.2	66.7	59.9	37.1	22.8	38.1	0.6	0.4	0.2	33.3		
	914	BEDROOM	912SW2	4.2	1.0	3.2	76.2										
				913SW1	0.0	0.0	0.0	0.0	6.1	0.8	5.3	86.9	0.1	0.1	0	0	
F03	929	L/K/D	914SW1	3.4	3.1	0.3	8.8	50.3	42.0	8.3	16.5	0.5	0.5	0	0		
				914SW2	2.9	2.3	0.6	20.7									
				915SW1	6.5	5.9	0.6	9.2	72.2	69.6	2.6	3.6	0.8	0.8	0	0	
	928	L/K/D	928NE1	15.1	15.1	0.0	0.0	99.0	98.3	0.7	0.7	2.6	2.4	0.2	7.7		
				928SE1	25.7	19.6	6.1	23.7									
				928SE2	25.9	19.9	6.0	23.2									
	F04	929	L/K/D	928SE1	25.7	19.6	6.1	23.7	98.2	98.2	0.0	0.0	1.3	0.9	0.4	30.8	
					928SE2	26.0	19.9	7.1	26.3								
					929SW1	2.3	0.0	2.3	100.0								
930		BEDROOM	930SW1	4.0	1.4	2.6	65.0	61.7	37.6	24.1	39.1	0.6	0.4	0.2	33.3		
				930SW2	4.9	1.4	3.5	71.4									
931		L/K/D	931SW1	0.0	0.0	0.0	0.0	6.4	0.8	5.6	87.5	0.1	0.1	0	0		
932		BEDROOM	932SW1	4.0	3.6	0.4	10.0	51.0	43.0	8.0	15.7	0.6	0.5	0.1	16.7		
				932SW2	2.4	2.6	0.2	23.5									
933		BEDROOM	933SW1	6.8	6.1	0.7	10.3	72.8	69.6	3.2	4.4	0.9	0.8	0.1	11.1		
F05	946	L/K/D	946NE1	16.4	16.4	0.0	0.0	99.0	98.3	0.7	0.7	2.5	2.3	0.2	8		
				946SE1	27.2	20.8	6.4	23.5									
				946SE2	27.4	21.1	6.3	23.0									
	947	BEDROOM	947SE1	27.8	19.8	8.0	28.8	93.4	85.5	7.9	8.5	1.6	1.1	0.5	31.3		
				947SW1	2.4	0.0	2.4	100.0									
	948	BEDROOM	948SW1	6.2	2.4	3.8	61.3	13.9	12.8	1.1	7.9	0.4	0.3	0.1	25		
	949	BEDROOM	949SW1	5.3	2.3	3.0	56.6	14.0	11.0	3.0	21.4	0.4	0.2	0.2	50		
	950	L/K/D	950SW1	0.0	0.0	0.0	0.0	6.2	0.8	5.4	87.1	0.1	0.1	0	0		
	951	BEDROOM	951SW1	5.4	4.6	0.8	14.8	49.4	41.7	7.7	15.6	0.6	0.6	0	0		
F06	952	BEDROOM	951SW2	4.8	3.6	1.2	25.0										
				952SW1	7.0	6.2	0.8	11.4	73.4	69.6	3.8	5.2	0.9	0.9	0	0	
				964NE1	16.9	16.9	0.0	0.0	98.5	98.3	0.2	0.2	2.6	2.4	0.2	7.7	
	954	L/K/D	964NE2	36.5	36.5	0.0	0.0										
				964NE3	36.5	36.5	0.0	0.0									
				964SE1	28.3	21.4	6.9	24.4									
				964SE2	28.4	21.6	6.8	23.9									
	965	BEDROOM	965SE1	28.0	20.4	7.6	27.1	81.6	54.3	27.3	33.5	1.2	0.9	0.3	25		
	F07	966	BEDROOM	965SE1	28.0	20.4	7.6	27.1	81.6	54.3	27.3	33.5	1.2	0.9	0.3	25	
				966SW1	2.5	0.0	2.5	100.0	94.0	85.5	8.5	9.0	1.6	1.1	0.5	31.3	
				967SW1	6.5	2.5	4.0	61.5	13.9	13.2	0.7	5.0	0.5	0.3	0.2	40	
968		BEDROOM	968SW1	2.3	0.0	2.3	58.2	14.0	11.3	2.7	19.3	0.4	0.3	0.1	25		
969		L/K/D	969SW1	0.5	0.0	0.0	0.0	6.2	0.8	5.4	87.1	0.2	0.1	0.1	50		
970		BEDROOM	970SW1	5.5	4.6	0.9	16.4	50.0	41.7	8.3	16.6	0.7	0.6	0.1	14.3		
				970SW2	4.9	3.7	1.2	24.5									
971		L/K/D	971SW1	7.1	6.3	0.8	11.3	73.7	69.6	4.1	5.6	1	1	0	0		
983		BEDROOM	983NE1	16.9	16.9	0.0	0.0	98.5	98.3	0.2	0.2	2.6	2.4	0.2	7.7		
F08	983		983NE2	36.7	36.7	0.0	0.0										
				983NE3	36.6	36.6	0.0	0.0									
				983SE1	28.9	21.7	7.2	24.9									
				983SE2	29.1	22.0	7.1	24.4									
	984	BEDROOM	984SE1	28.7	20.8	7.9	27.5	82.2	54.6	27.6	33.6	1.2	1	0.2	16.7		
	F09	985	L/K/D	985SE1	29.2	20.4	8.8	30.1	98.8	96.8	2.0	2.0	1.8	1.3	0.5	27.8	
					985SE2	29.4	21.1	8.3	28.2								
					986SW1	1.9	0.0	1.9	100.0								
		986	BEDROOM	986SW1	6.7	2.6	4.1	61.2	13.3	13.3	0.0	0.0	0.7	0.5	0.2	28.6	
987		BEDROOM	987SW1	5.6	2.4	3.2	57.1	19.1	14.5	4.6	24.1	0.4	0.3	0.1	25		
988		L/K/D	988SW1	5.0	3.7	1.3	26.0	24.1	16.9	7.2	29.9	0.3	0.3	0	0		
				988SW2	0.0	0.0	0.0	0.0									
989		BEDROOM	989SW1	4.5	4.7	0.2	14.5	15.7	13.6	2.1	13.4	0.4	0.4	0	0		
990		L/K/D	990SW1	0.7	0.7	0.0	0.0	40.1	40.1	0.0	0.0	0.4	0.3	0.1	25		
F10	1003	L/K/D	1003NE1	11.6	11.6	0.0	0.0	99.7	98.9	0.8	0.8	2.5	2.2	0.3	12		
				1003SE1	29.6	22.0	7.6	25.7									
				1003SE2	29.7	22.3	7.4	24.9									
	1004	L/K/D	1004SE1	28.8	19.5	9.3	32.3	98.8	96.8	2.0	2.0	1.8	1.3	0.5	27.8		
				1004SE2	28.9	20.2	8.7	30.1									
				1004SW1	1.9	0.0	1.9	100.0									
	1005	BEDROOM	1005SW1	6.3	4.2	2.0	63.5	13.3	13.3	0.0	0.0	0.7	0.5	0.2	28.6		
	1006	BEDROOM	1006SW1	5.2	2.0	3.2	61.5	19.1	14.8	4.3	22.5	0.5	0.3	0.2	40		
	1007	L/K/D	1007SW1	4.5	3.3	1.2	26.7	24.2	16.8	7.4	30.6	0.4	0.3	0.1	25		
F11	1008	BEDROOM	1007SW2	0.0	0.0	0.0	0.0										
				1008SW1	5.0	4.2	0.8	16.0	15.7	13.3	2.4	15.3	0.4	0.4	0	0	
				1008SW2	0.7	0.7	0.0	0.0	40.1	40.1	0.0	0.0	0.4	0.4	0	0	
	1009	L/K/D	1009SW1	11.6	11.6	0.0	0.0	99.7	98.9	0.8	0.8	2.5	2.2	0.3	12		
	1022	L/K/D	1022NE1	29.1	21.1	8.0	27.5										
				1022SE1	29.2	21.3	7.9	27.1									
	F12	1023	L/K/D	1023SE1	29.6	19.8	9.8	33.1	98.8	96.8	2.0	2.0	1.9	1.3	0.6	31.6	
					1023SE2	29.7	20.5	9.2	31.0								
					1023SW1	2.1	0.0	2.1	100.0								
1024		BEDROOM	1024SW1	6.5	2.4	4.1	63.1	13.3	13.3	0.0	0.0	0.8	0.6	0.2	25		
1025		BEDROOM	1025SW1	5.4	2.1	3.3	61.1	19.1	15.1	4.0	20.9	0.5	0.4	0.1	20		
1026		L/K/D	1026SW1	4.6	3.3	1.3	28.3	24.2	16.8	7.4	30.6	0.4	0.4	0	0		
				1026SW2	0.0	0.0	0.0	0.0									
1027		BEDROOM	1027SW1	5.1	4.3	0.8	15.7	15.7	13.3	2.4	15.3	0.5	0.4	0.1	20		
1028		L/K/D	1028SW1	0.7	0.7	0.0	0.0	40.1	40.1	0.0	0.0	0.5	0.4	0.1	20		
1041	L/K/D	1041NE1	11.6	11.6	0.0	0.0	99.7	98.9	0.8	0.8	2.4	2.1	0.3	12.5			
			1041SE1	29.9	21.4	8.5	28.4										
			1041SE2	29.9	21.7	8.2	27.4										

ANNUAL PROBABLE SUNLIGHT HOURS										ANNUAL PROBABLE SUNLIGHT HOURS					
FLOOR	ROOM	ROOM USE	WINDOW	WINDOW EXISTING (A)		WINDOW PROPOSED (B)		TOTAL % LOSS	WINTER % LOSS	ROOM EXISTING (A)		ROOM PROPOSED (B)		TOTAL % LOSS	WINTER % LOSS
				TOTAL	WINTER	TOTAL	WINTER			TOTAL	WINTER	TOTAL	WINTER		
BLOCK B															
F01	893	L/K/D	893SE1	45.0	10	27	3	40	70	50	13	35	5	30	61.5
			893SE2	48.0	12	35	5	27.1	58.3						
	894	BEDROOM	893SW1	4.0	4	0	0	100	100						
			894SW1	11.0	3	4	1	63.6	66.7	14	5	5	1	64.3	80
	895	L/K/D	894SW2	12.0	4	3	0	75	100						
			895SW1	0.0	0	0	0	0	0	0	0	0	0	0	0
	896	BEDROOM	896SW1	6.0	0	5	0	16.7	0	8	1	5	0	37.5	100
			896SW2	7.0	1	4	0	42.9	100						
	897	BEDROOM	897SW1	17.0	1	12	1	29.4	0	17	1	12	1	29.4	0
			910	L/K/D	910NE1						48	11	33	5	31.3
			910SE1	46.0	10	32	5	30.4	50						
			910SE2	47.0	10	33	5	29.8	50						
F02	911	L/K/D	911SE1	46.0	11	29	3	37	72.7	52	15	35	5	32.7	66.7
			911SE2	50.0	13	35	5	30	61.5						
	912	BEDROOM	911SW1	5.0	5	0	0	100	100						
			912SW1	11.0	4	4	1	63.6	75	14	6	5	1	64.3	83.3
	913	L/K/D	912SW2	12.0	5	3	0	75	100						
			913SW1	0.0	0	0	0	0	0	0	0	0	0	0	0
	914	BEDROOM	914SW1	5.0	0	5	0	0	0	7	1	5	0	28.6	100
			914SW2	6.0	1	4	0	33.3	100						
	915	BEDROOM	915SW1	18.0	2	13	2	27.8	0	18	2	13	2	27.8	0
			928	L/K/D	928NE1						51	13	34	5	33.3
			928SE1	47.0	11	32	5	31.9	54.5						
			928SE2	48.0	11	33	5	31.3	54.5						
F03	929	L/K/D	929SE1	49.0	13	30	3	38.8	76.9	53	15	36	5	32.1	66.7
			929SE2	52.0	14	36	5	30.8	64.3						
	930	BEDROOM	929SW1	5.0	5	0	0	100	100						
			930SW1	12.0	4	4	1	66.7	75	15	6	5	1	66.7	83.3
	931	L/K/D	930SW2	14.0	6	3	0	78.6	100						
			931SW1	0.0	0	0	0	0	0	0	0	0	0	0	0
	932	L/K/D	932SW1	6.0	0	5	0	16.7	0	8	1	5	0	37.5	100
			932SW2	7.0	1	4	0	42.9	100						
	933	BEDROOM	933SW1	18.0	2	13	2	27.8	0	18	2	13	2	27.8	0
			946	L/K/D	946NE1						52	13	36	5	30.8
			946SE1	49.0	12	33	5	32.7	58.3						
			946SE2	50.0	12	35	5	30	58.3						
F04	947	BEDROOM	947SE1	52.0	14	30	3	42.3	78.6	52	14	30	3	42.3	78.6
			947SW1	6.0	6	0	0	100	100						
	948	BEDROOM	948SW1	18.0	7	6	1	66.7	85.7	18	7	6	1	66.7	85.7
			949	BEDROOM	949SW1	16.0	5	6	1	62.5	80	16	5	6	1
	950	L/K/D	950SW1	0.0	0	0	0	0	0	0	0	0	0	0	0
			951	BEDROOM	951SW1	11.0	0	8	0	27.3	0	13	1	8	0
	952	BEDROOM	951SW2	9.0	1	5	0	44.4	100						
			952SW1	19.0	2	13	2	31.6	0	19	2	13	2	31.6	0
	964	L/K/D	964NE1							55	14	36	5	34.5	64.3
			964NE2												
			964NE3												
			964SE1	52.0	13	34	5	34.6	61.5						
			964SE2	52.0	12	35	5	32.7	58.3						
	965	BEDROOM	965SE1	55.0	15	36	5	34.5	66.7	55	15	36	5	34.5	66.7
F05	966	BEDROOM	966SE1	54.0	15	31	4	42.6	73.3	54	15	31	4	42.6	73.3
			966SW1	6.0	6	0	0	100	100						
	967	BEDROOM	967SW1	18.0	7	7	2	61.1	71.4	18	7	7	2	61.1	71.4
			968	BEDROOM	968SW1	18.0	6	7	2	61.1	66.7	18	6	7	2
	969	L/K/D	969SW1	0.0	0	0	0	0	0	0	0	0	0	0	0
			970	BEDROOM	970SW1	11.0	0	8	0	27.3	0	13	1	8	0
	971	BEDROOM	970SW2	9.0	1	5	0	44.4	100						
			971SW1	19.0	2	13	2	31.6	0	19	2	13	2	31.6	0
	983	L/K/D	983NE1							56	14	37	5	33.9	64.3
			983NE2												
			983NE3												
			983SE1	52.0	13	34	5	34.6	61.5						
			983SE2	52.0	12	35	5	32.7	58.3						
	984	BEDROOM	984SE1	55.0	15	37	5	32.7	66.7	55	15	37	5	32.7	66.7
F06	985	L/K/D	985SE1	55.0	15	33	4	40	73.3	57	16	38	5	33.3	68.8
			985SE2	55.0	14	38	5	30.9	64.3						
	986	BEDROOM	985SW1	4.0	4	0	0	100	100						
			986SW1	19.0	7	7	2	63.2	71.4	19	7	7	2	63.2	71.4
	987	BEDROOM	987SW1	18.0	6	7	2	61.1	66.7	18	6	7	2	61.1	66.7
			988	L/K/D	988SW1	11.0	1	6	0	45.5	100	11	1	6	0
	989	BEDROOM	988SW2	0.0	0	0	0	0	0						
			990	L/K/D	989SW1	9.0	0	7	0	22.2	0	9	0	7	0
	1003	L/K/D	990SW1	4.0	2	4	2	0	0	4	2	4	2	0	0
			1003NE1							58	15	39	7	32.8	53.3
			1003SE1	54.0	14	37	7	31.5	50						
			1003SE2	55.0	13	37	6	32.7	53.8						
F07	1004	L/K/D	1004SE1	55.0	15	32	4	41.8	73.3	57	16	37	5	35.1	68.8
			1004SE2	56.0	15	37	5	33.9	66.7						
	1005	BEDROOM	1004SW1	4.0	4	0	0	100	100						
			1005SW1	20.0	8	7	2	65	75	20	8	7	2	65	75
	1006	BEDROOM	1006SW1	19.0	7	7	2	63.2	71.4	19	7	7	2	63.2	71.4
			1007	L/K/D	1007SW1	11.0	1	6	0	45.5	100	11	1	6	0
	1008	BEDROOM	1007SW2	0.0	0	0	0	0	0						
			1008SW1	9.0	0	7	0	22.2	0	9	0	7	0	22.2	0
	1009	L/K/D	1009SW1	4.0	2	4	2	0	0	4	2	4	2	0	0
			1022	L/K/D	1022NE1						57	15	38	7	33.3
			1022SE1	54.0	14	36	7	33.3	50						
			1022SE2	56.0	15	37	7	33.9	53.3						
F08	1023	L/K/D	1023SE1	56.0	16	33	5	41.1	68.8	58	17	38	6	34.5	64.7
			1023SE2	58.0	17	38	6	34.5	64.7						
	1024	BEDROOM	1023SW1	4.0	4	0	0	100	100						
			1024SW1	20.0	8	9	3	60	62.5	20	8	9	3	60	62.5
	1025	BEDROOM	1025SW1	19.0	7	7	2	63.2	71.4	19	7	7	2	63.2	71.4
			1026	L/K/D	1026SW1	10.0	1	6	0	40	100	10	1	6	0
	1027	BEDROOM	1026SW2	0.0	0	0	0	0	0						
			1027SW1	9.0	0	7	0	22.2	0	9	0	7	0	22.2	0
	1028	L/K/D	1028SW1	4.0	2	4	2	0	0	4	2	4	2	0	0
			1041	L/K/D	1041NE1						58	16	39	8	32.8
			1041SE1	55.0	15	37	8	32.7	46.7						
			1041SE2	57.0	16	38	8	33.3	50						

ANNUAL PROBABLE SUNLIGHT HOURS										ANNUAL PROBABLE SUNLIGHT HOURS						
FLOOR	ROOM	ROOM USE	WINDOW	WINDOW EXISTING (IA)		WINDOW PROPOSED (IB)		TOTAL % LOSS	WINTER % LOSS		ROOM EXISTING (IA)		ROOM PROPOSED (IB)		TOTAL % LOSS	WINTER % LOSS
				TOTAL	WINTER	TOTAL	WINTER				TOTAL	WINTER	TOTAL	WINTER		
F09	1042	L/K/D	1042SE1	60.0	18	35	5	41.7	72.2		63	19	39	6	38.1	68.4
			1042SW1	26.0	11	9	2	65.4	81.8							
	1043	BEDROOM	1042SW2	27.0	13	7	1	74.1	92.3							
			1043SW1	21.0	8	10	4	52.4	50	23	9	11	4	52.2	55.6	
	1044	BEDROOM	1043SW2	20.0	8	6	2	70	75							
			1044SW1	16.0	4	6	0	62.5	100	16	4	6	0	62.5	100	
	1045	L/K/D	1045SW1	10.0	0	7	0	30	0	15	3	7	0	53.3	100	
			1045SW2	11.0	2	6	0	45.5	100							
	1046	BEDROOM	1045SW3	13.0	3	5	0	61.5	100							
			1046SW1	12.0	2	11	2	83.3	0	12	2	11	2	83.3	0	
1047	BEDROOM	1047SW1	16.0	2	16	2	0	0	20	3	16	2	20	33.3		
		1047SW2	14.0	3	10	2	28.6	33.3								
1059	L/K/D	1059NE1							60	17	42	8	30	52.9		
		1059NE2														
	1060	BEDROOM	1059SE1	59.0	17	41	8	30.5	52.9							
			1059SE2	59.0	17	39	8	33.9	52.9							
			1060SE1	61.0	19	40	7	34.4	63.2	61	19	40	7	34.4	63.2	
F10	1061	L/K/D	1061SE1	60.0	18	36	6	40	66.7	63	19	40	7	36.5	63.2	
			1061SW1	26.0	11	10	3	61.5	72.7							
	1062	BEDROOM	1061SW2	27.0	13	7	1	74.1	92.3							
			1062SW1	21.0	8	10	4	52.4	50	23	9	11	4	52.2	55.6	
	1063	BEDROOM	1062SW2	20.0	8	6	2	70	75							
			1063SW1	16.0	4	7	0	56.3	100	16	4	7	0	56.3	100	
	1064	L/K/D	1064SW1	10.0	0	7	0	30	0	15	3	7	0	53.3	100	
			1064SW2	11.0	2	6	0	45.5	100							
	1065	BEDROOM	1064SW3	13.0	3	5	0	61.5	100							
			1065SW1	13.0	3	11	2	15.4	33.3	13	3	11	2	15.4	33.3	
1066	BEDROOM	1065SW2	16.0	2	16	2	0	0	21	4	16	2	23.8	50		
		1066SW2	15.0	4	10	2	33.3	50								
1078	L/K/D	1078NE1							62	19	42	8	32.3	57.9		
		1078NE2														
1079	BEDROOM	1078SE1	61.0	19	41	8	32.8	57.9								
		1078SE2	60.0	18	39	8	35	55.6								
		1079SE1	61.0	19	40	7	34.4	63.2	61	19	40	7	34.4	63.2		

Table 18: Assessment Data - West End Gate Block B - Existing Baseline v Proposed

				VERTICAL SKY COMPONENT (WINDOWS)				NO SKY LINE				AVERAGE DAYLIGHT FACTOR			
FLOOR	ROOM	ROOM USE	WINDOW	EXISTING (IA)	PROPOSED (IB)	LOSS	%	EXISTING (IA)	PROPOSED (IB)	LOSS	%	EXISTING (IA)	PROPOSED (IB)	LOSS	%
BLOCK C															
F00	1080	BEDROOM	1080SW1	12.9	12.9	0.0	0.0	91.7	91.7	0.0	0.0	2.2	2.1	0.1	4.5
	1081	L/K/D	1081SW1	18.6	18.6	0.0	0.0	73.1	73.1	0.0	0.0	0.9	0.9	0	0
	1082	BEDROOM	1082SW1	13.9	13.7	0.2	1.4	96.5	96.5	0.0	0.0	2.5	2.4	0.1	4
	1083	L/K/D	1083SW1	20.1	19.6	0.5	2.5	89.1	89.0	0.1	0.1	1.2	1.2	0	0
	1084	L/K/D	1084SW1	20.2	19.2	1.0	5.0	86.4	85.2	1.2	1.4	1.3	1.2	0.1	7.7
	1085	BEDROOM	1085SW1	13.9	12.8	1.1	7.9	91.5	89.2	2.3	2.5	2.4	2.3	0.1	4.2
	1086	L/K/D	1086SW1	18.7	17.7	1.0	5.3	81.1	80.8	0.3	0.4	1.1	0.9	0.1	10
	1087	BEDROOM	1087SW1	12.5	11.5	1.0	8.0	91.1	89.1	2.0	2.2	2.2	2.1	0.1	4.5
F01	1088	L/K/D	1088SE1	0.0	0.0	0.0	0.0	94.8	94.8	0.0	0.0	1.1	1.1	0	0
			1088SW1	7.2	7.2	0.0	0.0								
	1089	BEDROOM	1089SW1	19.9	19.9	0.0	0.0	94.2	94.2	0.0	0.0	1.4	1.4	0	0
	1090	BEDROOM	1090SW1	19.3	19.3	0.0	0.0	79.9	79.5	0.4	0.5	1.6	1.6	0	0
	1091	L/K/D	1091SW1	7.5	7.3	0.2	2.7	99.2	99.0	0.2	0.2	1.4	1.4	0	0
	1092	BEDROOM	1092SW1	21.6	21.0	0.6	2.8	96.6	96.6	0.0	0.0	1.1	1.1	0	0
	1093	BEDROOM	1093SW1	21.3	20.6	0.7	3.3	83.2	80.1	3.1	3.7	1.5	1.5	0	0
	1094	L/K/D	1094SW1	7.4	7.0	0.4	5.4	92.2	91.9	0.3	0.3	1	1	0	0
	1095	BEDROOM	1095SW1	21.8	20.9	0.9	4.1	89.3	89.3	0.0	0.0	1.6	1.5	0.1	6.3
	1096	BEDROOM	1096SW1	21.6	20.6	1.0	4.6	90.2	88.1	2.1	2.3	1.5	1.5	0	0
	1097	L/K/D	1097SW1	7.3	6.6	0.7	9.6	98.8	98.8	0.0	0.0	1.2	1.2	0	0
	1098	BEDROOM	1098SW1	20.2	19.2	1.0	5.0	85.2	85.2	0.0	0.0	1.6	1.6	0	0
1099	BEDROOM	1099SW1	19.8	18.7	1.1	5.6	92.0	90.3	1.7	1.8	1.4	1.4	0	0	
1100	L/K/D	1100SW1	0.0	0.0	0.0	0.0	96.5	96.3	0.2	0.2	1	1	0	0	
			1100SW1	6.3	5.5	0.8	12.7								
F02	1101	L/K/D	1101SE1	0.0	0.0	0.0	0.0	97.7	97.7	0.0	0.0	1.1	1.1	0	0
			1101SW1	7.8	7.8	0.0	0.0								
	1102	BEDROOM	1102SW1	20.5	20.5	0.0	0.0	94.5	94.5	0.0	0.0	1.4	1.4	0	0
	1103	BEDROOM	1103SW1	19.8	19.8	0.0	0.0	79.9	79.5	0.4	0.5	1.6	1.6	0	0
	1104	L/K/D	1104SW1	8.1	8.0	0.1	1.2	99.2	99.0	0.2	0.2	1.5	1.4	0.1	6.7
	1105	BEDROOM	1105SW1	22.4	21.8	0.6	2.7	96.6	96.6	0.0	0.0	1.2	1.1	0.1	8.3
	1106	BEDROOM	1106SW1	22.0	21.3	0.7	3.2	83.2	80.1	3.1	3.7	1.5	1.5	0	0
	1107	L/K/D	1107SW1	8.0	7.6	0.4	5.0	94.1	93.9	0.2	0.2	1	1	0	0
	1108	BEDROOM	1108SW1	22.6	21.6	1.0	4.4	90.0	90.0	0.0	0.0	1.6	1.5	0.1	6.3
	1109	BEDROOM	1109SW1	22.3	21.3	1.0	4.5	90.2	88.1	2.1	2.3	1.5	1.5	0	0
	1110	L/K/D	1110SW1	7.9	7.1	0.7	9.0	98.8	98.8	0.0	0.0	1.3	1.2	0.1	7.7
	1111	BEDROOM	1111SW1	20.8	19.8	1.0	4.8	86.9	86.9	0.0	0.0	1.6	1.5	0.1	6.3
	1112	BEDROOM	1112SW1	20.4	19.3	1.1	5.4	92.0	90.3	1.7	1.8	1.4	1.4	0	0
	1113	L/K/D	1113NW1	0.1	0.1	0.0	0.0	97.9	97.6	0.3	0.3	1.1	1	0.1	9.1
			1113SW1	6.8	5.9	0.9	13.2								
F03	1114	L/K/D	1114SE1	0.0	0.0	0.0	0.0	98.3	98.3	0.0	0.0	1.2	1.2	0	0
			1114SW1	8.3	8.3	0.0	0.0								
	1115	BEDROOM	1115SW1	21.2	21.2	0.0	0.0	94.5	94.5	0.0	0.0	1.5	1.5	0	0
	1116	BEDROOM	1116SW1	20.4	20.4	0.0	0.0	79.9	79.5	0.4	0.5	1.6	1.7	-0.1	-6.2
	1117	L/K/D	1117SW1	8.8	8.6	0.2	2.3	99.2	99.0	0.2	0.2	1.5	1.4	0.1	6.7
	1118	BEDROOM	1118SW1	23.1	22.5	0.6	2.6	96.6	96.6	0.0	0.0	1.2	1.2	0	0
	1119	BEDROOM	1119SW1	22.8	22.1	0.7	3.1	83.2	80.5	2.7	3.2	1.6	1.5	0.1	6.3
	1120	L/K/D	1120SW1	8.7	8.2	0.5	5.7	96.3	96.1	0.2	0.2	1	1	0	0
	1121	BEDROOM	1121SW1	23.4	22.5	0.9	3.8	91.1	91.1	0.0	0.0	1.6	1.6	0	0
	1122	BEDROOM	1122SW1	23.1	22.1	1.0	4.3	90.6	89.2	1.4	1.5	1.6	1.5	0.1	6.3
	1123	L/K/D	1123SW1	8.2	7.5	0.7	8.5	98.8	98.8	0.0	0.0	1.3	1.3	0	0
	1124	BEDROOM	1124SW1	21.5	20.5	1.0	4.7	89.4	89.4	0.0	0.0	1.7	1.6	0.1	5.9
	1125	BEDROOM	1125SW1	21.2	20.1	1.1	5.2	92.0	90.6	1.4	1.5	1.5	1.4	0.1	6.7
	1126	L/K/D	1126NW1	0.2	0.2	0.0	0.0	97.9	97.6	0.3	0.3	1.1	1	0.1	9.1
			1126SW1	7.1	6.2	0.9	12.7								
F04	1127	L/K/D	1127SE1	0.1	0.1	0.0	0.0	98.4	98.4	0.0	0.0	1.2	1.2	0	0
			1127SW1	8.7	8.7	0.0	0.0								
	1128	BEDROOM	1128SW1	21.7	21.7	0.0	0.0	94.8	94.8	0.0	0.0	1.5	1.5	0	0
	1129	BEDROOM	1129SW1	20.8	20.8	0.0	0.0	79.9	79.5	0.4	0.5	1.7	1.6	0.1	5.9
	1130	L/K/D	1130SW1	9.3	9.3	0.0	0.0	91.8	91.8	0.0	0.0	1.6	1.6	0.1	5.9
	1131	BEDROOM	1131SW1	23.7	23.2	0.5	2.1	98.8	98.8	0.0	0.0	1.2	1.2	0	0
	1132	BEDROOM	1132SW1	23.3	22.7	0.6	2.6	83.2	80.5	2.7	3.2	1.6	1.6	0	0
	1133	L/K/D	1133SW1	9.2	8.7	0.5	5.4	98.3	98.0	0.3	0.3	1.1	1	0.1	9.1
	1134	BEDROOM	1134SW1	24.1	23.2	0.7	3.2	91.8	91.8	0.0	0.0	1.7	1.6	0.1	5.9
	1135	BEDROOM	1135SW1	23.8	22.8	1.0	4.2	90.6	89.2	1.4	1.5	1.6	1.6	0	0
	1136	L/K/D	1136SW1	8.6	7.8	0.8	9.3	98.8	98.8	0.0	0.0	1.4	1.3	0.1	7.1
	1137	BEDROOM	1137SW1	22.4	21.3	1.1	4.9	90.2	90.2	0.0	0.0	1.7	1.7	0	0
	1138	BEDROOM	1138SW1	22.0	20.9	1.1	5.0	92.0	91.3	0.7	0.8	1.5	1.5	0	0
	1139	L/K/D	1139NW1	0.5	0.5	0.0	0.0	97.9	97.6	0.3	0.3	1.2	1.1	0.1	8.3
			1139SW1	7.5	6.6	0.9	12.0								
F05	1140	L/K/D	1140SE1	0.3	0.3	0.0	0.0	98.4	98.4	0.0	0.0	1.3	1.3	0	0
			1140SW1	9.1	9.1	0.0	0.0								
	1141	BEDROOM	1141SW1	22.2	22.2	0.0	0.0	94.8	94.8	0.0	0.0	1.5	1.5	0	0
	1142	BEDROOM	1142SW1	21.2	21.2	0.0	0.0	79.9	79.5	0.4	0.5	1.7	1.7	0	0
	1143	L/K/D	1143SW1	9.7	9.5	0.2	2.1	99.4	99.2	0.2	0.2	1.6	1.6	0	0
	1144	BEDROOM	1144SW1	24.4	23.9	0.5	2.0	96.8	96.8	0.0	0.0	1.9	1.8	0.1	6.7
	1145	BEDROOM	1145SW1	23.8	23.2	0.7	2.9	83.2	80.2	2.4	2.9	1.6	1.6	0	0
	1146	L/K/D	1146SW1	9.7	9.2	0.5	5.2	98.4	98.2	0.2	0.2	1.1	1.1	0	0
	1147	BEDROOM	1147SW1	24.9	24.0	0.9	3.6	91.8	91.8	0.0	0.0	1.7	1.7	0	0
	1148	BEDROOM	1148SW1	24.5	23.6	0.9	3.7	90.6	89.5	1.1	1.2	1.7	1.6	0.1	5.9
	1149	L/K/D	1149SW1	9.1	8.2	0.9	9.3	98.9	98.9	0.0	0.0	1.8	1.8	0	0
	1150	BEDROOM	1150SW1	23.2	22.2	1.0	4.3	90.6	90.6	0.0	0.0	1.8	1.7	0.1	5.6
1151	BEDROOM	1151SW1	22.8	21.8	1.0	4.4	92.0	91.3	0.7	0.8	1.6	1.5	0.1	6.3	
1152	L/K/D	1152NW1	0.9	0.9	0.0	0.0	98.1	97.9	0.2	0.2	1.2	1.2	0	0	
		1152SW1	7.9	6.9	1.0	12.7									
F06	1153	L/K/D	1153SE1	0.8	0.8	0.0	0.0	98.4	98.4	0.0	0.0	1.3	1.3	0	0
			1153SW1	9.4	9.4	0.0	0.0								
	1154	BEDROOM	1154SW1	22.7	22.7	0.0	0.0	95.2	95.2	0.0	0.0	1.6	1.5	0.1	6.3
	1155	BEDROOM	1155SW1	21.8	21.8	0.0	0.0	79.9	79.5	0.4	0.5	1.7	1.7	0	0
	1156	L/K/D	1156SW1	10.2	10.0	0.2	2.0	99.4	99.2	0.2	0.2	1.6	1.6	0	0
	1157	BEDROOM	1157SW1	25.1	24.6	0.5	2.0	96.8	96.8	0.0	0.0	1.3	1.2	0.1	7.7
	1158	BEDROOM	1158SW1	24.3	23.7	0.6	2.5	83.2	80.8	2.4	2.9	1.7	1.6	0.1	5.9
	1159	L/K/D	1159SW1	10.2	9.7	0.5	4.3	98.4	98.2	0.2	0.2	1.1	1.1	0	0
	1160	BEDROOM	1160SW1	25.8	25.0	0.8	3.1	91.8	91.8	0.0	0.0	1.8	1.7	0.1	5.6
	1161	BEDROOM	1161SW1	25.3	24.4	0.9	3.6	90.9	89.9	1.0	1.1	1.7	1.6	0.1	5.9
	1162	L/K/D	1162SW1	9.7	8.8	0.9	9.3	99.0	99.0	0.0	0.0	1.5	1.4	0.1	6.7
	1163	BEDROOM	1163SW1	24.0	23.1	0.9	3.7	91.0	91.0	0.0	0.0	1.8	1.8	0	0
	1164	BEDROOM	1164SW1	23.7	22.6	1.1	4.6	92.0	92.0	0.0	0.0	1.6	1.6	0	0
	1165	L/K/D	1165NW1	1.5	1.5	0.0	0.0	98.1	97.9	0.2	0.2	1.2	1.2	0.1	7.7
			1165SW1	8.3	7.3	1.0	12.0								
F07	1166	L/K/D	1166SE1	1.5	1.5	0.0	0.0</								

ANNUAL PROBABLE SUNLIGHT HOURS										ANNUAL PROBABLE SUNLIGHT HOURS					
FLOOR	ROOM	ROOM USE	WINDOW	WINDOW EXISTING (1A)		WINDOW PROPOSED (1B)		TOTAL % LOSS	WINTER % LOSS	ROOM EXISTING (1A)		ROOM PROPOSED (1B)		TOTAL % LOSS	WINTER % LOSS
				TOTAL	WINTER	TOTAL	WINTER			TOTAL	WINTER	TOTAL	WINTER		
BLOCK C															
F00	1080	BEDROOM	1080SW1	22.0	2	22	2	0	0	22	2	22	2	0	0
	1081	L/K/D	1081SW1	26.0	5	26	5	0	0	26	5	26	5	0	0
	1082	BEDROOM	1082SW1	27.0	6	27	6	0	0	27	6	27	6	0	0
	1083	L/K/D	1083SW1	27.0	5	26	4	3.7	20	27	5	26	4	3.7	20
	1084	L/K/D	1084SW1	35.0	9	31	6	11.4	33.3	35	9	31	6	11.4	33.3
	1085	BEDROOM	1085SW1	29.0	9	28	8	3.4	11.1	29	9	28	8	3.4	11.1
	1086	L/K/D	1086SW1	34.0	11	33	10	2.9	9.1	34	11	33	10	2.9	9.1
	1087	BEDROOM	1087SW1	24.0	10	23	9	4.2	10	24	10	23	9	4.2	10
F01	1088	L/K/D	1088SE1	0.0	0	0	0	0	0	11	3	11	3	0	0
			1088SW1	11.0	3	11	3	0	0						
	1089	BEDROOM	1089SW1	28.0	6	29	6	0	0	28	6	28	6	0	0
	1090	BEDROOM	1090SW1	29.0	7	29	7	0	0	29	7	29	7	0	0
	1091	L/K/D	1091SW1	11.0	6	11	6	0	0	11	6	11	6	0	0
	1092	BEDROOM	1092SW1	31.0	8	29	6	6.5	25	31	8	29	6	6.5	25
	1093	BEDROOM	1093SW1	31.0	8	29	6	6.5	25	31	8	29	6	6.5	25
	1094	L/K/D	1094SW1	11.0	7	11	7	0	0	11	7	11	7	0	0
	1095	BEDROOM	1095SW1	36.0	11	33	8	8.3	27.3	36	11	33	8	8.3	27.3
	1096	BEDROOM	1096SW1	37.0	11	34	8	8.1	27.3	37	11	34	8	8.1	27.3
	1097	L/K/D	1097SW1	11.0	8	10	7	9.1	12.5	11	8	10	7	9.1	12.5
	1098	BEDROOM	1098SW1	37.0	13	37	13	0	0	37	13	37	13	0	0
1099	BEDROOM	1099SW1	37.0	13	36	12	2.7	7.7	37	13	36	12	2.7	7.7	
		1100NW1							9	8	8	7	11.1	12.5	
		1100SW1	9.0	8	8	7	11.1	12.5							
F02	1101	L/K/D	1101SE1	0.0	0	0	0	0	0	12	4	12	4	0	0
			1101SW1	12.0	4	12	4	0	0						
	1102	BEDROOM	1102SW1	29.0	7	29	7	0	0	29	7	29	7	0	0
	1103	BEDROOM	1103SW1	29.0	7	29	7	0	0	29	7	29	7	0	0
	1104	L/K/D	1104SW1	11.0	6	11	6	0	0	11	6	11	6	0	0
	1105	BEDROOM	1105SW1	31.0	8	29	6	6.5	25	31	8	29	6	6.5	25
	1106	BEDROOM	1106SW1	31.0	8	29	6	6.5	25	31	8	29	6	6.5	25
	1107	L/K/D	1107SW1	11.0	7	11	7	0	0	11	7	11	7	0	0
	1108	BEDROOM	1108SW1	36.0	11	33	8	8.3	27.3	36	11	33	8	8.3	27.3
	1109	BEDROOM	1109SW1	37.0	11	34	8	8.1	27.3	37	11	34	8	8.1	27.3
	1110	L/K/D	1110SW1	11.0	8	10	7	9.1	12.5	11	8	10	7	9.1	12.5
	1111	BEDROOM	1111SW1	37.0	13	37	13	0	0	37	13	37	13	0	0
	1112	BEDROOM	1112SW1	37.0	13	36	12	2.7	7.7	37	13	36	12	2.7	7.7
	1113	L/K/D	1113NW1							10	9	9	8	10	11.1
			1113SW1	10.0	9	9	8	10	11.1						
F03	1114	L/K/D	1114SE1	0.0	0	0	0	0	0	12	4	12	4	0	0
			1114SW1	12.0	4	12	4	0	0						
	1115	BEDROOM	1115SW1	29.0	7	29	7	0	0	29	7	29	7	0	0
	1116	BEDROOM	1116SW1	30.0	8	30	8	0	0	30	8	30	8	0	0
	1117	L/K/D	1117SW1	12.0	7	12	7	0	0	12	7	12	7	0	0
	1118	BEDROOM	1118SW1	34.0	10	32	8	5.9	20	34	10	32	8	5.9	20
	1119	BEDROOM	1119SW1	32.0	9	30	7	6.3	22.2	32	9	30	7	6.3	22.2
	1120	L/K/D	1120SW1	12.0	8	12	8	0	0	12	8	12	8	0	0
	1121	BEDROOM	1121SW1	37.0	12	34	9	8.1	25	37	12	34	9	8.1	25
	1122	BEDROOM	1122SW1	39.0	12	36	9	7.7	25	39	12	36	9	7.7	25
	1123	L/K/D	1123SW1	12.0	9	11	8	8.3	11.1	12	9	11	8	8.3	11.1
	1124	BEDROOM	1124SW1	38.0	13	38	13	0	0	38	13	38	13	0	0
	1125	BEDROOM	1125SW1	38.0	13	37	12	2.6	7.7	38	13	37	12	2.6	7.7
	1126	L/K/D	1126NW1							10	9	9	8	10	11.1
			1126SW1	10.0	9	9	8	10	11.1						
F04	1127	L/K/D	1127SE1	0.0	0	0	0	0	0	14	5	14	5	0	0
			1127SW1	14.0	5	14	5	0	0						
	1128	BEDROOM	1128SW1	30.0	7	30	7	0	0	30	7	30	7	0	0
	1129	BEDROOM	1129SW1	30.0	8	30	8	0	0	30	8	30	8	0	0
	1130	L/K/D	1130SW1	12.0	7	12	7	0	0	12	7	12	7	0	0
	1131	BEDROOM	1131SW1	34.0	10	32	8	5.9	20	34	10	32	8	5.9	20
	1132	BEDROOM	1132SW1	34.0	10	32	8	5.9	20	34	10	32	8	5.9	20
	1133	L/K/D	1133SW1	14.0	9	14	9	0	0	14	9	14	9	0	0
	1134	BEDROOM	1134SW1	40.0	14	37	11	7.5	21.4	40	14	37	11	7.5	21.4
	1135	BEDROOM	1135SW1	14.0	14	38	11	7.1	21.4	42	14	39	11	7.1	21.4
	1136	L/K/D	1136SW1	14.0	11	13	10	7.1	9.1	14	11	13	10	7.1	9.1
	1137	BEDROOM	1137SW1	38.0	13	38	13	0	0	38	13	38	13	0	0
	1138	BEDROOM	1138SW1	38.0	13	37	12	2.6	7.7	38	13	37	12	2.6	7.7
	1139	L/K/D	1139NW1							11	10	10	9	9.1	10
			1139SW1	11.0	10	10	9	9.1	10						
F05	1140	L/K/D	1140SE1	0.0	0	0	0	0	0	14	5	14	5	0	0
			1140SW1	14.0	5	14	5	0	0						
	1141	BEDROOM	1141SW1	31.0	7	31	7	0	0	31	7	31	7	0	0
	1142	BEDROOM	1142SW1	30.0	8	30	8	0	0	30	8	30	8	0	0
	1143	L/K/D	1143SW1	13.0	7	13	7	0	0	13	7	13	7	0	0
	1144	BEDROOM	1144SW1	34.0	10	32	8	5.9	20	34	10	32	8	5.9	20
	1145	BEDROOM	1145SW1	34.0	10	32	8	5.9	20	34	10	32	8	5.9	20
	1146	L/K/D	1146SW1	15.0	10	15	10	0	0	15	10	15	10	0	0
	1147	BEDROOM	1147SW1	42.0	15	39	12	7.1	20	42	15	39	12	7.1	20
	1148	BEDROOM	1148SW1	45.0	15	43	13	4.4	13.3	45	15	43	13	4.4	13.3
	1149	L/K/D	1149SW1	16.0	12	15	11	8.3	8.3	16	12	15	11	8.3	8.3
	1150	BEDROOM	1150SW1	39.0	13	39	13	0	0	39	13	39	13	0	0
1151	BEDROOM	1151SW1	39.0	13	38	12	2.6	7.7	39	13	38	12	2.6	7.7	
1152	L/K/D	1152NW1							11	10	10	9	9.1	10	
		1152SW1	11.0	10	10	9	9.1	10							
F06	1153	L/K/D	1153SE1	0.0	0	0	0	0	0	15	6	15	6	0	0
			1153SW1	15.0	6	15	6	0	0						
	1154	BEDROOM	1154SW1	32.0	7	32	7	0	0	32	7	32	7	0	0
	1155	BEDROOM	1155SW1	30.0	8	30	8	0	0	30	8	30	8	0	0
	1156	L/K/D	1156SW1	14.0	7	14	7	0	0	14	7	14	7	0	0
	1157	BEDROOM	1157SW1	36.0	10	34	8	5.6	20	36	10	34	8	5.6	20
	1158	BEDROOM	1158SW1	35.0	10	33	8	5.7	20	35	10	33	8	5.7	20
	1159	L/K/D	1159SW1	15.0	10	15	10	0	0	15	10	15	10	0	0
	1160	BEDROOM	1160SW1	43.0	15	41	13	4.7	13.3	43	15	41	13	4.7	13.3
	1161	BEDROOM	1161SW1	45.0	15	43	13	4.4	13.3	45	15	43	13	4.4	13.3
	1162	L/K/D	1162SW1	16.0	12	15	11	8.3	8.3	16	12	15	11	8.3	8.3
	1163	BEDROOM	1163SW1	40.0	13	40	13	0	0	40	13	40	13	0	0
	1164	BEDROOM	1164SW1	40.0	13	39	12	2.5	7.7	40	13	39	12	2.5	7.7
	1165	L/K/D	1165NW1							11	10	10	9	9.1	10
			1165SW1	11.0	10	10	9	9.1	10						
F07	1166	L/K/D	1166SE1	0.0	0	0	0	0	0	15	6	15	6	0	0
			1166SW1	15.0	6	15	6	0	0						
	1167	BEDROOM	1167SW1	32.0	7	32	7	0	0	32	7	32	7	0	0
	1168	BEDROOM	1168SW1	32.0	8	32	8	0	0	32	8	32	8	0	0
	1169	L/K/D	1169SW1	15.0	7	15	7	0	0	15	7	15	7	0</	

ANNUAL PROBABLE SUNLIGHT HOURS										ANNUAL PROBABLE SUNLIGHT HOURS					
FLOOR	ROOM	ROOM USE	WINDOW	WINDOW EXISTING (IA)		WINDOW PROPOSED (IB)		TOTAL % LOSS	WINTER % LOSS	ROOM EXISTING (IA)		ROOM PROPOSED (IB)		TOTAL % LOSS	WINTER % LOSS
				TOTAL	WINTER	TOTAL	WINTER			TOTAL	WINTER	TOTAL	WINTER		
F08	1179	L/K/D	1179SE1	0.0	0	0	0	0	0	29	6	29	6	0	0
			1179SW1	29.0	6	29	6	0	0						
	1180	BEDROOM	1180SW1	32.0	7	32	7	0	0	32	7	32	7	0	0
	1181	BEDROOM	1181SW1	35.0	8	35	8	0	0	35	8	35	8	0	0
	1182	L/K/D	1182SW1	35.0	8	35	8	0	0	35	8	35	8	0	0
	1183	BEDROOM	1183SW1	37.0	10	35	8	5.4	20	37	10	35	8	5.4	20
	1184	BEDROOM	1184SW1	38.0	10	36	8	5.3	20	38	10	36	8	5.3	20
	1185	L/K/D	1185SW1	42.0	13	41	12	2.4	7.7	42	13	41	12	2.4	7.7
	1186	BEDROOM	1186SW1	44.0	15	42	13	4.5	13.3	44	15	42	13	4.5	13.3
	1187	BEDROOM	1187SW1	45.0	15	44	14	2.2	6.7	45	15	44	14	2.2	6.7
	1188	L/K/D	1188SW1	45.0	15	44	14	2.2	6.7	45	15	44	14	2.2	6.7
	1189	BEDROOM	1189SW1	42.0	13	42	13	0	0	42	13	42	13	0	0
	1190	BEDROOM	1190SW1	41.0	13	40	12	2.4	7.7	41	13	40	12	2.4	7.7
	1191	L/K/D	1191SW1							39	13	38	12	2.6	7.7
			1191SW1	39.0	13	38	12	2.6	7.7						
F09	1192	L/K/D	1192SE1	4.0	0	1	0	75	0	42	9	38	9	9.5	0
			1192SE2	5.0	0	1	0	80	0						
			1192SW1	35.0	8	35	8	0	0						
			1192SW2	33.0	7	33	7	0	0						
			1192SW3	32.0	6	32	6	0	0						
	1193	L/K/D	1192SW4	30.0	6	30	6	0	0						
			1193SW1	39.0	10	37	8	5.1	20	39	10	37	8	5.1	20
			1193SW2	36.0	8	36	8	0	0						
			1193SW3	36.0	8	36	8	0	0						
	1194	STUDY	1194SW1	40.0	11	39	10	2.5	9.1	40	11	39	10	2.5	9.1
			1194SW2	38.0	10	36	8	5.3	20						
	1195	L/K/D	1195SW1	44.0	15	43	14	2.3	6.7	47	15	46	14	2.1	6.7
			1195SW2	44.0	15	43	14	2.3	6.7						
			1195SW3	45.0	15	44	14	2.2	6.7						
	1196	L/K/D	1195SW4	45.0	15	44	14	2.2	6.7						
			1196NW1							45	14	44	13	2.2	7.1
			1196NW2												
			1196SW1	41.0	14	40	13	2.4	7.1						
			1196SW2	43.0	14	42	13	2.3	7.1						
F10	1197	BEDROOM	1196SW3	43.0	14	42	13	2.3	7.1						
			1196SW4	42.0	13	42	13	0	0						
	1198	BEDROOM	1197SE1	23.0	1	17	0	26.1	100	56	7	51	7	8.9	0
			1197SE2	24.0	1	19	1	20.8	0						
			1197SW1	32.0	6	32	6	0	0						
			1197SW2	30.0	6	30	6	0	0						
	1200	BEDROOM	1198SW1	33.0	7	33	7	0	0	33	7	33	7	0	0
			1199SW1	35.0	8	35	8	0	0	35	8	35	8	0	0
			1200SW1	36.0	8	36	8	0	0	36	8	36	8	0	0
			1200SW2	36.0	8	36	8	0	0						
	1201	BEDROOM	1201SW1	38.0	10	36	8	5.3	20	39	10	37	8	5.1	20
			1201SW2	39.0	10	37	8	5.1	20						
	1202	BEDROOM	1202SW1	45.0	13	45	13	0	0	45	13	45	13	0	0
			1202SW2	41.0	11	40	10	2.4	9.1						
	1203	BEDROOM	1203SW1	46.0	15	45	14	2.2	6.7	46	15	45	14	2.2	6.7
	1204	BEDROOM	1204SW1	44.0	15	43	14	2.3	6.7	45	15	44	14	2.2	6.7
			1204SW2	45.0	15	44	14	2.2	6.7						
	1205	BEDROOM	1205SW1	44.0	14	44	14	0	0	44	14	44	14	0	0
			1206SW1	44.0	15	43	14	2.3	6.7	44	15	43	14	2.3	6.7
	1207	BEDROOM	1207NW1							44	15	43	14	2.3	6.7
			1207NW2												
			1207SW1	42.0	14	41	13	2.4	7.1						
			1207SW2	44.0	15	43	14	2.3	6.7						

Table 22: Assessment Data - West End Gate Block C - Existing Baseline v Proposed

				VERTICAL SKY COMPONENT (WINDOWS)				NO SKY LINE				AVERAGE DAYLIGHT FACTOR			
FLOOR	ROOM	ROOM USE	WINDOW	EXISTING (IA)	PROPOSED (IB)	LOSS	%	EXISTING (IA)	PROPOSED (IB)	LOSS	%	EXISTING (IA)	PROPOSED (IB)	LOSS	%
BLOCK D															
F01	1208	L/K/D	1208SE1	4.5	3.6	0.9	20.0	85.6	85.6	0.0	0.0	0.5	0.5	0	0
			1208SW1	2.3	2.3	0.0	0.0								
	1209	BEDROOM	1209SW1	5.3	4.4	0.9	17.0	17.8	17.8	0.0	0.0	0.3	0.3	0	0
	1210	BEDROOM	1210SW1	2.8	1.9	0.9	32.1	15.4	15.4	0.0	0.0	0.2	0.2	0	0
F02	1211	L/K/D	1211SE1	4.6	3.7	0.9	19.6	85.7	85.7	0.0	0.0	0.5	0.5	0	0
			1211SW1	2.5	2.5	0.0	0.0								
	1212	BEDROOM	1212SW1	5.5	4.6	0.9	16.4	17.8	17.8	0.0	0.0	0.3	0.3	0	0
	1213	BEDROOM	1213SW1	2.9	2.0	0.9	31.0	15.4	15.4	0.0	0.0	0.2	0.2	0	0
F03	1214	L/K/D	1214SE1	4.8	3.9	0.9	18.8	85.8	85.8	0.0	0.0	0.6	0.6	0	0
			1214SW1	2.6	2.6	0.0	0.0								
	1215	BEDROOM	1215SW1	5.6	4.7	0.9	16.1	17.8	17.8	0.0	0.0	0.3	0.3	0	0
	1216	BEDROOM	1216SW1	3.0	2.1	0.9	30.0	15.4	15.4	0.0	0.0	0.3	0.2	0.1	33.3
F04	1217	L/K/D	1217SE1	5.2	4.2	1.0	19.2	85.8	85.8	0.0	0.0	0.6	0.6	0	0
			1217SW1	2.7	2.7	0.0	0.0								
	1218	BEDROOM	1218SW1	5.7	4.8	0.9	15.8	17.8	17.8	0.0	0.0	0.4	0.3	0.1	25
	1219	BEDROOM	1219SW1	3.0	2.2	0.8	26.7	15.4	15.4	0.0	0.0	0.3	0.3	0	0
F05	1220	L/K/D	1220SE1	5.8	4.9	0.9	15.5	85.9	85.9	0.0	0.0	0.7	0.6	0.1	14.3
			1220SW1	2.8	2.8	0.0	0.0								
	1221	BEDROOM	1221SW1	5.9	5.0	0.9	15.3	17.8	17.8	0.0	0.0	0.4	0.4	0	0
	1222	BEDROOM	1222SW1	3.1	2.3	0.8	25.8	15.4	15.4	0.0	0.0	0.3	0.3	0	0
F06	1223	L/K/D	1223SE1	6.8	5.8	1.0	14.7	86.3	86.3	0.0	0.0	0.7	0.7	0	0
			1223SW1	3.0	3.0	0.0	0.0								
	1224	BEDROOM	1224SW1	6.0	5.1	0.9	15.0	17.8	17.8	0.0	0.0	0.5	0.4	0.1	20
	1225	BEDROOM	1225SW1	3.2	2.4	0.8	25.0	15.4	15.4	0.0	0.0	0.4	0.3	0.1	25
F07	1226	L/K/D	1226SE1	8.3	7.4	0.9	10.8	86.9	86.9	0.0	0.0	0.8	0.7	0.1	12.5
			1226SW1	3.1	3.1	0.0	0.0								
	1227	BEDROOM	1227SW1	6.1	5.2	0.9	14.8	17.8	17.8	0.0	0.0	0.5	0.5	0	0
	1228	BEDROOM	1228SW1	3.3	2.5	0.8	24.2	15.7	15.7	0.0	0.0	0.4	0.4	0	0
F08	1229	L/K/D	1229SE1	9.0	8.1	0.9	10.0	87.5	87.5	0.0	0.0	0.8	0.8	0	0
			1229SW1	3.1	3.1	0.0	0.0								
	1230	BEDROOM	1230SW1	5.3	4.4	0.9	17.0	17.8	17.8	0.0	0.0	0.6	0.6	0	0
	1231	BEDROOM	1231SW1	2.5	1.7	0.8	32.0	15.0	15.0	0.0	0.0	0.5	0.5	0	0
F09	1232	L/K/D	1232SE1	16.4	15.5	0.9	5.5	96.5	96.5	0.0	0.0	2.2	2.1	0.1	4.5
			1232SE2	16.5	15.6	0.9	5.5								
			1232SE3	16.1	15.6	0.5	3.1								
			1232SW1	11.5	10.7	0.8	7.0								
			1232SW2	14.7	13.9	0.8	5.4								
	1233	BEDROOM	1233SW1	3.8	3.1	0.7	18.4	70.5	68.9	1.6	2.3	1.3	1.3	0	0
	1234	BEDROOM	1233SW2	6.8	6.0	0.8	11.8								
			1234SW1	1.5	1.2	0.3	20.0	3.8	3.8	0.0	0.0	0.7	0.7	0	0
F10	1235	L/K/D	1235SE1	22.2	20.8	1.4	6.3	99.4	99.4	0.0	0.0	2.5	2.4	0.1	4
			1235SE2	22.2	20.9	1.3	5.8								
			1235SE3	22.2	21.0	1.2	5.4								
			1235SW1	11.9	11.1	0.8	6.7								
			1235SW2	15.1	14.3	0.8	5.3								
	1236	BEDROOM	1236SW1	3.9	3.2	0.7	17.9	70.2	69.2	1.0	1.4	1.6	1.5	0.1	6.3
			1236SW2	7.0	6.2	0.8	11.4								
	1237	BEDROOM	1237SW1	1.5	1.2	0.3	20.0	4.6	4.6	0.0	0.0	0.9	0.9	0	0

				ANNUAL PROBABLE SUNLIGHT HOURS						ANNUAL PROBABLE SUNLIGHT HOURS					
FLOOR	ROOM	ROOM USE	WINDOW	WINDOW EXISTING (A)		WINDOW PROPOSED (B)		TOTAL % LOSS	WINTER % LOSS	ROOM EXISTING (A)		ROOM PROPOSED (B)		TOTAL % LOSS	WINTER % LOSS
				TOTAL	WINTER	TOTAL	WINTER			TOTAL	WINTER	TOTAL	WINTER		
BLOCK D															
F01	1208	L/K/D	1208SE1	11.0	5	10	4	9.1	20	14	8	13	7	7.1	12.5
			1208SW1	4.0	4	4	4	0	0						
	1209	BEDROOM	1209SW1	16.0	7	12	3	25	57.1	16	7	12	3	25	57.1
	1210	BEDROOM	1210SW1	10.0	5	5	0	50	100	10	5	5	0	50	100
F02	1211	L/K/D	1211SE1	11.0	5	10	4	9.1	20	14	8	13	7	7.1	12.5
			1211SW1	4.0	4	4	4	0	0						
	1212	BEDROOM	1212SW1	16.0	7	12	3	25	57.1	16	7	12	3	25	57.1
	1213	BEDROOM	1213SW1	10.0	5	6	1	40	80	10	5	6	1	40	80
F03	1214	L/K/D	1214SE1	12.0	6	11	5	8.3	16.7	15	9	14	8	6.7	11.1
			1214SW1	5.0	5	5	5	0	0						
	1215	BEDROOM	1215SW1	17.0	7	14	4	17.6	42.9	17	7	14	4	17.6	42.9
	1216	BEDROOM	1216SW1	10.0	5	6	1	40	80	10	5	6	1	40	80
F04	1217	L/K/D	1217SE1	13.0	6	12	5	7.7	16.7	16	9	15	8	6.3	11.1
			1217SW1	5.0	5	5	5	0	0						
	1218	BEDROOM	1218SW1	18.0	8	15	5	16.7	37.5	18	8	15	5	16.7	37.5
	1219	BEDROOM	1219SW1	10.0	5	6	1	40	80	10	5	6	1	40	80
F05	1220	L/K/D	1220SE1	13.0	6	12	5	7.7	16.7	16	9	15	8	6.3	11.1
			1220SW1	5.0	5	5	5	0	0						
	1221	BEDROOM	1221SW1	18.0	8	15	5	16.7	37.5	18	8	15	5	16.7	37.5
	1222	BEDROOM	1222SW1	10.0	5	7	2	30	60	10	5	7	2	30	60
F06	1223	L/K/D	1223SE1	13.0	6	12	5	7.7	16.7	16	9	15	8	6.3	11.1
			1223SW1	5.0	5	5	5	0	0						
	1224	BEDROOM	1224SW1	18.0	8	16	6	11.1	25	18	8	16	6	11.1	25
	1225	BEDROOM	1225SW1	10.0	5	7	2	30	60	10	5	7	2	30	60
F07	1226	L/K/D	1226SE1	17.0	7	16	6	5.9	14.3	20	10	19	9	5	10
			1226SW1	5.0	5	5	5	0	0						
	1227	BEDROOM	1227SW1	18.0	8	16	6	11.1	25	18	8	16	6	11.1	25
	1228	BEDROOM	1228SW1	10.0	5	7	2	30	60	10	5	7	2	30	60
F08	1229	L/K/D	1229SE1	16.0	7	15	6	6.3	14.3	19	10	18	9	5.3	10
			1229SW1	5.0	5	5	5	0	0						
	1230	BEDROOM	1230SW1	15.0	8	13	6	13.3	25	15	8	13	6	13.3	25
	1231	BEDROOM	1231SW1	7.0	5	4	2	42.9	60	7	5	4	2	42.9	60
F09	1232	L/K/D	1232SE1	27.0	7	26	6	3.7	14.3	42	13	40	11	4.8	15.4
			1232SE2	29.0	8	28	7	3.4	12.5						
			1232SE3	24.0	5	24	5	0	0						
			1232SW1	28.0	13	26	11	7.1	15.4						
			1232SW2	30.0	12	29	11	3.3	8.3						
	1233	BEDROOM	1233SW1	12.0	5	9	2	25	60	21	10	18	7	14.3	30
			1233SW2	20.0	9	18	7	10	22.2						
	1234	BEDROOM	1234SW1	7.0	2	5	0	28.6	100	7	2	5	0	28.6	100
F10	1235	L/K/D	1235SE1	42.0	8	39	6	7.1	25	58	14	55	12	5.2	14.3
			1235SE2	45.0	9	43	8	4.4	11.1						
			1235SE3	41.0	7	39	6	4.9	14.3						
			1235SW1	29.0	13	27	11	6.9	15.4						
			1235SW2	32.0	12	31	11	3.1	8.3						
	1236	BEDROOM	1236SW1	12.0	5	10	3	16.7	40	21	10	19	8	9.5	20
			1236SW2	20.0	9	18	7	10	22.2						
	1237	BEDROOM	1237SW1	7.0	2	6	1	14.3	50	7	2	6	1	14.3	50

Table 24: Assessment Data - West End Gate Block D - Existing Baseline v Proposed

				VERTICAL SKY COMPONENT (WINDOWS)				NO SKY LINE				AVERAGE DAYLIGHT FACTOR			
FLOOR	ROOM	ROOM USE	WINDOW	EXISTING (IA)	PROPOSED (IB)	LOSS	%	EXISTING (IA)	PROPOSED (IB)	LOSS	%	EXISTING (IA)	PROPOSED (IB)	LOSS	%
BLOCK E-F															
F01	1238	L/K/D	1238SE1	3.9	2.7	1.2	30.8	39.9	28.8	11.1	27.8	0.3	0.3	0	0
	1239	BEDROOM	1239SE1	5.8	3.2	2.6	44.8	77.7	50.2	27.5	35.4	0.8	0.6	0.2	25
	1240	L/K/D	1240SE1	3.4	2.7	0.7	20.6	76.8	45.0	31.8	41.4	0.7	0.5	0.2	28.6
			1240SE2	6.1	3.7	2.4	39.3								
	1241	BEDROOM	1241SE1	10.7	8.8	1.9	17.8	73.9	68.7	5.2	7.0	1.1	0.9	0.2	18.2
	1242	BEDROOM	1242SE1	14.3	11.8	2.5	17.5	84.9	67.7	17.2	20.3	1.3	1.1	0.2	15.4
	1243	L/K/D	1243SE1	4.5	3.0	1.5	33.3	98.7	90.3	8.4	8.5	1.2	1	0.2	16.7
	1244	BEDROOM	1244SE1	12.7	10.3	2.4	18.9	67.7	61.1	6.6	9.7	1.1	0.9	0.2	18.2
	1245	BEDROOM	1245SE1	13.1	10.8	2.3	17.6	80.9	64.8	16.1	19.9	1	0.9	0.1	10
F02	1246	L/K/D	1246NE1	0.0	0.0	0.0	0.0	81.2	40.6	40.6	50.0	0.8	0.7	0.1	12.5
			1246NE2	0.0	0.0	0.0	0.0								
			1246SE1	3.6	2.3	1.3	36.1								
	1247	L/K/D	1247SE1	4.2	2.8	1.4	33.3	43.3	30.8	12.5	28.9	0.4	0.3	0.1	25
	1248	BEDROOM	1248SE1	6.3	3.4	2.9	46.0	78.0	50.8	27.2	34.9	0.8	0.6	0.2	25
	1249	L/K/D	1249SE1	3.6	2.8	0.8	22.2	85.0	49.7	35.3	41.5	0.7	0.6	0.1	14.3
			1249SE2	6.4	3.8	2.6	40.6								
	1250	BEDROOM	1250SE1	11.5	9.5	2.0	17.4	86.1	77.6	8.5	9.9	1.3	1.2	0.1	7.7
	1251	BEDROOM	1251SE1	15.1	12.6	2.5	16.6	91.3	75.8	15.5	17.0	1.6	1.4	0.2	12.5
F03	1252	L/K/D	1252SE1	4.5	3.1	1.4	31.1	98.5	91.0	7.5	7.6	1.2	1	0.2	16.7
	1253	BEDROOM	1253SE1	13.7	11.4	2.3	16.8	73.8	66.8	7.0	9.5	1.3	1.1	0.2	15.4
	1254	BEDROOM	1254SE1	14.1	11.8	2.3	16.3	89.2	74.7	14.5	16.3	1.1	1	0.1	9.1
	1255	L/K/D	1255NE1	0.0	0.0	0.0	0.0	96.9	52.4	44.5	45.9	1.1	0.9	0.2	18.2
			1255NE2	0.0	0.0	0.0	0.0								
			1255SE1	3.6	2.3	1.3	36.1								
	1256	L/K/D	1256SE1	4.6	3.3	1.3	28.3	43.8	31.8	12.0	27.4	0.4	0.3	0.1	25
	1257	BEDROOM	1257SE1	6.5	3.7	2.8	43.1	78.0	51.2	26.8	34.4	0.8	0.6	0.2	25
	1258	L/K/D	1258SE1	4.0	3.2	0.8	20.0	86.3	51.4	34.9	40.4	0.7	0.6	0.1	14.3
F04			1258SE2	6.7	4.2	2.5	37.3								
	1259	BEDROOM	1259SE1	12.1	10.2	1.9	15.7	87.3	79.6	7.7	8.8	1.4	1.2	0.2	14.3
	1260	BEDROOM	1260SE1	15.6	13.2	2.4	15.4	91.3	77.3	14.0	15.3	1.7	1.4	0.3	17.6
	1261	L/K/D	1261SE1	4.9	3.4	1.5	30.6	98.5	91.0	7.5	7.6	1.2	1	0.2	16.7
	1262	BEDROOM	1262SE1	14.7	12.4	2.3	15.6	76.6	70.3	6.3	8.2	1.4	1.2	0.2	14.3
	1263	BEDROOM	1263SE1	14.9	12.6	2.3	15.4	90.6	77.3	13.3	14.7	1.2	1	0.2	16.7
	1264	L/K/D	1264NE1	0.0	0.0	0.0	0.0	97.8	60.9	36.9	37.7	1.1	1	0.1	9.1
			1264NE2	0.0	0.0	0.0	0.0								
			1264SE1	3.8	2.5	1.3	34.2								
F05	1265	L/K/D	1265SE1	5.1	3.7	1.4	27.5	44.9	33.4	11.5	25.6	0.4	0.3	0.1	25
	1266	BEDROOM	1266SE1	6.7	4.2	2.9	41.8	78.0	51.2	26.8	34.4	0.8	0.6	0.2	25
	1267	L/K/D	1267SE1	4.4	3.6	0.8	18.2	89.0	54.6	34.4	38.7	0.7	0.6	0.1	14.3
			1267SE2	6.9	4.4	2.5	36.2								
	1268	BEDROOM	1268SE1	12.8	10.9	1.9	14.8	87.3	80.0	7.3	8.4	1.4	1.3	0.1	7.1
	1269	BEDROOM	1269SE1	16.0	13.6	2.4	15.0	91.3	78.7	12.6	13.8	1.7	1.5	0.2	11.8
	1270	L/K/D	1270SE1	5.2	3.7	1.5	28.8	89.2	61.7	7.5	7.6	1.3	1.1	0.2	15.4
	1271	BEDROOM	1271SE1	15.7	13.4	2.3	14.6	81.3	75.0	6.3	7.7	1.4	1.2	0.2	14.3
	1272	BEDROOM	1272SE1	15.8	13.6	2.2	13.9	91.0	78.7	12.3	13.5	1.3	1.1	0.2	15.4
F06	1273	L/K/D	1273NE1	0.0	0.0	0.0	0.0	99.5	72.1	27.4	27.5	1.3	1.1	0.2	15.4
			1273NE2	0.0	0.0	0.0	0.0								
			1273SE1	4.1	2.6	1.5	36.6								
	1274	L/K/D	1274SE1	5.7	4.4	1.3	22.8	45.1	34.6	10.5	23.3	0.4	0.4	0	0
	1275	BEDROOM	1275SE1	7.0	4.2	2.8	40.0	78.0	52.5	25.5	32.7	0.9	0.7	0.2	22.2
	1276	L/K/D	1276SE1	5.1	4.3	0.8	15.7	89.9	56.3	33.6	37.4	0.8	0.6	0.2	25
			1276SE2	7.2	4.8	2.4	33.3								
	1277	BEDROOM	1277SE1	13.6	11.7	1.9	14.0	87.3	81.2	6.1	7.0	1.5	1.3	0.2	13.3
	1278	BEDROOM	1278SE1	16.6	14.2	2.4	14.5	91.3	79.7	11.6	12.7	1.8	1.5	0.3	16.7
F07	1279	L/K/D	1279SE1	43.0	17.3	25.7	28.3	98.4	91.9	7.5	7.5	1.3	1.2	0.1	7.1
	1280	BEDROOM	1280SE1	16.8	14.6	2.2	13.1	86.7	81.3	5.4	6.2	1.5	1.3	0.2	13.3
	1281	BEDROOM	1281SE1	16.9	14.7	2.2	13.0	92.1	80.5	11.6	12.6	1.3	1.2	0.1	7.7
	1282	L/K/D	1282NE1	0.2	0.2	0.0	0.0	99.8	80.4	19.4	19.4	1.3	1.2	0.1	7.7
			1282NE2	0.2	0.2	0.0	0.0								
			1282SE1	4.6	3.0	1.6	34.8								
	1283	LIVING ROOM	1283SE1	6.1	4.8	1.3	21.3	68.1	51.9	16.2	23.8	0.6	0.5	0.1	16.7
	1284	BEDROOM	1284SE1	7.1	4.4	2.7	38.0	78.3	51.9	26.4	33.7	0.9	0.7	0.2	22.2
	1285	L/K/D	1285SE1	5.6	4.8	14.3	30.8	90.1	56.9	33.2	36.8	0.8	0.7	0.1	12.5
F08			1285SE2	4.9	4.9	2.4	36.9								
	1286	BEDROOM	1286SE1	14.5	12.7	1.8	12.4	87.3	82.0	5.3	6.1	1.5	1.4	0.1	6.5
	1287	BEDROOM	1287SE1	17.0	14.7	2.3	13.5	91.3	80.7	10.6	11.6	1.8	1.6	0.2	11.1
	1288	L/K/D	1288SE1	6.6	4.9	1.7	25.8	89.4	81.9	7.5	7.5	1.4	1.2	0.2	14.3
	1289	BEDROOM	1289SE1	18.2	16.1	2.2	12.1	89.5	84.9	4.7	5.3	1.6	1.4	0.2	12.5
	1290	BEDROOM	1290SE1	18.2	16.1	2.1	11.5	92.1	80.9	11.2	12.2	1.4	1.3	0.1	7.1
	1291	L/K/D	1291NE1	1.2	1.2	0.0	0.0	99.8	87.9	11.9	11.9	1.5	1.3	0.2	13.3
			1291NE2	1.1	1.1	0.0	0.0								
			1291SE1	4.8	3.2	1.6	33.3								
F09	1292	LIVING ROOM	1292SE1	6.5	5.2	1.3	20.0	68.1	52.8	15.3	22.5	0.6	0.6	0	0
	1293	BEDROOM	1293SE1	7.2	4.6	2.6	36.1	78.3	53.6	24.7	31.5	0.9	0.7	0.2	22.2
	1294	L/K/D	1294SE1	6.1	5.4	0.7	11.5	90.1	57.4	32.7	36.3	0.8	0.7	0.1	12.5
			1294SE2	7.5	5.2	2.3	30.7								
	1295	BEDROOM	1295SE1	15.4	13.6	1.8	11.7	87.3	83.3	4.0	4.6	1.6	1.5	0.1	6.3
	1296	BEDROOM	1296SE1	17.5	15.3	2.2	12.6	91.3	82.6	8.7	9.5	1.9	1.6	0.3	15.8
	1297	L/K/D	1297SE1	7.9	6.1	1.8	22.8	99.4	91.9	7.5	7.5	1.5	1.3	0.2	13.3
	1298	BEDROOM	1298SE1	17.7	15.7	2.1	10.7	89.8	85.5	4.3	4.8	1.7	1.5	0.2	11.8
	1299	BEDROOM	1299SE1	19.9	17.8	2.1	10.6	92.8	82.7	9.7	10.5	1.5	1.3	0.2	13.3
F10	1300	L/K/D	1300NE1	3.0	3.0	0.0	0.0	99.8	91.9	7.9	7.9	1.6	1.4	0.2	12.5
			1300NE2	2.8	2.8	0.0	0.0								
			1300SE1	5.3	3.7	1.6	30.2								
	1301	LIVING ROOM	1301SE1	6.9	5.6	1.3	18.8	68.1	54.1	14.0	20.6	0.7	0.6	0.1	14.3
	1302	BEDROOM	1302SE1	7.3	4.8	2.5	34.2	78.3	54.9	23.4	29.9	0.9	0.7	0.2	22.2
	1303	L/K/D	1303SE1	6.7	6.0	0.7	10.4	90.1	57.7	32.4	36.0	0.8	0.7	0.1	12.5
			1303SE2	7.6	5.4	2.6	22.2								
	1304	BEDROOM	1304SE1	14.6	12.6	1.8	11.0	87.3	84.1	3.2	3.7	1.7	1.5	0.2	11.8
	1305	BEDROOM	1305SE1	18.1	15.9	2.2	12.2	91.3	85.0	6.3	6.9	1.9	1.7	0.2	10.5
F11	1306	L/K/D	1306SE1	9.1	7.3	1.8	19.8	99.4	91.9	7.5	7.5	1.6	1.4	0.2	12.5
	1307	BEDROOM	1307SE1	21.5	19.4	2.1	9.8	89.8	86.3	3.5	3.9	1.8	1.6	0.2	11.1
	1308	BEDROOM	1308SE1	21.5	19.4	2.1	9.8	92.4	83.4	9.0	9.7	1.6	1.5	0.1	6.3
	1309	L/K/D	1309NE1	6.4	6.4	0.0	0.0	99.8	96.0	3.8	3.8	1.9	1.7	0.2	10.5
			1309NE2	6.1	6.1	0.0	0.0								
			1309SE1	6.4	4.7	1.7	26.6								
	1310	LIVING ROOM	1310SE1	7.3	6.1	1.2	16.4	68.1	55.3	12.8	18.8	0.7	0.6	0.1	14.3
	1311	BEDROOM	1311SE1	7.5	5.0	2.5	33.3	78.3	56.3	22.0	28.1	0.9	0.8	0.1	11.1
	1312	L/K/D	1312SE1	7.2	6.5	0.7	9.7	90.1	58.5	31.6	35.1	0.9	0.8	0.1	11.1
F12			1312SE2	7.8	5.7	2.1									

ANNUAL PROBABLE SUNLIGHT HOURS															ANNUAL PROBABLE SUNLIGHT HOURS														
FLOOR	ROOM	ROOM USE	WINDOW	WINDOW EXISTING (A)		WINDOW PROPOSED (B)		TOTAL % LOSS	WINTER % LOSS	ROOM EXISTING (A)		ROOM PROPOSED (B)		TOTAL % LOSS	WINTER % LOSS														
				TOTAL	WINTER	TOTAL	WINTER			TOTAL	WINTER	TOTAL	WINTER																
BLOCK E-F																													
F01	1238	L/K/D	1238SE1	11.0	2	9	1	18.2	50	11	2	9	1	18.2	50														
	1239	BEDROOM	1239SE1	12.0	11	8	8	33.3	27.3	12	11	8	8	33.3	27.3														
	1240	L/K/D	1240SE1	10.0	3	8	2	20	33.3	19	11	14	7	26.3	36.4														
			1240SE2	13.0	10	8	6	38.5	40																				
	1241	BEDROOM	1241SE1	15.0	4	10	0	33.3	100	15	4	10	0	33.3	100														
	1242	BEDROOM	1242SE1	30.0	12	24	7	20	41.7	30	12	24	7	20	41.7														
	1243	L/K/D	1243SE1	12.0	10	8	7	33.3	30	12	10	8	7	33.3	30														
	1244	BEDROOM	1244SE1	22.0	8	17	3	22.7	62.5	22	8	17	3	22.7	62.5														
	1245	BEDROOM	1245SE1	26.0	11	20	5	23.1	54.5	26	11	20	5	23.1	54.5														
	1246	L/K/D	1246NE1							11	10	9	8	18.2	20														
		1246NE2																											
		1246SE1	11.0	10	9	8	18.2	20																					
F02	1247	L/K/D	1247SE1	12.0	2	10	1	16.7	50	12	2	10	1	16.7	50														
	1248	BEDROOM	1248SE1	12.0	11	7	7	41.7	36.4	12	11	7	7	41.7	36.4														
	1249	L/K/D	1249SE1	10.0	3	8	2	20	33.3	19	11	14	6	26.3	45.5														
			1249SE2	13.0	10	8	5	38.5	50																				
	1250	BEDROOM	1250SE1	15.0	4	11	0	26.7	100	15	4	11	0	26.7	100														
	1251	BEDROOM	1251SE1	30.0	12	24	7	20	41.7	30	12	24	7	20	41.7														
	1252	L/K/D	1252SE1	11.0	10	7	7	36.4	30	11	10	7	7	36.4	30														
	1253	BEDROOM	1253SE1	25.0	8	20	3	20	62.5	25	8	20	3	20	62.5														
	1254	BEDROOM	1254SE1	28.0	11	22	5	21.4	54.5	28	11	22	5	21.4	54.5														
	1255	L/K/D	1255NE1							10	10	8	8	20	20														
		1255NE2																											
		1255SE1	10.0	10	8	8	20	20																					
F03	1256	L/K/D	1256SE1	12.0	2	10	1	16.7	50	12	2	10	1	16.7	50														
	1257	BEDROOM	1257SE1	12.0	11	8	7	33.3	36.4	12	11	8	7	33.3	36.4														
	1258	L/K/D	1258SE1	12.0	3	11	2	8.3	33.3	22	12	17	7	22.7	41.7														
			1258SE2	15.0	12	10	7	33.3	41.7																				
	1259	BEDROOM	1259SE1	16.0	4	12	0	25	100	16	4	12	0	25	100														
	1260	BEDROOM	1260SE1	31.0	12	25	7	19.4	41.7	31	12	25	7	19.4	41.7														
	1261	L/K/D	1261SE1	11.0	10	7	7	36.4	30	11	10	7	7	36.4	30														
	1262	BEDROOM	1262SE1	26.0	8	21	3	19.2	62.5	26	8	21	3	19.2	62.5														
	1263	BEDROOM	1263SE1	28.0	11	23	6	17.9	45.5	28	11	23	6	17.9	45.5														
	1264	L/K/D	1264NE1							11	10	9	8	18.2	20														
		1264NE2																											
		1264SE1	11.0	10	9	8	18.2	20																					
F04	1265	L/K/D	1265SE1	14.0	2	13	1	7.1	50	14	2	13	1	7.1	50														
	1266	BEDROOM	1266SE1	13.0	12	9	8	30.8	33.3	13	12	9	8	30.8	33.3														
	1267	L/K/D	1267SE1	13.0	3	12	2	7.7	33.3	23	12	18	7	21.7	41.7														
			1267SE2	15.0	12	10	7	33.3	41.7																				
	1268	BEDROOM	1268SE1	19.0	4	15	0	21.1	100	19	4	15	0	21.1	100														
	1269	BEDROOM	1269SE1	31.0	12	26	7	16.1	41.7	31	12	26	7	16.1	41.7														
	1270	L/K/D	1270SE1	11.0	10	7	7	36.4	30	11	10	7	7	36.4	30														
	1271	BEDROOM	1271SE1	26.0	8	22	4	15.4	50	26	8	22	4	15.4	50														
	1272	BEDROOM	1272SE1	32.0	12	27	7	15.6	41.7	32	12	27	7	15.6	41.7														
	1273	L/K/D	1273NE1							12	11	10	9	16.7	18.2														
		1273NE2																											
		1273SE1	12.0	11	10	9	16.7	18.2																					
F05	1274	L/K/D	1274SE1	14.0	2	13	1	7.1	50	14	2	13	1	7.1	50														
	1275	BEDROOM	1275SE1	14.0	13	10	9	28.6	30.8	14	13	10	9	28.6	30.8														
	1276	L/K/D	1276SE1	15.0	3	14	2	6.7	33.3	26	13	21	8	19.2	38.5														
			1276SE2	16.0	13	11	8	31.3	38.5																				
	1277	BEDROOM	1277SE1	21.0	5	17	1	19	80	21	5	17	1	19	80														
	1278	BEDROOM	1278SE1	32.0	13	27	8	15.6	38.5	32	13	27	8	15.6	38.5														
	1279	L/K/D	1279SE1	13.0	11	9	8	30.8	27.3	13	11	9	8	30.8	27.3														
	1280	BEDROOM	1280SE1	27.0	8	23	4	14.8	50	27	8	23	4	14.8	50														
	1281	BEDROOM	1281SE1	32.0	12	28	8	12.5	33.3	32	12	28	8	12.5	33.3														
	1282	L/K/D	1282NE1							13	11	11	9	15.4	18.2														
		1282NE2																											
		1282SE1	13.0	11	11	9	15.4	18.2																					
F06	1283	LIVING ROOM	1283SE1	14.0	2	13	1	7.1	50	14	2	13	1	7.1	50														
	1284	BEDROOM	1284SE1	14.0	13	10	9	28.6	30.8	14	13	10	9	28.6	30.8														
	1285	L/K/D	1285SE1	15.0	3	14	2	6.7	33.3	26	13	22	9	15.4	30.8														
			1285SE2	16.0	13	12	9	25	30.8																				
	1286	BEDROOM	1286SE1	23.0	5	20	2	13	60	23	5	20	2	13	60														
	1287	BEDROOM	1287SE1	34.0	14	29	9	14.7	35.7	34	14	29	9	14.7	35.7														
	1288	L/K/D	1288SE1	16.0	13	12	10	25	23.1	16	13	12	10	25	23.1														
	1289	BEDROOM	1289SE1	28.0	8	25	5	10.7	37.5	28	8	25	5	10.7	37.5														
	1290	BEDROOM	1290SE1	34.0	13	30	9	11.8	30.8	34	13	30	9	11.8	30.8														
	1291	L/K/D	1291NE1							13	11	11	9	15.4	18.2														
		1291NE2																											
		1291SE1	13.0	11	11	9	15.4	18.2																					
F07	1292	LIVING ROOM	1292SE1	15.0	2	14	1	6.7	50	15	2	14	1	6.7	50														
	1293	BEDROOM	1293SE1	14.0	13	11	10	21.4	23.1	14	13	11	10	21.4	23.1														
	1294	L/K/D	1294SE1	16.0	3	16	3	0	0	27	13	23	9	14.8	30.8														
			1294SE2	16.0	13	12	9	25	30.8																				
	1295	BEDROOM	1295SE1	26.0	6	23	3	11.5	50	26	6	23	3	11.5	50														
	1296	BEDROOM	1296SE1	36.0	14	31	9	13.9	35.7	36	14	31	9	13.9	35.7														
	1297	L/K/D	1297SE1	18.0	13	14	10	22.2	23.1	18	13	14	10	22.2	23.1														
	1298	BEDROOM	1298SE1	33.0	9	30	6	9.1	33.3	33	9	30	6	9.1	33.3														
	1299	BEDROOM	1299SE1	36.0	13	32	9	11.1	30.8	36	13	32	9	11.1	30.8														
	1300	L/K/D	1300NE1							14	11	12	9	14.3	18.2														
		1300NE2																											
		1300SE1	13.0	11	11	9	15.4	18.2																					
F08	1301	LIVING ROOM	1301SE1	16.0	2	16	2	0	0	16	2	16	2	0	0														
	1302	BEDROOM	1302SE1	14.0	13	11	10	21.4	23.1	14	13	11	10	21.4	23.1														
	1303	L/K/D	1303SE1	18.0	3	18	3	0	0	29	13	25	9	13.8	30.8														
			1303SE2	16.0	13	12	9	25	30.8																				
	1304	BEDROOM	1304SE1	29.0	6	26	3	10.3	50	29	6	26	3	10.3	50														
	1305	BEDROOM	1305SE1	37.0	15	33	11	10.8	26.7	37	15	33	11	10.8	26.7														
	1306	L/K/D	1306SE1	19.0	14	15	11	21.1	21.4	19	14	15	11	21.1	21.4														
	1307	BEDROOM	1307SE1	35.0	9	32	6	8.6	33.3	35	9	32	6	8.6	33.3														
	1308	BEDROOM	1308SE1	41.0	14	36	10	12.2	28.6	41	14	36	10	12.2	28.6														
	1309	L/K/D	1309NE1							17	11	15	9	11.8	18.2														
		1309NE2																											
		1309SE1	13.0	11	11	9	15.4	18.2																					
F09	1310	LIVING ROOM	1310SE1	16.0	2	16	2	0	0	16	2	16	2	0	0														
	1311	BEDROOM	1311SE1	14.0	13	11	10	21.4	23.1	14	13	11	10	21.4	23.1														
	1312	L/K/D	1312SE1	19.0	3	19	3	0	0	30	13	27	10	10	23.1														
			1312SE2	16.0	13	13	10	18.8	23.1																				
	1313	BEDROOM	1313SE1	23.0	6	29	4	6.5	23.3	23	6	29	4	6.5	23.3														
	1314	BEDROOM	1314SE1	39.0	15	35	11	10.3	26.7	39	15	35	11	10.3	26.7														
	1315	L/K/D	1315SE1	31.0	14	19	11	17.4	19.4	31	14	19	11	17.4															

3 DAYLIGHT AND SUNLIGHT IMPACTS
2030 BASELINE v PROPOSED

West End Gate Blocks A, B, C, D, E-F & 14-17 Paddington Green Blocks G & H

See pages 4-17 for window maps for WEG Blocks A, B, C, D & E-F

ANNUAL PROBABLE SUNLIGHT HOURS										ANNUAL PROBABLE SUNLIGHT HOURS					
FLOOR	ROOM	ROOM USE	WINDOW	WINDOW EXISTING (1A)		WINDOW PROPOSED (1B)		TOTAL % LOSS	WINTER % LOSS	ROOM EXISTING (1A)		ROOM PROPOSED (1B)		TOTAL % LOSS	WINTER % LOSS
				TOTAL	WINTER	TOTAL	WINTER			TOTAL	WINTER	TOTAL	WINTER		
F10	1319	LIVING ROOM	1319SE1	11.0	2	11	2	0	0	11	2	11	2	0	0
	1320	BEDROOM	1320SE1	11.0	11	9	9	18.2	18.2	11	11	9	9	18.2	18.2
	1321	L/K/D	1321SE1	14.0	3	14	3	0	0	23	11	21	9	8.7	18.2
			1321SE2	13.0	11	11	9	15.4	18.2						
	1322	BEDROOM	1322SE1	33.0	6	31	4	6.1	33.3	33	6	31	4	6.1	33.3
	1323	BEDROOM	1323SE1	40.0	14	36	10	10	28.6	40	14	36	10	10	28.6
	1324	L/K/D	1324SE1	24.0	14	20	11	16.7	21.4	24	14	20	11	16.7	21.4
	1325	BEDROOM	1325SE1	43.0	10	40	7	7	30	43	10	40	7	7	30
	1326	BEDROOM	1326SE1	48.0	15	44	11	8.3	26.7	48	15	44	11	8.3	26.7
	1327	L/K/D	1327NE1							28	14	26	12	7.1	14.3
F11			1327NE2												
			1327SE1	23.0	14	21	12	8.7	14.3						
	1328	L/K/D	1328SE1	24.0	14	20	11	16.7	21.4	74	26	70	22	5.4	15.4
			1328SE2	44.0	11	40	7	9.1	36.4						
			1328SW1	35.0	22	32	19	8.6	13.6						
	1329	BEDROOM	1329SE1	44.0	12	40	8	9.1	33.3	44	12	40	8	9.1	33.3
	1330	BEDROOM	1330NE1							28	14	27	13	3.6	7.1
			1330SE1	24.0	14	23	13	4.2	7.1						
	1331	L/K/D	1331SE1	24.0	14	21	12	12.5	14.3	74	26	70	22	5.4	15.4
			1331SE2	44.0	11	41	8	6.8	27.3						
F12			1331SW1	35.0	22	32	19	8.6	13.6						
	1332	BEDROOM	1332SE1	44.0	12	41	9	6.8	25	44	12	41	9	6.8	25
	1333	BEDROOM	1333NE1							28	14	27	13	3.6	7.1
			1333SE1	24.0	14	23	13	4.2	7.1						
	1334	L/K/D	1334SE1	24.0	14	21	12	12.5	14.3	74	26	70	22	5.4	15.4
			1334SE2	44.0	11	41	8	6.8	27.3						
			1334SW1	35.0	22	32	19	8.6	13.6						
	1335	BEDROOM	1335SE1	44.0	12	41	9	6.8	25	44	12	41	9	6.8	25
	1336	BEDROOM	1336NE1							28	14	27	13	3.6	7.1
			1336SE1	24.0	14	23	13	4.2	7.1						
F14	1337	L/K/D	1337SE1	24.0	14	21	12	12.5	14.3	78	26	74	22	5.1	15.4
			1337SE2	46.0	11	43	8	6.5	27.3						
			1337SW1	37.0	22	34	19	8.1	13.6						
	1338	BEDROOM	1338SE1	45.0	12	42	9	6.7	25	45	12	42	9	6.7	25
	1339	BEDROOM	1339NE1							28	14	27	13	3.6	7.1
			1339SE1	24.0	14	23	13	4.2	7.1						
			1339SE2												
	1340	L/K/D	1340SE1	57.0	16	54	14	5.3	12.5	94	26	90	22	4.3	15.4
			1340SE2	49.0	12	46	9	6.1	25						
			1340SW1	62.0	23	59	20	4.8	13						
F15			1341SE1	49.0	12	46	9	6.1	25	49	12	46	9	6.1	25
	1342	BEDROOM	1342NE1							57	16	56	15	1.8	6.3
			1342SE1	57.0	16	56	15	1.8	6.3						
	1343	L/K/D	1343SE1	52.0	14	49	12	5.8	14.3	79	25	77	23	2.5	8
			1343SE2	51.0	13	48	11	5.9	15.4						
			1343SE3	52.0	14	49	11	5.8	21.4						
			1343SW1	32.0	17	31	16	3.1	5.9						
			1343SW2	39.0	20	39	20	0	0						
	1344	BEDROOM	1344SE1	52.0	14	49	11	5.8	21.4	52	14	49	11	5.8	21.4
	1345	BEDROOM	1345NE1							53	13	52	12	1.9	7.7
F16			1345SE1	51.0	13	50	12	2	7.7						
			1345SE2	52.0	13	51	12	1.9	7.7						
	1346	L/K/D	1346SE1	54.0	15	52	14	3.7	6.7	81	26	80	25	1.2	3.8
			1346SE2	53.0	14	51	13	3.8	7.1						
			1346SE3	54.0	15	52	13	3.7	13.3						
			1346SW1	32.0	17	32	17	0	0						
			1346SW2	39.0	20	39	20	0	0						
	1347	BEDROOM	1347SE1	54.0	15	53	14	1.9	6.7	54	15	53	14	1.9	6.7
	1348	BEDROOM	1348NE1							55	15	54	14	1.8	6.7
			1348SE1	53.0	14	53	14	0	0						
F18			1348SE2	54.0	15	53	14	1.9	6.7						
	1349	L/K/D	1349SE1	54.0	15	53	15	1.9	0	93	26	92	25	1.1	3.8
			1349SE2	54.0	15	53	15	1.9	0						
			1349SE3	55.0	16	54	15	1.8	6.3						
			1349SW1	57.0	21	57	21	0	0						
			1349SW2	55.0	20	55	20	0	0						
	1350	BEDROOM	1350SE1	55.0	16	54	15	1.8	6.3	55	16	54	15	1.8	6.3
	1351	BEDROOM	1351NE1							56	16	55	15	1.8	6.3
			1351SE1	54.0	15	54	15	0	0						
			1351SE2	55.0	16	54	15	1.8	6.3						



Block H
Southern Elevation

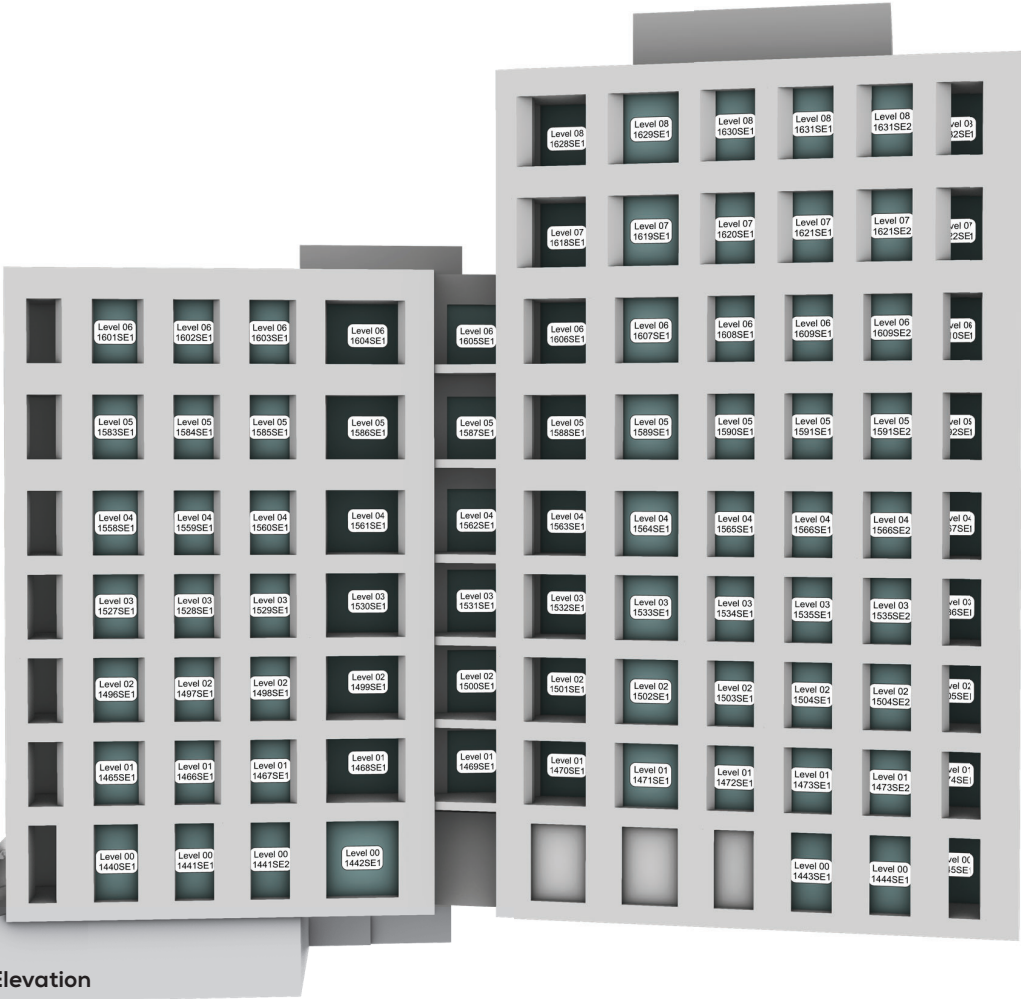
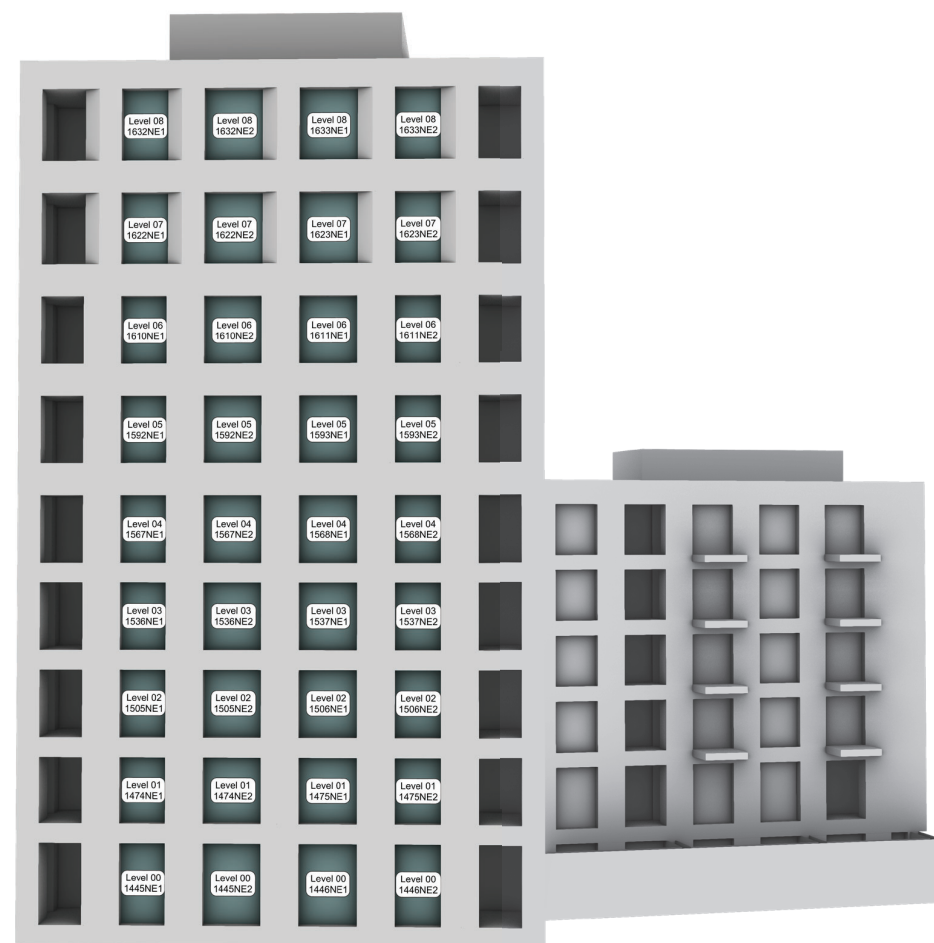

Table 28: Assessment Data - West End Gate Block E-F - Existing Baseline v Proposed



Block H
Eastern Elevation



Block H
Western Elevation

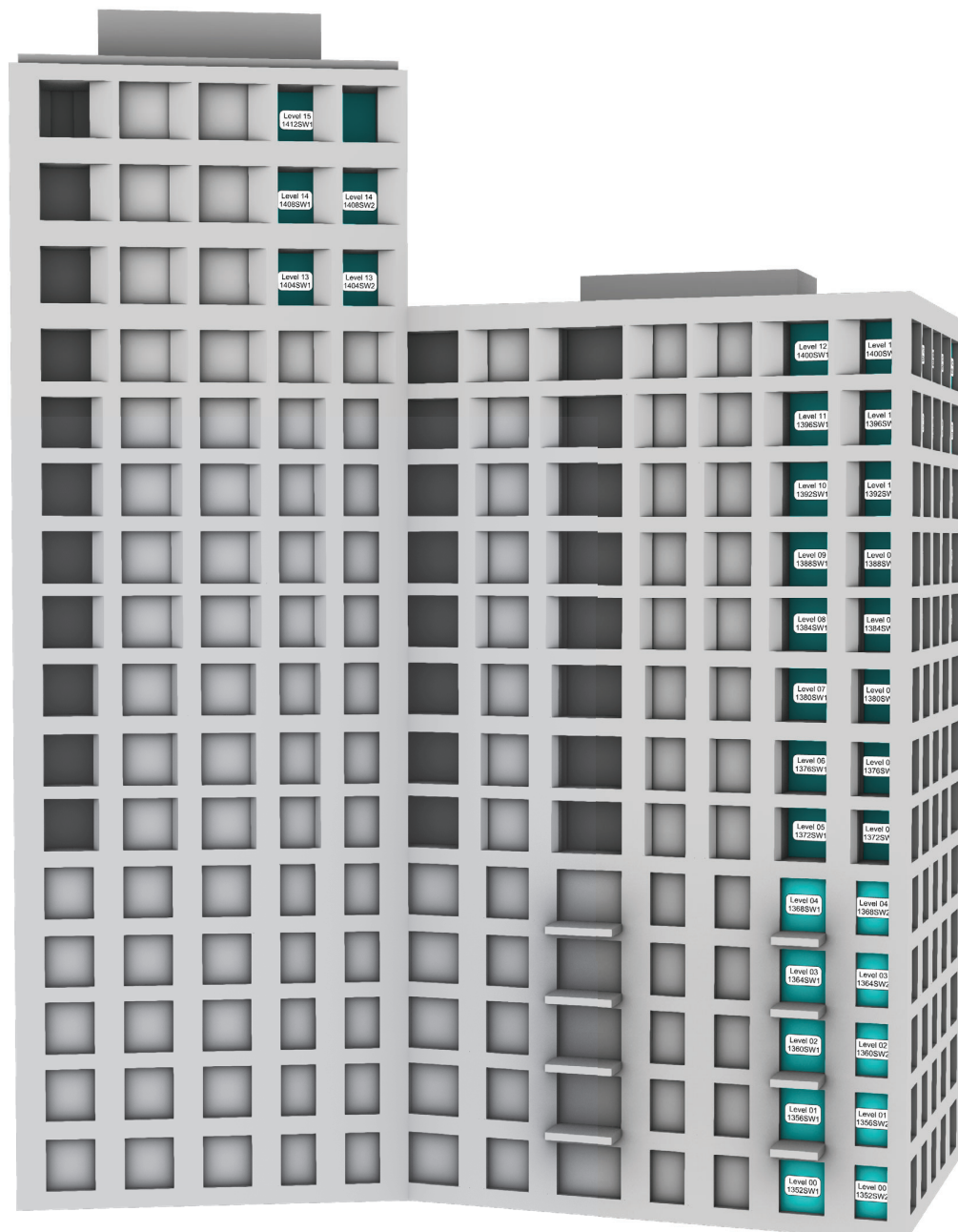

Block G
Western Elevation

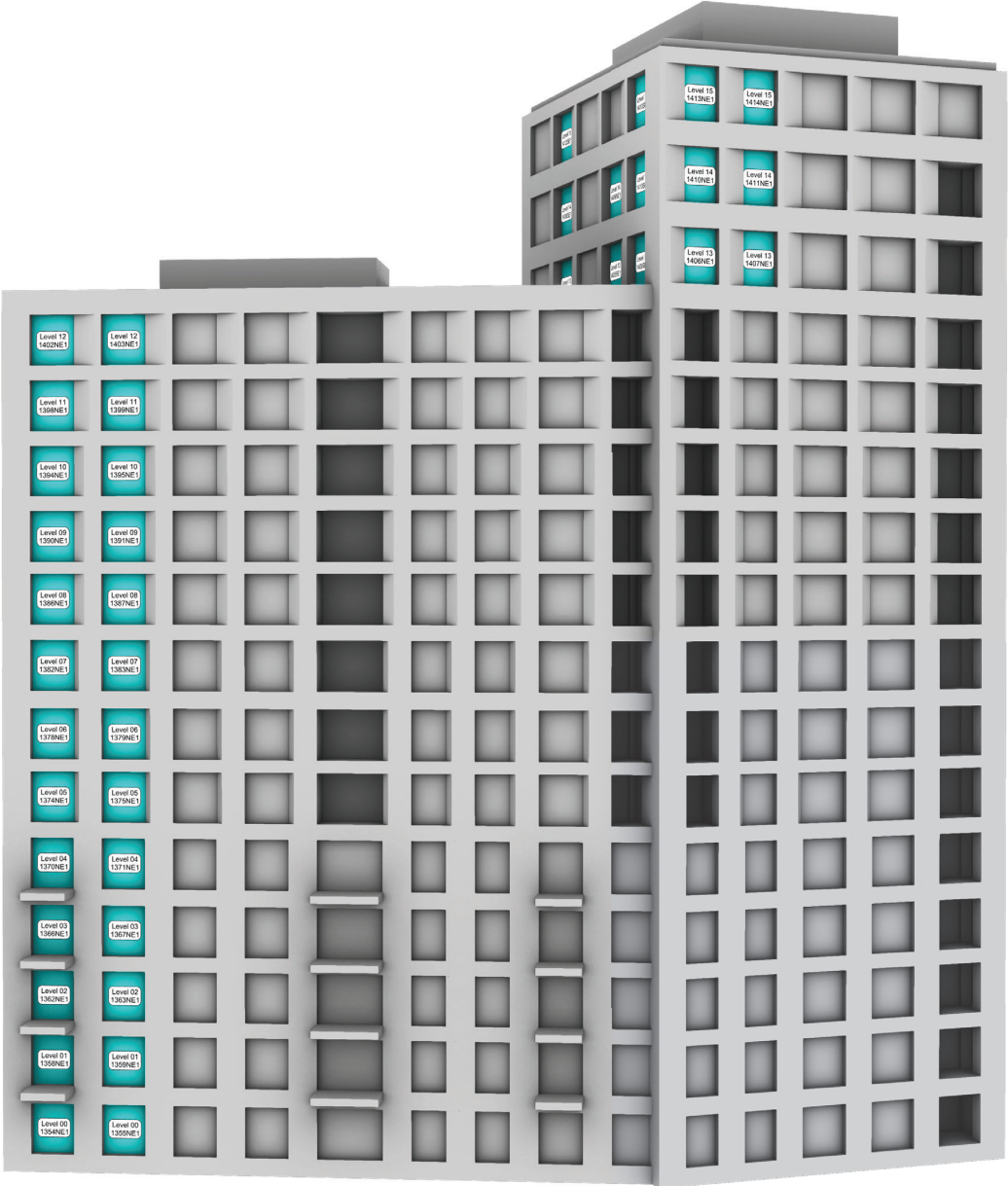

Block G
Eastern Elevation

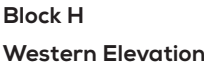

Table 29: Assessment Data - West End Gate Block A - 2030 Baseline v Proposed

ANNUAL PROBABLE SUNLIGHT HOURS														ANNUAL PROBABLE SUNLIGHT HOURS													
FLOOR	ROOM	ROOM USE	WINDOW	WINDOW FB (2A)		WINDOW PROPOSED (2B)		TOTAL % LOSS	WINTER % LOSS	ROOM FB (2A)	TOTAL	WINTER	TOTAL	WINTER	TOTAL % LOSS	WINTER % LOSS											
				TOTAL	WINTER	TOTAL	WINTER										TOTAL	WINTER	TOTAL	WINTER							
BLOCK A																											
F01	1	L/K/D	1E1	45.0	13	11	1	75.6	92.3	47	13	17	1	63.8	92.3												
			1SE1	31.0	7	13	0	58.1	100																		
	2	BEDROOM	2SE1	51.0	14	11	2	78.4	85.7	51	14	11	2	78.4	85.7												
			3S1	50.0	14	5	1	90	92.9	50	14	5	1	90	92.9												
	4	L/K/D	4S1	19.0	10	3	0	84.2	100	19	10	3	0	84.2	100												
			5S1	54.0	14	7	1	87	92.9	54	14	7	1	87	92.9												
	6	BEDROOM	6S1	55.0	16	5	3	90.9	81.3	55	16	5	3	90.9	81.3												
			7S1	11.0	11	4	4	63.6	63.6	11	11	4	4	63.6	63.6												
	8	L/K/D	8S1	11.0	11	4	4	63.6	63.6	11	11	4	4	63.6	63.6												
			9S1	64.0	18	10	2	84.4	88.9	64	18	10	2	84.4	88.9												
	10	L/K/D	10S1	65.0	18	13	5	80	72.2	65	18	13	5	80	72.2												
			11S1	20.0	13	3	2	85	84.6	20	13	3	2	85	84.6												
	12	BEDROOM	12S1	59.0	14	9	0	84.7	100	59	14	9	0	84.7	100												
			13S1	56.0	14	10	0	100	100	56	14	10	0	100	100												
	14	L/K/D	14SW1	26.0	9	0	0	100	100	43	12	7	1	83.7	91.7												
			14SW2	42.0	11	7	1	83.3	90.9																		
	15	L/K/D	14W1	0.0	0	0	0	0	0	2	0	2	0	0	0												
			15NW1	0.0	0	0	0	0	0																		
	32	L/K/D	32E1	0.0	0	0	0	0	0																		
			32NE1	0.0	0	0	0	0	0																		
	F02	33	L/K/D	33E1	46.0	14	11	1	76.1	92.9	49	14	18	1	63.3	92.9											
				33SE1	35.0	8	14	0	60	100																	
34		BEDROOM	33SE2	53.0	17	11	2	79.2	88.2	53	17	11	2	79.2	88.2												
			34SE1	54.0	17	6	2	88.9	88.2	54	17	6	2	88.9	88.2												
36		L/K/D	36S1	17.0	11	2	0	88.2	100	17	11	2	0	88.2	100												
			37S1	56.0	16	7	1	87.5	93.8	56	16	7	1	87.5	93.8												
38		BEDROOM	38S1	56.0	16	5	3	91.1	81.3	56	16	5	3	91.1	81.3												
			39S1	8.0	8	3	3	62.5	62.5	8	8	3	3	62.5	62.5												
40		L/K/D	40S1	8.0	8	3	3	62.5	62.5	8	8	3	3	62.5	62.5												
			41S1	68.0	20	11	2	83.8	90	68	20	11	2	83.8	90												
42		L/K/D	42S1	68.0	20	14	5	79.4	75	68	20	14	5	79.4	75												
			43S1	20.0	15	3	2	85	86.7	20	15	3	2	85	86.7												
44		BEDROOM	44S1	62.0	17	10	1	83.9	94.1	62	17	10	1	83.9	94.1												
			45S1	59.0	17	11	1	81.4	94.1	59	17	11	1	81.4	94.1												
46		L/K/D	46SW1	28.0	10	0	0	100	100	45	14	7	1	84.4	92.9												
			46SW2	45.0	14	7	1	84.4	92.9																		
47		L/K/D	46W1	0.0	0	0	0	0	0	3	0	3	0	0	0												
			47NW1	0.0	0	0	0	0	0																		
64		L/K/D	47W1	1.0	0	1	0	0	0																		
			64E1	0.0	0	0	0	0	0																		
64NE1			64NE1	0.0	0	0	0	0	0																		
			64NE1	0.0	0	0	0	0	0																		
F03		65	L/K/D	65E1	47.0	15	12	2	74.5	86.7	49	15	18	2	63.3	86.7											
				65SE1	31.0	8	13	0	58.1	100																	
		66	BEDROOM	65SE2	53.0	18	12	3	77.4	83.3	53	18	12	3	77.4	83.3											
				67S1	54.0	18	6	2	88.9	88.9	54	18	6	2	88.9	88.9											
	68	L/K/D	68S1	18.0	14	4	2	77.8	85.7	18	14	4	2	77.8	85.7												
			69S1	58.0	20	8	2	86.2	90	58	20	8	2	86.2	90												
	70	BEDROOM	70S1	59.0	19	5	3	91.5	84.2	59	19	5	3	91.5	84.2												
			71S1	9.0	9	3	3	66.7	66.7	9	9	3	3	66.7	66.7												
	72	L/K/D	72S1	9.0	9	3	3	66.7	66.7	9	9	3	3	66.7	66.7												
			73S1	68.0	21	11	3	83.8	85.7	68	21	11	3	83.8	85.7												
	74	L/K/D	74S1	69.0	22	15	6	78.3	72.7	69	22	15	6	78.3	72.7												
			75S1	19.0	15	3	2	84.2	86.7	19	15	3	2	84.2	86.7												
	76	BEDROOM	76S1	63.0	18	11	1	82.5	94.4	63	18	11	1	82.5	94.4												
			77S1	60.0	18	11	1	81.7	94.4	60	18	11	1	81.7	94.4												
	78	L/K/D	78SW1	28.0	13	0	0	100	100	47	17	7	1	85.1	94.1												
			78SW2	45.0	15	7	1	84.4	93.3																		
	79	L/K/D	78W1	0.0	0	0	0	0	0	3	0	3	0	0	0												
			79NW1	0.0	0	0	0	0	0																		
	96	L/K/D	79S1	0.0	0	0	0	0	0																		
			96E1	0.0	0	0	0	0	0																		
	96NE1		96NE1	0.0	0	0	0	0	0																		
			96NE1	0.0	0	0	0	0	0																		
F04	97	L/K/D	97E1	50.0	17	14	2	72	88.2	53	17	21	2	60.4	88.2												
			97SE1	38.0	10	15	0	60.5	100																		
	98	BEDROOM	97SE2	58.0	21	13	3	77.6	85.7	58	21	13	3	77.6	85.7												
			98S1	57.0	20	6	2	89.5	90	57	20	6	2	89.5	90												
	100	L/K/D	100S1	21.0	15	4	1	86.7	86.7	21	15	4	1	86.7	86.7												
			101S1	62.0	21	8	2	87.1	90.5	62	21	8	2	87.1	90.5												
	102	BEDROOM	102S1	60.0	20	6	3	90	85	60	20	6	3	90	85												
			103S1	9.0	9	3	3	66.7	66.7	9	9	3	3	66.7	66.7												
	104	L/K/D	104S1	9.0	9	3	3	66.7	66.7	9	9	3	3	66.7	66.7												
			105S1	72.0	23	12	3	83.3	87	72	23	12	3	83.3	87												
	106	L/K/D	106S1	72.0	23	16	6	77.8	73.9	72	23	16	6	77.8	73.9												
			107S1	22.0	17	3	2	86.4	88.2	22	17	3	2	86.4	88.2												
	108	BEDROOM	108S1	65.0	20	11	1	83.1	85	65	20	11	1	83.1	85												
			109S1	62.0	20	1	1	82.3	95	62	20	1	1	82.3	95												
	110	L/K/D	110SW1	32.0	14	0	0	100	100	49	18	7	1	85.7	94.4												
			110SW2	49.0	18	7	1	85.7	94.4																		
	111	L/K/D	110W1	0.0	0	0	0	0	0	3	0	3	0	0	0												
			111NW1	0.0	0	0	0	0	0																		
	128	L/K/D	128E1	0.0	0	0	0	0	0																		
			128NE1	0.0	0	0	0	0	0																		
	F05	129	L/K/D	129E1	52.0	18	16	3	69.2	83.3	55	19	22	3	60	84.2											
				129SE1	40.0	12	16	1	90	91.7																	
130		BEDROOM	129SE2	61.0	22	14	7	86.4	86.4	61	22	14	7	86.4	86.4												
			131S1	60.0	22	6	2	90	90.9	60	22	6	2	90	90.9												
132		L/K/D	132S1	22.0	16	4	2	81.8	87.5	22	16	4	2	81.8	87.5												
			133S1	63.0	22	7	2	88.9	90.9	63	22	7	2	88.9	90.9												
134		BEDROOM	134S1	64.0	21	6	3	90.6	85.7	64	21	6	3	90.6	85.7												
			135S1	10.0	10	0	0	70	70	10	10	0	0	70	70												
136		L/K/D	136S1	10.0	10	3	3	70	70	10	10	3	3	70	70												
			137S1	74.0	24	13	4	82.4	83.3	74	24	13	4	82.4	83.3												
138		L/K/D	138S1	72.0	23	17	6	76.4	73.9	72	23	17	6	76.4	73.9												
			139S1	23.0	18	3	1	88.9	88.9	23	18	3	1	87	88.9												
140		BEDROOM	140S1	68.0	22	12	1	82.4	95.5	68	22	12	1	82.4	95.5												
			141S1	65.0	23	11	1	83.1	95.7	65	23	11	1	83.1	95.7												
142		L/K/D	142SW1	34.0	16	0	0	100	100	51	20	10	1	80.4	95												
			142SW2	51.0	20	10	1	80.4	95																		
143		L/K/D	142W1	0.0	0	0	0	0	0	5	0	5	0	0	0												
			143NW1	0.0	0	0	0	0	0																		
160		L/K/D	143S1	0.0	0	0	0	0	0																		
			143W1	1.0	0	1	0	0	0																		
160E1			160E1	0.0	0	0	0	0	0																		
			160NE1	0.0	0	0	0	0	0																		

				ANNUAL PROBABLE SUNLIGHT HOURS						ANNUAL PROBABLE SUNLIGHT HOURS					
FLOOR	ROOM	ROOM USE	WINDOW	WINDOW FB (2A)		WINDOW PROPOSED (2B)		TOTAL % LOSS	WINTER % LOSS	ROOM FB (2A)		ROOM PROPOSED (2B)		TOTAL % LOSS	WINTER % LOSS
				TOTAL	WINTER	TOTAL	WINTER			TOTAL	WINTER	TOTAL	WINTER		
F06	161	L/K/D	161E1 161SE1	54.0	19	17	3	68.5	84.2	57	19	23	3	59.6	84.2
	162	BEDROOM	161SE2	42.0	12	17	1	59.5	91.7						
	163		162SE1	23.0	23	16	3	74.2	87	62	23	16	3	74.2	87
	164	L/K/D	163S1	61.0	23	8	2	86.9	91.3	61	23	8	2	86.9	91.3
	165	L/K/D	164S1	23.0	17	4	2	82.6	88.2	23	17	4	2	82.6	88.2
	166	BEDROOM	165S1	66.0	23	7	2	89.4	91.3	66	23	7	2	89.4	91.3
	167		166S1	68.0	22	6	3	91.2	86.4	68	22	6	3	91.2	86.4
	168	L/K/D	167S1	11.0	11	3	3	72.7	72.7	11	11	3	3	72.7	72.7
	169	L/K/D	168S1	11.0	11	3	3	72.7	72.7	11	11	3	3	72.7	72.7
	170	BEDROOM	169S1	75.0	25	13	4	82.7	84	75	25	13	4	82.7	84
	171	L/K/D	170S1	75.0	26	18	7	76	73.1	75	26	18	7	76	73.1
	172	L/K/D	171S1	23.0	18	3	2	87	88.9	23	18	3	2	87	88.9
	173	BEDROOM	172S1	70.0	23	13	1	81.4	95.7	70	23	13	1	81.4	95.7
	174	BEDROOM	173S1	67.0	23	13	1	80.6	95.7	67	23	13	1	80.6	95.7
		L/K/D	174SW1	37.0	17	2	0	94.6	100	53	21	1	1	79.2	95.2
			174SW2	53.0	21	11	1	79.2	95.2						
			174W1	0.0	0	0	0	0	0						
	175	L/K/D	175NW1 175S1	0.0	0	0	0	0	0	9	0	9	0	0	0
			175W1	1.0	0	1	0	0	0						
	192	L/K/D	192E1 192NE1							27	2	26	2		
F07	193	L/K/D	193E1 193SE1	57.0	20	18	3	68.4	85	60	20	25	3	58.3	85
			193SE2	47.0	13	18	1	61.7	92.3						
	194	BEDROOM	194SE1	66.0	23	16	3	75.8	87	66	23	16	3	75.8	87
	195	BEDROOM	195S1	65.0	23	10	2	84.6	91.3	65	23	10	2	84.6	91.3
	196	L/K/D	196S1	23.0	17	4	2	82.6	88.2	23	17	4	2	82.6	88.2
	197	L/K/D	197S1	71.0	24	9	2	87.3	91.7	71	24	9	2	87.3	91.7
	198	BEDROOM	198S1	70.0	23	6	3	91.4	87	70	23	6	3	91.4	87
	199	L/K/D	199S1	11.0	11	3	3	72.7	72.7	11	11	3	3	72.7	72.7
	200	L/K/D	200S1	11.0	11	3	3	72.7	72.7	11	11	3	3	72.7	72.7
	201	BEDROOM	201S1	76.0	26	13	4	82.9	84.6	76	26	13	4	82.9	84.6
	202	L/K/D	202S1	75.0	26	18	7	76	73.1	75	26	18	7	76	73.1
	203	L/K/D	203S1	23.0	18	3	2	87	88.9	23	18	3	2	87	88.9
	204	BEDROOM	204S1	72.0	24	14	1	80.6	95.8	72	24	14	1	80.6	95.8
	205	BEDROOM	205S1	70.0	24	19	2	79.9	91.7	70	24	19	2	79.9	91.7
	206	L/K/D	206SW1	43.0	17	8	0	81.4	100	61	23	19	3	68.9	87
			206SW2	61.0	23	19	3	68.9	87						
			206W1	0.0	0	0	0	0	0						
		L/K/D	207NW1 207S1	0.0	0	0	0	0	0	15	0	15	0	0	0
			207W1	1.0	0	1	0	0	0						
	224	L/K/D	224E1 224NE1												
F08	225	L/K/D	225E1 225SE1	57.0	20	19	3	66.7	85	62	20	26	3	58.1	85
			225SE2	50.0	13	19	1	62	92.3						
	226	BEDROOM	226SE1	68.0	24	19	3	72.1	87.5	68	24	19	3	72.1	87.5
	227	BEDROOM	227S1	69.0	24	11	2	84.1	91.7	69	24	11	2	84.1	91.7
	228	L/K/D	228S1	23.0	17	4	2	82.6	88.2	23	17	4	2	82.6	88.2
	229	L/K/D	229S1	73.0	25	11	2	84.9	92	73	25	11	2	84.9	92
	230	BEDROOM	230S1	71.0	23	10	3	85.9	87	71	23	10	3	85.9	87
	231	L/K/D	231S1	11.0	11	3	3	72.7	72.7	11	11	3	3	72.7	72.7
	232	L/K/D	232S1	11.0	11	3	3	72.7	72.7	11	11	3	3	72.7	72.7
	233	BEDROOM	233S1	78.0	27	15	4	80.8	85.2	78	27	15	4	80.8	85.2
	234	L/K/D	234S1	77.0	27	22	7	71.4	74.1	77	27	22	7	71.4	74.1
	235	L/K/D	235S1	18.0	18	3	3	87	88.9	18	18	3	3	87	88.9
	236	BEDROOM	236S1	75.0	26	18	2	76	92.3	75	26	18	2	76	92.3
	237	BEDROOM	237S1	73.0	25	22	2	69.9	92	73	25	22	2	69.9	92
	238	L/K/D	238SW1	55.0	18	20	1	63.6	94.4	68	23	26	3	61.8	87
			238SW2	67.0	23	25	3	62.7	87						
			238W1	1.0	0	1	0	0	0						
	239	L/K/D	239NW1 239S1	5.0	1	5	1	0	0	22	1	22	1	0	0
			239W1	3.0	0	3	0	0	0						
	L/K/D	256E1 256NE1													
F09	257	L/K/D	257E1 257SE1	61.0	20	21	3	65.6	85	63	20	27	3	57.1	85
			257SE2	51.0	13	19	1	62.7	92.3						
	258	BEDROOM	258SE1	70.0	24	22	3	68.6	87.5	70	24	22	3	68.6	87.5
	259	BEDROOM	259S1	70.0	24	13	2	81.4	91.7	70	24	13	2	81.4	91.7
	260	L/K/D	260S1	23.0	17	4	2	82.6	88.2	23	17	4	2	82.6	88.2
	261	L/K/D	261S1	74.0	25	13	2	82.4	92	74	25	13	2	82.4	92
	262	BEDROOM	262S1	72.0	23	12	3	83.3	87	72	23	12	3	83.3	87
	263	L/K/D	263S1	11.0	11	3	3	72.7	72.7	11	11	3	3	72.7	72.7
	264	L/K/D	264S1	11.0	11	3	3	72.7	72.7	11	11	3	3	72.7	72.7
	265	BEDROOM	265S1	78.0	27	16	4	79.5	85.2	78	27	16	4	79.5	85.2
	266	L/K/D	266S1	77.0	27	22	7	71.4	74.1	77	27	22	7	71.4	74.1
	267	L/K/D	267S1	23.0	18	3	2	87	88.9	23	18	3	2	87	88.9
	268	BEDROOM	268S1	77.0	27	22	3	71.4	88.9	77	27	22	3	71.4	88.9
	269	BEDROOM	269S1	75.0	27	26	4	65.3	85.2	75	27	26	4	65.3	85.2
	270	L/K/D	270SW1	61.0	19	26	2	57.4	89.5	75	25	35	5	53.3	80
			270SW2	71.0	25	31	5	56.3	80						
			270W1	5.0	1	5	1	0	0						
	271	L/K/D	271NW1 271S1	8.0	3	8	3	0	0	26	4	26	4	0	0
			271W1	5.0	0	5	0	0	0						
	288	L/K/D	288E1 288NE1												
F10	289	L/K/D	289E1 289SE1	63.0	21	23	3	63.5	85.7	65	21	30	4	53.8	81
			289SE2	52.0	13	21	2	59.6	84.6						
	290	BEDROOM	290SE1	72.0	24	24	3	66.7	87.5	72	24	24	3	66.7	87.5
	291	BEDROOM	291S1	72.0	24	17	2	76.4	91.7	72	24	17	2	76.4	91.7
	292	L/K/D	292S1	23.0	17	4	2	82.6	88.2	23	17	4	2	82.6	88.2
	293	L/K/D	293S1	74.0	25	15	2	79.7	92	74	25	15	2	79.7	92
	294	BEDROOM	294S1	72.0	23	14	3	80.6	87	72	23	14	3	80.6	87
	295	L/K/D	295S1	11.0	11	3	3	72.7	72.7	11	11	3	3	72.7	72.7
	296	L/K/D	296S1	11.0	11	3	3	72.7	72.7	11	11	3	3	72.7	72.7
	297	BEDROOM	297S1	80.0	27	22	5	72.5	81.5	80	27	22	5	72.5	81.5
	298	L/K/D	298S1	79.0	27	23	7	70.9	74.1	79	27	23	7	70.9	74.1
	299	L/K/D	299S1	21.0	18	3	2	85.7	88.9	21	18	3	2	85.7	88.9
	300	BEDROOM	300S1	78.0	28	24	4	69.2	85.7	78	28	24	4	69.2	85.7
	301	BEDROOM	301S1	76.0	28	29	6	61.8	78.6	76	28	29	6	61.8	78.6
	302	L/K/D	302SW1	65.0	22	30	5	53.8	77.3	75	25	36	5	52	80
			302SW2	72.0	25	33	5	54.2	80						
			302W1	6.0	2	6	2	0	0						
	303	L/K/D	303NW1 303S1	9.0	4	9	4	0	0	26	4	26	4	0	0
			303W1	6.0	1	6	1	0	0						
	L/K/D	320E1 320NE1													

Table 32: Assessment Data - West End Gate Block A - 2030 Baseline v Proposed

				VERTICAL SKY COMPONENT (WINDOWS)				NO SKY LINE				AVERAGE DAYLIGHT FACTOR				
FLOOR	ROOM	ROOM USE	WINDOW	FB (2A)	PROPOSED (2B)	LOSS	%	FB (2A)	PROPOSED (2B)	LOSS	%	FB (2A)	PROPOSED (2B)	LOSS	%	
F11	321	L/K/D	321E1	2.5	2.5	0.0	0.0	100.0	99.8	0.2	0.2	2.6	1.3	1.3	50	
			321N1	1.9	1.9	0.0	0.0									
			321SE2	32.9	13.5	19.4	59.0									
	322	BEDROOM	322SE1	33.2	12.2	21.0	63.3	98.6	93.8	4.8	4.9	3.8	1.4	2.4	63.2	
	323		323S1	33.8	11.6	22.2	65.7	100.0	82.1	17.9	17.9	3.9	1.4	2.5	64.1	
	324		324S1	34.1	10.6	23.5	68.9	100.0	86.1	13.9	13.9	4.5	1.4	3.1	68.9	
	325	BEDROOM	325S1	34.4	9.7	24.7	71.8	93.7	81.8	17.9	18.0	3.5	1	2.5	71.4	
	326		326S1	34.7	9.7	25.0	72.0	100.0	78.4	21.8	21.6	3.9	1.1	2.8	71.8	
	327		L/K/D	327S1	4.9	1.4	3.5	71.4	86.4	49.8	36.6	42.4	0.4	0.1	0.3	75
	328	L/K/D	328S1	4.9	1.4	3.5	71.4	85.9	41.1	44.8	52.2	0.4	0.1	0.3	75	
	329	BEDROOM	329S1	35.1	11.4	23.7	67.5	100.0	95.2	4.8	4.8	3.9	1.3	2.6	66.7	
	330		330S1	35.2	11.9	23.3	68.2	99.1	84.2	14.9	15.0	3.5	1.1	2.4	68.6	
	331		331S1	35.3	11.5	23.8	67.4	100.0	90.5	9.5	9.5	4.3	1.2	3.1	72.1	
	332	BEDROOM	332S1	35.3	10.8	24.5	69.4	100.0	77.0	23.0	23.0	4	1	3	75	
	333		333S1	35.2	11.8	23.4	66.5	100.0	65.1	34.9	34.9	4.1	1.1	3	73.2	
	334		L/K/D	334NW1	1.9	0.0	0.0	0.0	99.6	0.3	0.3	2.9	1.7	1.2	41.4	
				334SW1	35.6	23.3	12.3	34.6								
				334SW2	35.3	15.8	19.5	55.2								
		335	L/K/D	334W1	2.8	2.8	0.0	0.0								
				335NW1	28.3	28.3	0.0	0.0	97.0	97.0	0.0	0.0	15	15	0	0
				335S1	3.0	3.0	0.0	0.0								
		352	L/K/D	335W1	2.5	2.5	0.0	0.0								
				352E1	3.0	3.0	0.0	0.0	96.8	96.8	0.0	0.0	1.9	1.9	0	0
				352NE1	37.2	36.8	0.4	1.1								
				352SE1	2.9	2.9	0.0	0.0								
F12	353	L/K/D	353E1	2.6	2.6	0.0	0.0	100.0	99.8	0.2	0.2	2.7	1.4	1.3	48.1	
			353N1	1.9	1.9	0.0	0.0									
			353SE1	34.2	14.4	19.8	57.9									
	354	BEDROOM	353SE2	34.5	18.0	16.5	47.8									
			354SE1	34.5	13.5	21.0	60.9	98.6	94.8	3.8	3.9	3.9	1.6	2.3	59	
			355	355S1	34.8	13.2	21.6	62.1	100.0	84.6	15.4	15.4	4	1.6	2.4	60
	356	BEDROOM	356S1	35.1	12.2	22.9	65.2	100.0	87.8	12.2	12.2	4.5	1.6	2.9	64.4	
	357		357S1	35.3	11.4	23.9	67.7	99.7	82.1	17.6	17.7	3.5	1.2	2.3	65.7	
	358		358S1	35.4	11.4	24.0	67.8	100.0	78.7	21.3	21.3	4	1.3	2.7	67.5	
	359	L/K/D	359S1	5.2	1.4	3.8	73.1	86.4	49.8	36.6	42.4	0.4	0.1	0.3	75	
	360		360S1	5.2	1.5	3.7	71.2	85.9	41.1	44.8	52.2	0.4	0.1	0.3	75	
	361		BEDROOM	361S1	35.7	12.8	22.9	64.1	100.0	97.6	2.4	2.4	4	1.4	2.6	65
	362	BEDROOM	362S1	35.8	13.2	22.6	63.8	99.1	85.7	13.4	13.5	3.5	1.2	2.3	65.7	
	363		363S1	35.9	12.6	23.6	64.8	100.0	80.5	9.5	9.5	4.4	1.3	3.1	70.5	
	364		BEDROOM	364S1	35.8	11.8	24.0	67.0	100.0	77.0	23.0	23.0	4.1	1	3.1	75.6
	365	BEDROOM	365S1	35.7	12.6	23.1	64.7	100.0	65.5	34.5	34.5	4.2	1.2	3	71.4	
	366		L/K/D	366NW1	1.9	1.9	0.0	0.0	99.9	99.7	0.2	0.2	3	1.8	1.2	40
				366SW1	35.9	23.7	12.2	34.0								
				366SW2	35.7	16.2	19.5	54.6								
				366W1	2.9	2.9	0.0	0.0								
		367	L/K/D	367NW1	33.2	33.2	0.0	0.0	97.0	97.0	0.0	0.0	1.8	1.7	0.1	5.6
				367S1	3.0	3.0	0.0	0.0								
				367W1	2.9	2.9	0.0	0.0								
		384	L/K/D	384E1	3.0	3.0	0.0	0.0	96.8	96.8	0.0	0.0	2	1.9	0.1	5
				384NE1	38.2	37.7	0.5	1.3								
	384SE1			2.9	2.9	0.0	0.0									
F13	385	L/K/D	385E1	2.7	2.7	0.0	0.0	100.0	99.8	0.2	0.2	2.8	1.4	1.4	50	
			385N1	1.9	1.9	0.0	0.0									
			385SE1	35.4	15.4	20.0	56.5									
	396	BEDROOM	385SE2	35.7	18.5	17.2	48.2									
			396SE1	35.5	14.9	20.6	58.0	98.6	95.8	2.8	2.8	4	1.7	2.3	57.5	
			397	397S1	35.8	14.8	21.0	58.7	100.0	87.5	12.5	12.5	4.1	1.8	2.3	56.1
	398	BEDROOM	398S1	36.0	14.0	22.0	61.1	100.0	90.3	9.7	9.7	4.6	1.9	2.7	58.7	
	399		399S1	36.1	13.3	22.8	63.2	99.7	84.2	15.5	15.5	3.6	1.4	2.2	61.1	
	400		390S1	36.2	13.2	23.0	63.5	100.0	78.7	20.3	20.3	4	1.5	2.5	62.5	
	391	L/K/D	391S1	5.4	1.4	4.0	74.1	86.4	49.9	36.5	42.2	0.4	0.1	0.3	75	
	392		392S1	5.4	1.5	3.9	72.2	86.0	41.4	44.6	51.9	0.4	0.1	0.3	75	
	393		BEDROOM	393S1	36.3	14.4	21.9	60.3	100.0	99.3	0.7	0.7	4	1.6	2.4	60
	394	BEDROOM	394S1	36.3	14.7	21.6	59.5	99.1	86.9	12.2	12.3	3.6	1.4	2.2	61.1	
	395		395S1	36.3	13.8	22.5	62.0	100.0	90.5	9.5	9.5	4.4	1.4	3	66.2	
	396		BEDROOM	396S1	36.3	13.0	23.3	64.2	100.0	77.0	23.0	23.0	4.1	1.2	2.9	70.7
	397	BEDROOM	397S1	36.2	13.5	22.7	62.7	100.0	65.5	34.5	34.5	4.3	1.3	3	69.8	
	398		L/K/D	398NW1	1.9	1.9	0.0	0.0	99.9	99.7	0.2	0.2	3	1.8	1.2	40
				398SW1	36.3	24.1	12.2	33.6								
				398SW2	36.2	16.9	19.3	53.3								
				398W1	2.9	2.9	0.0	0.0								
		399	L/K/D	399NW1	35.6	35.6	0.0	0.0	97.2	97.2	0.0	0.0	1.9	1.9	0	0
				399S1	3.1	3.1	0.0	0.0								
				399W1	3.0	3.0	0.0	0.0								
		416	L/K/D	416E1	3.0	3.0	0.0	0.0	96.8	96.8	0.0	0.0	2	2	0	0
				416NE1	38.3	37.8	0.5	1.3								
	416SE1			3.0	3.0	0.0	0.0									
F14	417	L/K/D	417E1	2.8	2.8	0.0	0.0	100.0	99.8	0.2	0.2	2.9	1.5	1.4	48.3	
			417N1	1.9	1.9	0.0	0.0									
			417SE1	36.6	16.5	20.1	54.9									
	418	BEDROOM	417SE2	36.7	19.0	17.7	48.2									
			418E1	36.5	16.5	20.1	54.9	98.6	96.2	2.4	2.4	4.1	1.9	2.2	53.7	
			419	419S1	36.8	16.7	20.1	54.6	100.0	93.5	6.5	6.5	4.2	2	2.2	52.4
	420	BEDROOM	420S1	36.8	16.1	20.7	56.3	100.0	96.6	3.4	3.4	4.7	2.2	2.5	53.2	
	421		421S1	36.8	15.5	21.3	57.9	99.7	89.1	10.6	10.6	3.7	1.6	2.1	56.8	
	422		BEDROOM	422S1	36.9	15.4	21.5	58.3	100.0	84.9	15.1	15.1	4.1	1.8	2.3	56.1
	423	L/K/D	423S1	5.6	1.4	4.2	75.0	86.4	51.2	35.2	40.7	0.4	0.1	0.3	75	
	424		424S1	5.6	1.7	3.9	69.6	86.0	42.3	43.7	50.8	0.4	0.2	0.2	50	
	425		BEDROOM	425S1	36.9	16.1	20.8	56.4	100.0	99.7	0.3	0.3	4.1	1.8	2.3	56.1
	426	BEDROOM	426S1	36.9	16.2	20.7	56.1	99.1	86.9	12.2	12.3	3.6	1.5	2.1	58.3	
	427		BEDROOM	427S1	36.8	15.3	21.5	58.4	100.0	90.5	9.5	9.5	4.4	1.6	2.8	63.6
	428		BEDROOM	428S1	36.8	14.2	22.6	61.4	100.0	77.0	23.0	23.0	4.2	1.2	3	71.4
	429	BEDROOM	429S1	36.7	14.4	22.3	60.8	100.0	65.5	34.5	34.5	4.5	1.4	2.9	67.4	
	430		L/K/D	430NW1	1.9	1.9	0.0	0.0	99.9	99.7	0.2	0.2	3	1.9	1.1	36.7
				430SW1	36.7	24.6	12.1	33.0								
				430SW2	36.6	17.6	19.0	51.8								
				430W1	2.9	2.9	0.0	0.0								
		431	L/K/D	431NW1	26.3	36.3	0.0	0.0	97.2	97.2	0.0	0.0	2	2	0	0
				431S1	3.1	3.1	0.0	0.0								
				431W1	3.0	3.0	0.0	0.0								
	448	L/K/D	448E1	3.0	3.0	0.0	0.0	96.8	96.8	0.0	0.0	2	2	0	0	
				448NE1	38.4	37.9	0.5	1.3								
			448SE1	3.0	3.0	0.0	0.0									

Table 33: Assessment Data - West End Gate Block A - 2030 Baseline v Proposed

ANNUAL PROBABLE SUNLIGHT HOURS														ANNUAL PROBABLE SUNLIGHT HOURS													
FLOOR	ROOM	ROOM USE	WINDOW	WINDOW FB (2A)		(2B)		WINDOW PROPOSED		TOTAL % LOSS	WINTER % LOSS	ROOM FB (2A)		ROOM PROPOSED (2B)		TOTAL % LOSS	WINTER % LOSS										
				TOTAL	WINTER	TOTAL	WINTER	TOTAL	WINTER			TOTAL	WINTER														
F11	321	L/K/D	321E1									66	21	32	4	51.5	81										
			321N1																								
				321SE1	64.0	21	26	3	59.4	85.7																	
				321SE2	55.0	15	22	2	60	86.7																	
	322	BEDROOM	322SE1	72.0	24	25	3	65.3	87.5	72	24	25	3	65.3	87.5												
	323	BEDROOM	323S1	73.0	24	20	2	72.6	91.7	73	24	20	2	72.6	91.7												
	324	BEDROOM	324S1	74.0	25	18	2	75.7	92	74	25	18	2	75.7	92												
	325	BEDROOM	325S1	75.0	25	17	2	77.3	92	75	25	17	2	77.3	92												
	326	BEDROOM	326S1	75.0	25	17	3	77.3	88	75	25	17	3	77.3	88												
	327	L/K/D	327S1	8.0	8	1	1	87.5	87.5	8	8	1	1	87.5	87.5												
	328	L/K/D	328S1	6.0	6	2	2	66.7	66.7	6	6	2	2	66.7	66.7												
	329	BEDROOM	329S1	81.0	28	24	5	62.1	82.1	81	28	24	5	70.4	82.1												
	330	BEDROOM	330S1	79.0	27	27	7	65.8	74.1	79	27	27	7	65.8	74.1												
	331	BEDROOM	331S1	77.0	28	27	5	64.9	82.1	77	28	27	5	64.9	82.1												
	332	BEDROOM	332S1	78.0	28	28	6	64.1	78.6	78	28	28	6	64.1	78.6												
	333	BEDROOM	333S1	76.0	28	30	6	60.5	78.6	76	28	30	6	60.5	78.6												
	334	L/K/D	334NW1									75	25	37	5	50.7	80										
				334SW1	65.0	22	30	5	53.8	77.3																	
				334SW2	72.0	25	34	5	52.8	80																	
				334W1	2.0	2	2	2	0	0																	
		335	L/K/D	335NW1							27	5	27	5	0	0											
				335S1	9.0	2	9	2	0	0																	
				335W1	3.0	0	3	0	0	0																	
		352	L/K/D	352E1							20	2	18	2	10	0											
				352NE1																							
				352SE1	7.0	0	7	0	0	0																	
F12	353	L/K/D	353E1									66	21	35	7	47	66.7										
			353N1																								
				353SE1	65.0	21	27	4	58.5	81																	
				353SE2	55.0	15	25	5	54.5	86.7																	
	354	BEDROOM	354SE1	74.0	24	28	3	62.2	87.5	74	24	28	3	62.2	87.5												
	355	BEDROOM	355S1	74.0	24	25	2	66.2	91.7	74	24	25	2	66.2	91.7												
	356	BEDROOM	356S1	75.0	25	24	3	68	88	75	25	24	3	68	88												
	357	BEDROOM	357S1	77.0	26	19	2	75.3	92.3	77	26	19	2	75.3	92.3												
	358	BEDROOM	358S1	76.0	25	20	3	73.7	88	76	25	20	3	73.7	88												
	359	L/K/D	359S1	8.0	8	1	1	87.5	87.5	8	8	1	1	87.5	87.5												
	360	L/K/D	360S1	6.0	6	2	2	66.7	66.7	6	6	2	2	66.7	66.7												
	361	BEDROOM	361S1	81.0	28	26	5	67.9	82.1	81	28	26	5	67.9	82.1												
	362	BEDROOM	362S1	80.0	28	28	7	65	80	80	28	28	7	65	80												
	363	BEDROOM	363S1	77.0	28	29	5	62.3	82.1	77	28	29	5	62.3	82.1												
	364	BEDROOM	364S1	78.0	28	29	6	62.8	78.6	78	28	29	6	62.8	78.6												
	365	BEDROOM	365S1	76.0	28	32	6	57.9	78.6	76	28	32	6	57.9	78.6												
	366	L/K/D	366NW1								75	25	37	5	50.7	80											
				366SW1	65.0	22	30	5	53.8	77.3																	
				366SW2	72.0	25	34	5	52.8	80																	
				366W1	2.0	2	2	2	0	0																	
		367	L/K/D	367NW1							28	5	28	5	0	0											
				367S1	9.0	2	9	2	0	0																	
				367W1	4.0	0	4	0	0	0																	
		384	L/K/D	384E1							20	2	18	2	10	0											
				384NE1																							
				384SE1	7.0	0	7	0	0	0																	
F13	385	L/K/D	385E1									67	22	37	9	44.8	59.1										
			385N1																								
				385SE1	66.0	22	31	8	53	63.6																	
				385SE2	56.0	16	26	6	53.6	62.5																	
	386	BEDROOM	386SE1	74.0	24	32	6	56.8	75	74	24	32	6	56.8	75												
	387	BEDROOM	387S1	75.0	25	27	4	64	84	75	25	27	4	64	84												
	388	BEDROOM	388S1	76.0	26	27	3	64.5	88.5	76	26	27	3	64.5	88.5												
	389	BEDROOM	389S1	78.0	27	24	2	69.2	92.6	78	27	24	2	69.2	92.6												
	390	BEDROOM	390S1	77.0	26	25	3	67.5	88.5	77	26	25	3	67.5	88.5												
	391	L/K/D	391S1	8.0	8	1	1	87.5	87.5	8	8	1	1	87.5	87.5												
	392	L/K/D	392S1	6.0	6	2	2	66.7	66.7	6	6	2	2	66.7	66.7												
	393	BEDROOM	393S1	81.0	28	29	5	64.2	82.1	81	28	29	5	64.2	82.1												
	394	BEDROOM	394S1	80.0	28	31	7	61.3	75	80	28	31	7	61.3	75												
	395	BEDROOM	395S1	77.0	28	32	7	58.4	75	77	28	32	7	58.4	75												
	396	BEDROOM	396S1	78.0	28	31	6	60.3	78.6	78	28	31	6	60.3	78.6												
	397	BEDROOM	397S1	76.0	28	33	6	56.6	78.6	76	28	33	6	56.6	78.6												
	398	L/K/D	398NW1								75	25	38	5	49.3	80											
				398SW1	65.0	22	31	5	52.3	77.3																	
				398SW2	72.0	25	34	5	52.8	80																	
				398W1	2.0	2	2	2	0	0																	
		399	L/K/D	399NW1							29	5	29	5	0	0											
				399S1	9.0	2	9	2	0	0																	
				399W1	4.0	0	4	0	0	0																	
		416	L/K/D	416E1							20	2	18	2	10	0											
				416NE1																							
				416SE1	7.0	0	7	0	0	0																	
F14	417	L/K/D	417E1									68	23	38	10	44.1	56.5										
			417N1																								
				417SE1	67.0	23	33	10	50.7	56.5																	
				417SE2	57.0	17	26	6	54.4	64.7																	
	418	BEDROOM	418SE1	77.0	27	36	9	53.2	66.7	77	27	36	9	53.2	66.7												
	419	BEDROOM	419S1	77.0	27	32	8	58.4	70.4	77	27	32	8	58.4	70.4												
	420	BEDROOM	420S1	77.0	27	32	7	58.4	74.1	77	27	32	7	58.4	74.1												
	421	BEDROOM	421S1	78.0	27	30	6	61.5	77.8	78	27	30	6	61.5	77.8												
	422	BEDROOM	422S1	77.0	26	30	6	61	76.9	77	26	30	6	61	76.9												
	423	L/K/D	423S1	8.0	8	1	1	87.5	87.5	8	8	1	1	87.5	87.5												
	424	L/K/D	424S1	6.0	6	2	2	66.7	66.7	6	6	2	2	66.7	66.7												
	425	BEDROOM	425S1	81.0	28	32	8	60.5	71.4	81	28	32	8	60.5	71.4												
	426	BEDROOM	426S1	80.0	28	33	9	58.8	67.9	80	28	33	9	58.8	67.9												
	427	BEDROOM	427S1	77.0	28	33	7	57.1	75	77	28	33	7	57.1	75												
	428	BEDROOM	428S1	78.0	28	32	7	59	75	78	28	32	7	59	75												
	429	BEDROOM	429S1	76.0	28	34	7	55.3	75	76	28	34	7	55.3	75												
	430	L/K/D	430NW1								75	25	42	7	44	72											
				430SW1	65.0	22	33	5	49.2	77.3																	
				430SW2	72.0	25	36	7	50	72																	
				430W1	2.0	2	2	2	0	0																	
		431	L/K/D	431NW1							29	5	29	5	0	0											
				431S1	9.0	2	9	2	0	0																	
				431W1	4.0	0	4	0	0	0																	
		448	L/K/D	448E1							20	2	18	2	10	0											
				448NE1																							
				448SE1	7.0	0	7	0	0	0																	

Floor	Room	Room Use	Window	Annual Probable Sunlight Hours						Annual Probable Sunlight Hours							
				Window FB (2A)		Window Proposed (2B)		Total % Loss	Winter % Loss	Room FB (2A)		Room Proposed (2B)		Total % Loss	Winter % Loss		
				Total	Winter	Total	Winter			Total	Winter	Total	Winter				
F15	449	L/K/D	449E1							69	24	41	13	40.6	45.8		
			449N1														
			449SE1	68.0	24	35	12	48.5	50								
			449SE2	58.0	18	28	8	51.7	55.6								
			450SE1	77.0	27	39	12	49.4	55.6	77	27	39	12	49.4	55.6		
			451SE1	77.0	27	37	11	51.9	59.3	77	27	37	11	51.9	59.3		
			452	BEDROOM	452S1	77.0	27	36	9	53.2	66.7	77	27	36	9	53.2	66.7
			453	BEDROOM	453S1	78.0	27	35	10	55.1	63	77	27	35	10	55.1	63
			454	BEDROOM	454S1	77.0	26	35	10	54.5	61.5	77	26	35	10	54.5	61.5
			455	L/K/D	455S1	8.0	8	1	1	87.5	87.5	8	1	1	1	87.5	87.5
	456	L/K/D	456S1	6.0	6	3	3	50	50	6	6	3	3	50	50		
	457	BEDROOM	457S1	81.0	28	37	10	54.3	64.3	81	28	37	10	54.3	64.3		
	458	BEDROOM	458S1	80.0	28	36	11	55	60.7	80	28	36	11	55	60.7		
	459	BEDROOM	459S1	78.0	29	36	10	53.8	65.5	78	29	36	10	53.8	65.5		
	460	BEDROOM	460S1	79.0	29	33	8	58.2	72.4	79	29	33	8	58.2	72.4		
	461	BEDROOM	461S1	77.0	29	37	9	51.9	69	77	29	37	9	51.9	69		
	462	L/K/D	462NW1							76	26	46	9	39.5	65.4		
	463	L/K/D	462SW1	66.0	23	36	6	45.5	73.9								
			462SW2	73.0	26	40	8	45.2	69.2								
			462W1	2.0	2	2	2	0	0								
	480	L/K/D	463NW1							29	5	29	5	0	0		
			463S1	9.0	2	9	2	0	0								
			463W1	4.0	0	4	0	0	0								
	480	L/K/D	480E1							20	2	18	2	10	0		
			480NE1														
			480SE1	7.0	0	7	0	0	0								
F16	481	L/K/D	481E1							69	24	43	15	37.7	37.5		
			481N1														
			481SE1	68.0	24	37	14	45.6	41.7								
			481SE2	58.0	18	28	9	50	50								
			482SE1	77.0	27	43	15	44.2	44.4	77	27	43	15	44.2	44.4		
			483S1	77.0	27	42	15	45.5	44.4	77	27	42	15	45.5	44.4		
			484S1	77.0	27	44	15	42.9	44.4	77	27	44	15	42.9	44.4		
			485	BEDROOM	485S1	78.0	27	41	13	47.4	51.9	78	27	41	13	47.4	51.9
			486	BEDROOM	486S1	77.0	26	42	14	45.5	46.2	77	26	42	14	45.5	46.2
			487	L/K/D	487S1	8.0	8	3	3	62.5	62.5	8	3	3	3	62.5	62.5
	488	L/K/D	488S1	6.0	6	4	4	33.3	33.3	6	4	4	4	33.3	33.3		
	489	BEDROOM	489S1	81.0	28	39	12	51.9	57.1	81	28	39	12	51.9	57.1		
	490	BEDROOM	490S1	80.0	28	40	13	50	53.6	80	28	40	13	50	53.6		
	491	BEDROOM	491S1	78.0	29	41	12	47.4	58.6	78	29	41	12	47.4	58.6		
	492	BEDROOM	492S1	79.0	29	39	10	50.6	65.5	79	29	39	10	50.6	65.5		
	493	BEDROOM	493S1	77.0	29	39	9	49.4	69	77	29	39	9	49.4	69		
	494	L/K/D	494NW1							76	26	48	9	36.8	65.4		
	495	L/K/D	494SW1	66.0	23	38	6	42.4	73.9								
			494SW2	73.0	26	42	8	42.5	69.2								
			494W1	2.0	2	2	2	0	0								
	512	L/K/D	495NW1							29	5	29	5	0	0		
			495S1	9.0	2	9	2	0	0								
			495W1	4.0	0	4	0	0	0								
	512	L/K/D	512E1							20	2	18	2	10	0		
512NE1																	
512SE1			7.0	0	7	0	0	0									
F17	513	L/K/D	513E1							69	24	44	16	36.2	33.3		
			513N1														
			513SE1	68.0	24	39	16	42.6	33.3								
			513SE2	58.0	18	29	9	50	50								
			514SE1	77.0	27	46	17	40.3	37	77	27	46	17	40.3	37		
			515	BEDROOM	515S1	77.0	27	46	18	40.3	33.3	77	27	46	18	40.3	33.3
			516	BEDROOM	516S1	77.0	27	48	19	37.7	29.6	77	27	48	19	37.7	29.6
			517	BEDROOM	517S1	78.0	27	47	17	39.7	37	78	27	47	17	39.7	37
			518	BEDROOM	518S1	77.0	26	47	17	39	34.6	77	26	47	17	39	34.6
			519	L/K/D	519S1	8.0	8	6	6	25	25	8	6	6	6	25	25
	520	L/K/D	520S1	6.0	6	6	6	0	0	6	6	6	6	0	0		
	521	BEDROOM	521S1	81.0	28	45	14	44.4	50	81	28	45	14	44.4	50		
	522	BEDROOM	522S1	80.0	28	45	14	43.8	50	80	28	45	14	43.8	50		
	523	BEDROOM	523S1	78.0	29	44	12	43.6	58.6	78	29	44	12	43.6	58.6		
	524	BEDROOM	524S1	79.0	29	42	10	46.8	65.5	79	29	42	10	46.8	65.5		
	525	BEDROOM	525S1	77.0	29	41	8	46.8	72.4	77	29	41	8	46.8	72.4		
	526	L/K/D	526NW1							76	26	51	9	32.9	65.4		
	527	L/K/D	526SW1	66.0	23	41	6	37.9	73.9								
			526SW2	73.0	26	45	8	38.4	69.2								
			526W1	2.0	2	2	2	0	0								
	544	L/K/D	527NW1							29	5	29	5	0	0		
			527S1	9.0	2	9	2	0	0								
			527W1	4.0	0	4	0	0	0								
	544	L/K/D	544E1							20	2	18	2	10	0		
544NE1																	
544SE1			7.0	0	7	0	0	0									
F18	545	L/K/D	545E1							69	24	44	16	36.2	33.3		
			545N1														
			545SE1	68.0	24	39	16	42.6	33.3								
			545SE2	58.0	18	29	9	50	50								
			546SE1	77.0	27	46	17	40.3	37	77	27	46	17	40.3	37		
			547	BEDROOM	547S1	77.0	27	47	18	39	33.3	77	27	47	18	39	33.3
			548	BEDROOM	548S1	77.0	27	50	19	35.1	29.6	77	27	50	19	35.1	29.6
			549	BEDROOM	549S1	78.0	27	50	19	35.9	29.6	78	27	50	19	35.9	29.6
			550	BEDROOM	550S1	78.0	27	49	17	37.2	37	78	27	49	17	37.2	37
			551	L/K/D	551S1	8.0	8	6	6	25	25	8	6	6	6	25	25
	552	L/K/D	552S1	6.0	6	6	6	0	0	6	6	6	6	0	0		
	553	BEDROOM	553S1	82.0	29	48	15	41.5	48.3	82	29	48	15	41.5	48.3		
	554	BEDROOM	554S1	81.0	29	48	15	40.7	48.3	81	29	48	15	40.7	48.3		
	555	BEDROOM	555S1	79.0	30	48	13	39.2	56.7	79	30	48	13	39.2	56.7		
	556	BEDROOM	556S1	80.0	30	46	11	42.5	63.3	80	30	46	11	42.5	63.3		
	557	BEDROOM	557S1	78.0	30	45	10	42.3	66.7	78	30	45	10	42.3	66.7		
	558	L/K/D	558NW1							77	27	56	10	27.3	63		
	559	L/K/D	558SW1	67.0	24	46	7	31.3	70.8								
			558SW2	74.0	27	49	9	33.8	66.7								
			558W1	2.0	2	2	2	0	0								
	576	L/K/D	559NW1							29	5	29	5	0	0		
			559S1	9.0	2	9	2	0	0								
			559W1	4.0	0	4	0	0	0								
	576	L/K/D	576E1							20	2	18	2	10	0		
576NE1																	
576SE1			7.0	0	7	0	0	0									

FLOOR	ROOM	ROOM USE	WINDOW	ANNUAL PROBABLE SUNLIGHT HOURS						ANNUAL PROBABLE SUNLIGHT HOURS					
				WINDOW FB (2A)			WINDOW PROPOSED (2B)			TOTAL			TOTAL		
				TOTAL	WINTER	% LOSS	TOTAL	WINTER	% LOSS	TOTAL	WINTER	% LOSS	TOTAL	WINTER	% LOSS
				TOTAL	WINTER	% LOSS	TOTAL	WINTER	% LOSS	TOTAL	WINTER	% LOSS	TOTAL	WINTER	% LOSS
F19	577	L/K/D	577E1 577N1 577SE1 577SE2 578SE1 579SE1 580SE1 581SE1 582SE1 583 L/K/D 584SE1 585SE1 586SE1 587SE1 588SE1 589SE1 590 L/K/D 590SW1 590SW2 590W1 591NWI 591SE1 591W1 608E1 608NE1 608SE1	68.0 58.0 77.0 77.0 77.0 77.0 77.0 78.0 78.0 8.0 6.0 82.0 81.0 79.0 80.0 78.0 67.0 74.0 2.0 9.0 4.0 7.0	24 18 27 27 27 27 27 27 27 8 6 29 29 30 30 30 24 27 2 2 9 0 0	39 29 9 9 9 9 9 19 18 7 6 53 52 51 50 50 47 51 2 9 4 7	16 9 16 16 16 16 16 19 18 7 6 15 15 13 11 10 7 9 9 2 0 0	42.6 50 37.7 33.3 29.6 33.3 34.6 12.5 0 35.4 35.8 35.4 37.5 35.9 29.9 31.1 0 0 0 0 0	33.3 50 33.3 33.3 29.6 33.3 33.3 33.3 12.5 0 48.3 48.3 56.7 63.3 66.7 70.8 66.7 0 0 0 0 0	69	24	44	16	36.2	33.3
F20	609	L/K/D	609E1 609N1 609SE1 609SE2 610 611 612 613 614 615 616 L/K/D 617SE1 618SE1 619SE1 620SE1 621SE1 622 L/K/D 622SW1 622SW2 622W1 623NWI 623SE1 623W1 640E1 640NE1 640SE1	68.0 58.0 77.0 77.0 77.0 77.0 77.0 78.0 78.0 8.0 6.0 82.0 81.0 79.0 80.0 78.0 67.0 74.0 2.0 9.0 4.0 7.0	24 18 27 27 27 27 27 27 27 8 6 29 29 30 30 30 24 27 2 2 9 0 0	39 29 9 9 9 9 9 19 18 7 6 53 52 51 50 52 51 56 2 9 4 7	16 9 16 16 16 16 16 19 18 7 6 15 15 13 11 10 7 9 9 2 0 0	42.6 50 37.7 33.3 29.6 33.3 34.6 12.5 0 35.4 35.8 35.4 37.5 35.9 29.9 31.1 0 0 0 0 0	33.3 50 33.3 33.3 29.6 33.3 33.3 33.3 29.6 12.5 0 48.3 48.3 56.7 63.3 66.7 70.8 66.7 0 0 0 0 0	69	24	44	16	36.2	33.3
F21	641	L/K/D	641E1 641N1 641SE1 641SE2 642SE1 643SE1 644SE1 645SE1 646SE1 647 L/K/D 648 L/K/D 649SE1 650SE1 651SE1 652SE1 653SE1 654 L/K/D 654SW1 654SW2 654W1 655NWI 655SE1 655W1 672E1 672NE1 672SE1	68.0 58.0 77.0 78.0 78.0 79.0 79.0 79.0 79.0 8.0 6.0 83.0 82.0 79.0 80.0 78.0 67.0 74.0 2.0 9.0 4.0 7.0	24 18 27 27 27 28 28 28 28 8 6 30 30 30 30 30 24 27 2 2 9 0 0	39 29 9 9 21 20 20 20 21 7 6 59 57 58 56 56 55 55 55 56 12 58 2 9 4 7	16 9 16 16 21 20 20 20 21 7 6 18 17 15 12 11 12 11 12 12 15 12 0 0 0	42.6 50 37.7 33.3 29.6 28.6 28.6 28.6 29.6 12.5 0 28.9 43.3 26.6 60 28.2 17.9 21.6 0 0 0 0 0	33.3 50 33.3 33.3 29.6 28.6 28.6 28.6 29.6 12.5 0 40 43.3 50 60 63.3 44.4 59.3 59.3 0 0 0 0 0	69	24	44	16	36.2	33.3
F22	673	L/K/D	673E1 673N1 673SE1 673SE2 674SE1 675SE1 676SE1 677SE1 678SE1 679 L/K/D 680SE1 681SE1 682SE1 683SE1 684SE1 685SE1 686 L/K/D 686SW1 686SW2 686W1 687NWI 687SE1 687W1 704E1 704NE1 704SE1	68.0 58.0 77.0 77.0 77.0 78.0 79.0 79.0 79.0 8.0 6.0 83.0 82.0 79.0 80.0 78.0 67.0 74.0 2.0 9.0 4.0 7.0	24 18 27 27 27 28 28 28 28 8 6 30 30 30 30 30 24 27 2 2 9 0 0	39 29 9 9 21 21 21 21 22 8 6 63 64 63 61 61 58 58 64 64 64 9 4 7	17 9 16 16 21 25 25 25 22 0 0 22 21 17 16 16 15 17 2 9 0 0	42.6 50 35.1 34.6 30.4 27.8 0 0 24.1 22.2 20.3 23.8 21.8 13.4 13.5 0 0 0 0 0	29.2 50 22.2 25 25 25 25 21.4 0 0 26.7 22.2 33.3 43.3 46.7 37.5 37 0 0 0 0 0	69	24	45	17	34.8	29.2

Table 38: Assessment Data - West End Gate Block A - 2030 Baseline v Proposed

				VERTICAL SKY COMPONENT (WINDOWS)				NO SKY LINE				AVERAGE DAYLIGHT FACTOR				
FLOOR	ROOM	ROOM USE	WINDOW	FB (2A)	PROPOSED (2B)	LOSS	%	FB (2A)	PROPOSED (2B)	LOSS	%	FB (2A)	PROPOSED (2B)	LOSS	%	
F23	705	L/K/D	705E1	31	31	0.0	0.0	100.0	100.0	0.0	0.0	31	17	1.4	45.2	
			705N1	1.9	1.9	0.0	0.0									
			705SE1	38.4	21.5	16.9	44.0									
			705SE2	38.3	21.2	17.1	44.6									
	706	BEDROOM	706SE1	38.5	24.6	13.9	36.1	98.6	95.8	2.8	2.8	4.4	2.8	1.6	36.4	
	707	BEDROOM	707S1	38.5	27.3	11.2	29.1	100.0	98.2	1.8	1.8	4.4	3.3	1.1	25	
	708	BEDROOM	708S1	38.5	28.5	9.0	26.0	100.0	98.2	0.8	0.8	4.9	3.8	1.1	22.4	
	709	BEDROOM	709S1	38.5	29.5	8.0	23.4	99.7	97.5	1.8	1.8	3.8	3.1	0.7	18.4	
	710	BEDROOM	710S1	38.5	30.5	8.0	20.8	100.0	99.3	0.7	0.7	4.3	3.6	0.7	16.3	
	711	L/K/D	711S1	6.0	6.0	0.0	0.0	86.4	85.6	0.8	0.9	0.4	0.4	0	0	
	712	L/K/D	712S1	6.0	5.9	0.1	1.7	86.0	86.0	0.0	0.0	0.5	0.4	0.1	20	
	713	BEDROOM	713S1	38.5	31.9	6.5	17.1	100.0	100.0	0.0	0.0	4.2	3.6	0.6	14.3	
	714	BEDROOM	714S1	38.5	31.8	6.7	17.4	99.1	98.8	0.3	0.3	3.7	3.1	0.6	16.2	
	715	BEDROOM	715S1	38.5	31.4	7.1	18.4	100.0	100.0	0.0	0.0	4.6	3.7	0.9	19.6	
	716	BEDROOM	716S1	38.5	30.9	7.6	19.7	100.0	100.0	0.0	0.0	4.4	3.3	1.1	25	
	717	BEDROOM	717S1	38.4	31.3	7.1	18.5	100.0	100.0	0.0	0.0	4.5	3.4	1.1	24.4	
	718	L/K/D	718NW1	1.9	1.9	0.0	0.0	99.9	99.7	0.2	0.2	3.2	2.8	0.4	12.5	
			718SW1	38.2	34.5	3.7	9.7									
			718SW2	38.3	32.4	5.9	15.4									
			718W1	3.1	3.1	0.0	0.0									
		719	L/K/D	719NW1	38.4	38.4	0.0	0.0	97.4	97.4	0.0	0.0	1.9	1.9	0	0
				719S1	3.2	3.2	0.0	0.0								
				719W1	3.0	3.0	0.0	0.0								
		736	L/K/D	736E1	3.0	3.0	0.0	0.0	97.2	97.2	0.0	0.0	1.8	1.8	0	0
				736NE1	38.4	38.0	0.4	1.0								
				736SE1	3.3	3.3	0.0	0.0								
F24	737	L/K/D	737E1	31	31	0.0	0.0	100.0	100.0	0.0	0.0	2.9	16	1.3	44.8	
			737N1	1.8	1.8	0.0	0.0									
			737SE1	35.6	18.8	16.8	47.2									
			737SE2	35.2	18.3	16.9	48.0									
	738	BEDROOM	738SE1	35.9	22.2	13.7	38.2	98.6	95.8	2.8	2.8	4.1	2.6	1.5	36.6	
	739	BEDROOM	739S1	36.1	25.3	10.8	29.9	100.0	98.2	1.8	1.8	4.1	3.1	1	24.4	
	740	BEDROOM	740S1	36.0	26.5	9.5	26.4	100.0	98.7	1.3	1.3	4.5	3.5	1	22.2	
	741	BEDROOM	741S1	36.0	27.8	8.2	22.8	98.7	97.9	1.8	1.8	3.6	2.9	0.7	19.4	
	742	BEDROOM	742S1	36.0	28.9	7.1	19.7	100.0	98.3	0.7	0.7	4	3.4	0.6	15	
	743	L/K/D	743S1	5.7	5.6	0.1	1.8	86.4	86.3	0.1	0.1	0.4	0.4	0	0	
	744	L/K/D	744S1	5.6	5.6	0.0	0.0	86.0	86.0	0.0	0.0	0.4	0.4	0	0	
	745	BEDROOM	745S1	36.0	31.1	4.9	13.6	100.0	100.0	0.0	0.0	4	3.5	0.5	12.5	
	746	BEDROOM	746S1	36.0	31.4	4.8	12.8	99.1	98.8	0.3	0.3	3.5	3.1	0.4	11.4	
	747	BEDROOM	747S1	36.0	31.4	4.6	12.8	100.0	100.0	0.0	0.0	4.3	3.7	0.6	14	
	748	BEDROOM	748S1	36.1	31.5	4.6	12.7	100.0	100.0	0.0	0.0	4.1	3.4	0.7	17.1	
	749	BEDROOM	749S1	35.8	31.6	4.2	11.7	100.0	100.0	0.0	0.0	4.2	3.5	0.7	16.7	
	750	L/K/D	750NW1	1.8	1.8	0.0	0.0	99.9	99.9	0.0	0.0	2.9	2.7	0.2	6.9	
			750SW1	35.2	33.1	2.1	6.0									
			750SW2	35.6	32.2	3.4	9.6									
			750W1	3.1	3.1	0.0	0.0									
		751	L/K/D	751NW1	35.6	35.6	0.0	0.0	97.4	97.4	0.0	0.0	1.8	1.7	0.1	5.6
				751S1	2.9	2.9	0.0	0.0								
				751W1	3.0	3.0	0.0	0.0								
		766	L/K/D	766E1	3.0	3.0	0.0	0.0	97.2	97.2	0.0	0.0	1.7	1.6	0.1	5.9
				766NE1	35.6	35.3	0.3	0.8								
				766SE1	2.9	2.9	0.0	0.0								
F25	767	L/K/D	767E1	2.7	2.7	0.0	0.0	100.0	100.0	0.0	0.0	2.9	16	1.3	44.8	
			767N1	1.7	1.7	0.0	0.0									
			767SE1	35.6	18.0	16.6	46.6									
			767SE2	35.2	18.4	16.8	47.7									
	768	BEDROOM	768SE1	35.9	22.5	13.4	37.3	98.6	95.8	2.8	2.8	4.1	2.7	1.4	34.1	
	769	BEDROOM	769S1	36.1	25.6	10.5	29.1	100.0	98.9	1.1	1.1	4.2	3.2	1	23.8	
	770	BEDROOM	770S1	36.0	26.9	9.1	25.3	100.0	98.7	1.3	1.3	4.5	3.6	0.9	20	
	771	BEDROOM	771S1	36.0	28.3	7.7	21.4	99.7	97.9	1.8	1.8	3.6	3	0.6	16.7	
	772	BEDROOM	772S1	36.0	29.6	6.4	17.8	100.0	99.3	0.7	0.7	4	3.5	0.5	12.5	
	773	L/K/D	773S1	5.3	5.3	0.0	0.0	86.4	86.4	0.0	0.0	0.4	0.3	0.1	25	
	774	L/K/D	774S1	5.3	5.3	0.0	0.0	86.0	86.0	0.0	0.0	0.4	0.4	0	0	
	775	BEDROOM	775S1	36.0	32.4	3.6	10.0	100.0	100.0	0.0	0.0	4	3.6	0.4	10	
	776	BEDROOM	776S1	36.0	32.9	3.1	8.6	99.1	98.8	0.3	0.3	3.5	3.2	0.3	8.6	
	777	BEDROOM	777S1	36.0	33.4	2.6	7.4	100.0	100.0	0.0	0.0	4.2	3.8	0.4	9.1	
	778	BEDROOM	778S1	36.1	33.7	2.4	6.6	100.0	100.0	0.0	0.0	4.2	3.8	0.4	9.5	
	779	KITCHEN	779S1	35.9	34.1	1.8	5.0	100.0	100.0	0.0	0.0	4.4	4	0.4	9.1	
	780	L/K/D	780NW1	1.7	1.7	0.0	0.0	99.9	99.9	0.0	0.0	3	2.8	0.2	6.7	
			780SW1	35.2	34.4	0.8	2.3									
			780SW2	35.6	34.3	1.3	3.7									
			780W1	2.7	2.7	0.0	0.0									
		781	L/K/D	781NW1	35.6	35.6	0.0	0.0	97.4	97.4	0.0	0.0	1.7	1.7	0	0
				781S1	2.9	2.9	0.0	0.0								
				781W1	2.6	2.6	0.0	0.0								
		796	L/K/D	796E1	2.6	2.6	0.0	0.0	97.2	97.2	0.0	0.0	1.7	1.6	0.1	5.9
				796NE1	35.6	35.3	0.3	0.8								
				796SE1	2.9	2.9	0.0	0.0								
F26	797	L/K/D	797E1	3.9	3.9	0.0	0.0	99.9	99.9	0.0	0.0	3.2	1.7	1.5	46.9	
			797N1	1.9	1.9	0.0	0.0									
			797SE1	32.7	16.6	16.1	49.2									
			797SE2	33.0	16.6	16.4	49.7									
	798	BEDROOM	798SE1	32.7	20.2	12.5	38.2	100.0	95.5	4.5	4.5	5	3.4	1.6	32	
	799	BEDROOM	799S1	32.4	24.0	8.4	25.9	98.0	94.0	4.0	4.0	4.5	3.5	1	22.2	
	800	BEDROOM	800S1	32.3	25.8	6.5	20.1	98.0	97.1	0.9	0.9	4.9	4.1	0.8	16.3	
	801	BEDROOM	801S1	32.4	27.4	5.0	15.4	98.4	96.3	2.1	2.1	4.3	3.7	0.6	14	
	802	BEDROOM	802S1	32.4	28.8	3.6	11.1	98.6	98.6	0.0	0.0	4.8	4.4	0.4	8.3	
	803	L/K/D	803S1	8.2	8.2	0.0	0.0	84.9	84.9	0.0	0.0	0.7	0.6	0.1	14.3	
	804	L/K/D	804S1	8.2	8.2	0.0	0.0	84.8	84.8	0.0	0.0	0.7	0.6	0.1	14.3	
	805	BEDROOM	805S1	32.4	31.7	0.7	2.2	95.5	95.5	0.0	0.0	5.1	4.9	0.2	3.9	
	806	BEDROOM	806S1	32.4	32.3	0.1	0.3	97.5	97.5	0.0	0.0	4.3	4.1	0.2	4.7	
	807	BEDROOM	807S1	32.3	32.3	0.0	0.0	97.1	97.1	0.0	0.0	4.7	4.5	0.2	4.3	
	808	BEDROOM	808S1	32.5	32.5	0.0	0.0	97.6	97.6	0.0	0.0	4.3	4.1	0.2	4.7	
	809	BEDROOM	809S1	32.7	32.7	0.0	0.0	99.1	99.1	0.0	0.0	4.9	4.8	0.1	2	
	810	L/K/D	810NW1	2.1	2.1	0.0	0.0	99.9	99.9	0.0	0.0	3.2	3.1	0.1	3.1	
			810SW1	33.0	33.0	0.0	0.0									
			810SW2	32.8	32.8	0.0	0.0									
			810W1	4.2	4.2	0.0	0.0									
		811	L/K/D	811NW1	32.9	32.9	0.0	0.0	96.7	96.7	0.0	0.0	1.8	1.9	-0.1	-5.6
				811S1	3.5	3.5	0.0	0.0								
				811W1	3.9	3.9	0.0	0.0								
		826	L/K/D	826E1	3.8	3.8	0.0	0.0	96.8	96.8	0.0	0.0	1.9	1.8	0.1	5.3
				826NE1	32.9	32.9	0.0	0.0								
				826SE1	3.6	3.6	0.0	0.0								

Table 39: Assessment Data - West End Gate Block A - 2030 Baseline v Proposed

ANNUAL PROBABLE SUNLIGHT HOURS													ANNUAL PROBABLE SUNLIGHT HOURS						
FLOOR	ROOM	ROOM USE	WINDOW	WINDOW FB (2A)		WINDOW PROPOSED (2B)		TOTAL % LOSS	WINTER % LOSS	ROOM FB (2A)		ROOM PROPOSED (2B)		TOTAL % LOSS	WINTER % LOSS				
				TOTAL	WINTER	TOTAL	WINTER			TOTAL	WINTER	TOTAL	WINTER						
F23	705	L/K/D	705E1								69	24	45	17	34.8	29.2			
			705N1																
			705SE1	68.0	24	40	17	41.2	29.2										
			705SE2	58.0	18	29	9	50	50										
			706SE1	77.0	27	50	21	35.1	22.2	77	27	50	21	35.1	22.2				
			707S1	78.0	28	51	21	34.6	25	78	28	51	21	34.6	25				
			708S1	78.0	28	54	22	30.8	21.4	78	28	54	22	30.8	21.4				
			709S1	79.0	28	56	22	29.1	21.4	79	28	56	22	29.1	21.4				
			710S1	79.0	28	57	22	27.8	21.4	79	28	57	22	27.8	21.4				
			711S1	8.0	8	8	8	0	0	8	8	8	8	0	0				
			712S1	6.0	6	6	6	0	0	6	6	6	6	0	0				
			713S1	83.0	30	65	24	21.7	20	83	30	65	24	21.7	20				
	714S1	82.0	30	66	23	19.5	23.3	82	30	66	23	19.5	23.3						
	715S1	79.0	30	67	24	15.2	20	79	30	67	24	15.2	20						
	716S1	80.0	30	66	22	17.5	26.7	80	30	66	22	17.5	26.7						
	717S1	78.0	30	68	22	12.8	26.7	78	30	68	22	12.8	26.7						
	718NW1																		
	718SW1	67.0	24	63	20	6	16.7												
	718SW2	74.0	27	68	21	8.1	22.2												
	718W1	2.0	2	2	2	0	0												
	719	L/K/D	719NW1								30	6	30	6	0	0			
			719S1	9.0	2	9	2	0	0										
			719W1	4.0	0	4	0	0	0										
	736	L/K/D	736E1								20	2	18	2	10	0			
			736NE1																
			736SE1	7.0	0	7	0	0	0										
	F24	737	L/K/D	737E1								68	24	44	17	35.3	29.2		
737N1																			
737SE1				67.0	24	39	17	41.8	29.2										
737SE2				54.0	18	25	9	53.7	50										
738SE1				75.0	27	48	21	36	22.2	75	27	48	21	36	22.2				
739S1				75.0	28	49	22	34.7	21.4	75	28	49	22	34.7	21.4				
740S1				77.0	28	54	23	29.9	17.9	77	28	54	23	29.9	17.9				
741S1				77.0	28	55	23	28.6	17.9	77	28	55	23	28.6	17.9				
742S1				78.0	28	57	23	26.9	17.9	78	28	57	23	26.9	17.9				
743S1				7.0	7	7	7	0	0	7	7	7	7	0	0				
744S1				6.0	6	6	6	0	0	6	6	6	6	0	0				
745S1				81.0	30	66	27	18.5	10	81	30	66	27	18.5	10				
746S1		80.0	30	68	26	15	13.3	80	30	68	26	15	13.3						
747S1		78.0	30	69	26	12.8	13.3	78	30	69	26	12.8	13.3						
748S1		80.0	30	71	26	11.3	13.3	80	30	71	26	11.3	13.3						
749S1		77.0	30	71	26	7.8	13.3	77	30	71	26	7.8	13.3						
750NW1										76	27	76	27	0	0				
750SW1		63.0	24	63	24	0	0												
750SW2		73.0	27	73	27	0	0												
750W1		2.0	2	2	2	0	0												
751		L/K/D	751NW1								28	6	28	6	0	0			
			751S1	7.0	2	7	2	0	0	0	0								
			751W1	3.0	0	3	0	0	0										
766		L/K/D	766E1								19	2	18	2	5.3	0			
			766NE1																
			766SE1	6.0	0	6	0	0	0	0	0								
F25		767	L/K/D	767E1								68	24	43	17	36.8	29.2		
	767N1																		
	767SE1			67.0	24	39	17	41.8	29.2										
	767SE2			54.0	18	25	9	53.7	50										
	768SE1			75.0	27	48	21	36	22.2	75	27	48	21	36	22.2				
	769S1			75.0	28	50	23	33.3	17.9	75	28	50	23	33.3	17.9				
	770S1			77.0	28	55	24	28.6	14.3	77	28	55	24	28.6	14.3				
	771S1			77.0	28	56	24	27.3	14.3	77	28	56	24	27.3	14.3				
	772S1			78.0	28	59	25	24.4	10.7	78	28	59	25	24.4	10.7				
	773S1			6.0	6	6	6	0	0	6	6	6	6	0	0				
	774S1			5.0	5	5	5	0	0	5	5	5	5	0	0				
	775S1			81.0	30	68	28	16	6.7	81	30	68	28	16	6.7				
	776S1	80.0	30	70	28	12.5	6.7	80	30	70	28	12.5	6.7						
	777S1	78.0	30	70	28	10.3	6.7	78	30	70	28	10.3	6.7						
	778S1	80.0	30	73	28	8.8	6.7	80	30	73	28	8.8	6.7						
	779S1	77.0	30	73	28	5.2	6.7	77	30	73	28	5.2	6.7						
	780NW1									76	27	76	27	0	0				
	780SW1	63.0	24	63	24	0	0												
	780SW2	73.0	27	73	27	0	0												
	780W1	2.0	2	2	2	0	0												
	781	L/K/D	781NW1								28	6	28	6	0	0			
			781S1	7.0	2	7	2	0	0	0	0								
			781W1	3.0	0	3	0	0	0										
	796	L/K/D	796E1								19	2	18	2	5.3	0			
			796NE1																
			796SE1	6.0	0	6	0	0	0	0	0								
	F26	797	L/K/D	797E1								60	20	35	13	41.7	35		
797N1																			
797SE1				55.0	20	27	13	50.9	35										
797SE2				47.0	14	19	5	59.6	64.3										
798SE1				60.0	23	35	17	41.7	26.1	60	23	35	17	41.7	26.1				
799S1				57.0	23	37	18	35.1	21.7	57	23	37	18	35.1	21.7				
800S1				57.0	24	43	20	24.6	16.7	57	24	43	20	24.6	16.7				
801S1				58.0	24	45	20	22.4	16.7	58	24	45	20	22.4	16.7				
802S1				57.0	25	48	22	15.8	12	57	25	48	22	15.8	12				
803S1				11.0	11	11	11	0	0	11	11	11	11	0	0				
804S1				12.0	12	12	12	0	0	12	12	12	12	0	0				
805S1				59.0	25	58	25	1.7	0	59	25	58	25	1.7	0				
806S1		59.0	26	59	26	0	0	59	26	59	26	0	0						
807S1		58.0	26	58	26	0	0	58	26	58	26	0	0						
808S1		59.0	25	59	25	0	0	59	25	59	25	0	0						
809S1		57.0	24	57	24	0	0	57	24	57	24	0	0						
810NW1										66	24	66	24	0	0				
810SW1		53.0	19	53	19	0	0												
810SW2		58.0	24	58	24	0	0												
810W1		3.0	2	3	2	0	0												
811		L/K/D	811NW1								18	2	18	2	0	0			
			811S1	7.0	2	7	2	0	0										
			811W1	5.0	0	5	0	0	0										
826		L/K/D	826E1								12	0	12	0	0	0			
			826NE1																
			826SE1	8.0	0	8	0	0	0	0	0								

FLOOR	ROOM	ROOM USE	WINDOW	ANNUAL PROBABLE SUNLIGHT HOURS						ANNUAL PROBABLE SUNLIGHT HOURS					
				WINDOW FB (2A)		WINDOW PROPOSED (2B)		TOTAL % LOSS	WINTER % LOSS	ROOM FB (2A)		ROOM PROPOSED (2B)		TOTAL % LOSS	WINTER % LOSS
				TOTAL	WINTER	TOTAL	WINTER			TOTAL	WINTER	TOTAL	WINTER		
F27	827	L/K/D	827E1	55.0	20	27	13	50.9	35	60	20	35	13	41.7	35
			827N1	47.0	14	19	5	59.6	64.3						
			827SE1	60.0	23	35	17	41.7	26.1						
			828SE1	57.0	23	37	18	35.1	21.7	60	23	35	17	41.7	26.1
	828	BEDROOM	830S1	57.0	24	43	20	24.6	16.7	57	23	37	18	35.1	21.7
	830	BEDROOM	831S1	58.0	24	46	20	20.7	16.7	58	24	46	20	20.7	16.7
	832	BEDROOM	832S1	57.0	25	48	22	15.8	12	57	25	48	22	15.8	12
	833	L/K/D	833S1	11.0	11	11	11	0	0	11	11	11	11	0	0
	834	L/K/D	834S1	12.0	12	12	12	0	0	12	12	12	12	0	0
	835	BEDROOM	835S1	59.0	25	58	25	1.7	0	59	25	58	25	1.7	0
	836	BEDROOM	836S1	59.0	26	59	26	0	0	59	26	59	26	0	0
	837	BEDROOM	837S1	59.0	26	59	26	0	0	59	26	59	26	0	0
	838	BEDROOM	838S1	59.0	25	59	25	0	0	59	25	59	25	0	0
	839	BEDROOM	839S1	57.0	24	57	24	0	0	57	24	57	24	0	0
	840	L/K/D	840NW1	53.0	19	53	19	0	0	66	24	66	24	0	0
			840SW2	59.0	24	59	24	0	0						
			840W1	3.0	2	3	2	0	0						
	841	L/K/D	841NW1	7.0	2	7	2	0	0	18	2	18	2	0	0
			841S1	5.0	0	5	0	0	0						
	856	L/K/D	856E1	10.0	10	10	10	0	0	12	0	12	0	0	0
			856NE1	8.0	0	8	0	0	0						
			856SE1	8.0	0	8	0	0	0						
F28	857	LIVING ROOM	857E1	55.0	20	27	13	50.9	35	60	20	35	13	41.7	35
	858	BEDROOM	858E1	57.0	24	43	20	24.6	16.7	57	23	37	18	35.1	21.7
			858N1	55.0	20	27	13	50.9	35						
			858SE1	47.0	14	19	5	61.7	64.3						
	859	BEDROOM	859S1	57.0	23	37	18	35.1	21.7	57	23	37	18	35.1	21.7
	860	BEDROOM	860S1	57.0	24	43	20	24.6	16.7	57	24	43	20	24.6	16.7
	861	LIVING ROOM	861S1	5.0	5	5	5	0	0	59	25	48	22	18.6	12
			861S2	57.0	25	48	22	15.8	12						
			861S3	58.0	24	46	20	20.7	16.7						
	862	LIVING ROOM	862S1	59.0	26	59	26	0	0	60	26	60	26	0	0
			862S2	59.0	25	58	25	1.7	0						
			862S3	5.0	5	5	5	0	0	58	26	58	26	0	0
	863	BEDROOM	863S1	59.0	26	59	26	0	0	59	25	59	25	0	0
	864	BEDROOM	864S1	59.0	25	59	25	0	0	64	24	64	24	0	0
	865	BEDROOM	865NW1	53.0	19	53	19	0	0						
			865SW2	58.0	24	58	24	0	0						
			865W1	11.0	2	11	2	0	0						
	866	LIVING ROOM	866NW1	5.0	2	5	2	0	0	14	2	14	2	0	0
			866W1	5.0	2	5	2	0	0						
F29	877	L/K/D	877E1	55.0	20	27	13	50.9	35	60	20	35	13	41.7	35
			877NE1	55.0	20	27	13	50.9	35						
			877NE2	55.0	20	27	13	50.9	35						
	878	L/K/D	878E1	55.0	20	27	13	50.9	35	68	23	46	17	32.4	26.1
			878N1	55.0	20	27	13	50.9	35						
			878SE1	60.0	23	35	17	41.7	26.1						
			878SE2	55.0	20	28	13	49.1	35						
			878SE3	47.0	14	20	5	57.4	64.3						
	879	LIVING ROOM	879S1	57.0	24	44	20	22.8	16.7	59	24	44	20	25.4	16.7
			879S2	57.0	23	37	18	35.1	21.7						
	880	LIVING ROOM	880S1	5.0	5	5	5	0	0	59	25	50	22	15.3	12
			880S2	57.0	25	50	22	12.3	12						
			880S3	58.0	24	46	20	20.7	16.7						
	881	LIVING ROOM	881S1	59.0	26	59	26	0	0	60	26	60	26	0	0
			881S2	59.0	25	58	25	1.7	0						
			881S3	5.0	5	5	5	0	0						
	882	LIVING ROOM	882S1	59.0	25	59	25	0	0	60	26	60	26	0	0
			882S2	58.0	26	58	26	0	0						
	883	L/K/D	883NW1	57.0	24	57	24	0	0	73	26	73	26	0	0
			883SW1	53.0	19	53	19	0	0						
			883SW2	58.0	24	58	24	0	0						
			883W1	4.0	2	4	2	0	0						
	884	L/K/D	884NW1	5.0	2	5	2	0	0	13	2	13	2	0	0
			884NW2	5.0	2	5	2	0	0						
			884W1	6.0	2	6	2	0	0						

Table 42: Assessment Data - West End Gate Block A - 2030 Baseline v Proposed

				VERTICAL SKY COMPONENT (WINDOWS)				NO SKY LINE				AVERAGE DAYLIGHT FACTOR					
FLOOR	ROOM	ROOM USE	WINDOW	FB (2A)	PROPOSED (2B)	LOSS	%	FB (2A)	PROPOSED (2B)	LOSS	%	FB (2A)	PROPOSED (2B)	LOSS	%		
BLOCK B																	
F01	893	L/K/D	893SE1	24.6	17.7	6.9	28.0	98.2	98.2	0.0	0.0	1.4	1.1	0.3	21.4		
			893SE2	24.9	18.4	6.5	26.1										
			893SW1	2.0	0.0	2.0	100.0										
	894	BEDROOM	894SW1	3.1	0.8	2.3	74.2	53.4	30.1	23.3	43.6	0.5	0.3	0.2	40		
			894SW2	4.1	0.9	3.2	78.0										
	895	L/K/D	895SW1	0.0	0.0	0.0	0.0	4.7	0.0	4.7	100.0	0.1	0.1	0	0		
	896	BEDROOM	896SW1	1.4	1.1	0.3	21.4	23.6	15.0	8.6	36.4	0.3	0.3	0	0		
			896SW2	1.5	0.9	0.6	40.0										
	897	BEDROOM	897SW1	2.5	1.9	0.6	24.0	21.5	19.7	1.8	8.4	0.4	0.4	0	0		
	910	L/K/D	910NE1	13.3	13.3	0.0	0.0	99.0	98.3	0.7	0.7	2.5	2.4	0.2	8		
			910SE1	25.1	19.3	5.8	23.1										
			910SE2	25.2	19.5	5.7	22.6										
F02	911	L/K/D	911SE1	25.3	18.1	7.2	28.5	98.2	98.2	0.0	0.0	1.4	1.1	0.3	21.4		
			911SE2	25.5	18.8	6.7	26.3										
			911SW1	2.2	0.0	2.2	100.0										
	912	BEDROOM	912SW1	3.1	0.8	2.3	74.2	53.4	30.6	22.8	42.7	0.5	0.3	0.2	40		
			912SW2	4.1	1.0	3.1	75.6										
	913	L/K/D	913SW1	0.0	0.0	0.0	0.0	5.2	0.0	5.2	100.0	0.1	0.1	0	0		
			914	L/K/D	914SW1	1.5	1.2	0.3	20.0	24.5	16.2	8.3	33.9	0.4	0.3	0.1	25
	915	BEDROOM	914SW2	1.5	0.9	0.6	40.0										
			915SW1	2.7	2.1	0.6	22.2	25.7	23.0	2.7	10.5	0.5	0.4	0.1	20		
	928	L/K/D	928NE1	15.1	15.1	0.0	0.0	99.0	98.3	0.7	0.7	2.6	2.4	0.2	7.7		
			928SE1	25.7	19.6	6.1	23.7										
			928SE2	25.9	19.9	6.0	23.2										
F03	929	L/K/D	929SE1	26.8	19.2	7.6	28.4	98.2	98.2	0.0	0.0	1.3	0.9	0.4	30.8		
			929SE2	27.0	19.9	7.1	26.3										
			929SW1	2.3	0.0	2.3	100.0										
	930	BEDROOM	930SW1	3.7	1.1	2.6	70.3	56.4	32.3	24.1	42.7	0.6	0.4	0.2	33.3		
			930SW2	4.8	1.3	3.5	72.9										
	931	L/K/D	931SW1	0.0	0.0	0.0	0.0	5.6	0.0	5.6	100.0	0.1	0.1	0	0		
			932	BEDROOM	932SW1	2.1	1.7	0.4	19.0	28.3	20.4	7.9	27.9	0.4	0.4	0	0
	933	BEDROOM	932SW2	2.1	1.3	0.8	38.1										
			933SW1	3.1	2.4	0.7	22.6	30.4	27.2	3.2	10.5	0.5	0.5	0	0		
	946	L/K/D	946NE1	16.4	16.4	0.0	0.0	99.0	98.3	0.7	0.7	2.5	2.3	0.2	8		
			946SE1	27.2	20.8	6.4	23.5										
			946SE2	27.4	21.1	6.3	23.0										
F04	947	BEDROOM	947SE1	27.8	19.8	8.0	28.8	93.4	85.5	7.9	8.5	1.6	1.1	0.5	31.3		
			947SW1	2.4	0.0	2.4	100.0										
			948SW1	5.8	1.9	3.9	67.2	13.9	12.8	1.1	7.9	0.4	0.3	0.1	25		
	949	BEDROOM	949SW1	4.7	1.7	3.0	63.8	14.0	11.0	3.0	21.4	0.3	0.2	0.1	33.3		
	950	L/K/D	950SW1	0.0	0.0	0.0	0.0	5.4	0.0	5.4	100.0	0.1	0.1	0	0		
	951	BEDROOM	951SW1	3.1	2.4	0.7	22.6	29.6	22.0	7.6	25.7	0.5	0.4	0.1	20		
			951SW2	3.1	2.0	1.1	35.5										
	952	BEDROOM	952SW1	3.5	2.7	0.8	22.9	34.9	31.0	3.9	11.2	0.6	0.6	0	0		
			964	L/K/D	964NE1	16.0	16.0	0.0	0.0	98.5	98.3	0.2	0.2	2.6	2.4	0.2	7.7
					964NE2	36.5	36.5	0.0	0.0								
	964NE3	36.5			36.5	0.0	0.0										
	964SE1	BEDROOM	964SE1	28.3	21.4	6.9	24.4										
964SE2			28.4	21.6	6.8	23.9	81.6	54.3	27.3	33.5	1.2	0.9	0.3	25			
965SE1			28.0	20.4	7.6	27.1											
F05	966	BEDROOM	966SE1	28.5	20.1	8.4	29.5	94.0	85.5	8.5	9.0	1.6	1.1	0.5	31.3		
			966SW1	2.5	0.0	2.5	100.0										
			967SW1	6.1	2.1	4.0	65.6	13.9	13.2	0.7	5.0	0.5	0.3	0.2	40		
	968	BEDROOM	968SW1	4.9	1.8	3.1	63.3	14.0	11.3	2.7	19.3	0.4	0.3	0.1	25		
	969	L/K/D	969SW1	0.0	0.0	0.0	0.0	5.4	0.0	5.4	100.0	0.2	0.1	0.1	50		
	970	BEDROOM	970SW1	3.5	2.6	0.9	25.7	34.7	26.4	8.3	23.9	0.6	0.5	0.1	16.7		
			970SW2	3.4	2.2	1.2	35.3										
	971	BEDROOM	971SW1	3.9	3.0	0.9	23.1	41.5	37.3	4.2	10.1	0.7	0.7	0	0		
			983	L/K/D	983NE1	16.9	16.9	0.0	0.0	98.5	98.3	0.2	0.2	2.6	2.4	0.2	7.7
					983NE2	36.7	36.7	0.0	0.0								
	983NE3	36.6			36.6	0.0	0.0										
	983SE1	BEDROOM	983SE1	28.9	21.7	7.2	24.9										
983SE2			28.1	22.0	7.1	24.4	82.2	54.6	27.6	33.6	1.2	0.9	0.3	25			
984SE1			28.7	20.8	7.9	27.5											
F06	985	L/K/D	985SE1	29.2	20.4	8.8	30.1	98.8	96.8	2.0	2.0	1.8	1.3	0.5	27.8		
			985SE2	29.4	21.1	8.3	28.2										
			985SW1	1.9	0.0	1.9	100.0										
	986	BEDROOM	986SW1	6.3	2.2	4.1	65.1	12.7	12.7	0.0	0.0	0.6	0.5	0.1	16.7		
			987SW1	5.1	1.9	3.2	62.7	19.1	14.5	4.6	24.1	0.4	0.3	0.1	25		
	988	L/K/D	988SW1	3.6	2.3	1.3	36.1	14.1	6.4	7.7	54.6	0.3	0.2	0.1	33.3		
			988SW2	0.0	0.0	0.0	0.0										
	989	BEDROOM	989SW1	3.7	2.8	0.9	24.9	15.4	13.3	2.1	13.6	0.3	0.3	0	0		
			990	L/K/D	990SW1	0.1	0.1	0.0	0.0	5.7	5.7	0.0	0.0	0.3	0.3	0	0
	1003	L/K/D	1003NE1	11.6	11.6	0.0	0.0	99.7	98.9	0.8	0.8	2.5	2.2	0.3	12		
			1003SE1	29.6	22.0	7.6	25.7										
			1003SE2	29.7	22.3	7.4	24.9										
F07	1004	L/K/D	1004SE1	28.8	19.5	9.3	32.3	98.8	96.8	2.0	2.0	1.8	1.3	0.5	27.8		
			1004SE2	28.9	20.2	8.7	30.1										
			1004SW1	1.9	0.0	1.9	100.0										
	1005	BEDROOM	1005SW1	5.9	1.9	4.0	67.8	13.3	13.3	0.0	0.0	0.7	0.5	0.2	28.6		
			1006	BEDROOM	1006SW1	4.7	1.6	3.1	66.0	19.1	14.8	4.3	22.5	0.4	0.1	25	
	1007	L/K/D	1007SW1	3.3	2.1	1.2	36.4	14.7	7.3	7.4	50.3	0.3	0.3	0	0		
			1007SW2	0.0	0.0	0.0	0.0										
	1008	BEDROOM	1008SW1	3.4	2.6	0.8	23.5	15.7	13.3	2.4	15.3	0.4	0.3	0.1	25		
			1009	L/K/D	1009SW1	0.2	0.2	0.0	0.0	10.0	10.0	0.0	0.3	0.3	0	0	
	1022	L/K/D	1022NE1	11.6	11.6	0.0	0.0	99.7	98.9	0.8	0.8	2.5	2.2	0.3	12		
			1022SE1	29.1	21.1	8.0	27.5										
			1022SE2	29.2	21.3	7.9	27.1										
F08	1023	L/K/D	1023SE1	29.6	19.9	9.8	33.1	98.8	96.8	2.0	2.0	1.8	1.3	0.5	27.8		
			1023SE2	29.7	20.5	9.2	31.0										
			1023SW1	2.1	0.0	2.1	100.0										
	1024	BEDROOM	1024SW1	6.2	2.1	4.1	66.1	13.3	13.3	0.0	0.0	0.8	0.6	0.2	25		
			1025	BEDROOM	1025SW1	5.0	1.7	3.3	66.0	19.1	15.1	4.0	20.9	0.5	0.4	0.1	20
	1026	L/K/D	1026SW1	3.6	2.2	1.4	38.9	15.8	8.3	7.5	47.5	0.4	0.3	0.1	25		
			1026SW2	0.0	0.0	0.0	0.0										
	1027	BEDROOM	1027SW1	3.7	2.8	0.9	24.3	15.7	13.3	2.4	15.3	0.4	0.4	0	0		
			1028	L/K/D	1028SW1	0.3	0.3	0.0	0.0	17.5	17.5	0.0	0.4	0.4	0	0	
	1041	L/K/D	1041NE1	11.6	11.6	0.0	0.0	99.7	98.9	0.8	0.8	2.4	2.1	0.3	12.5		
			1041SE1	28.9	21.4	7.5	28.4										
			1041SE2	29.9	21.7	8.2	27.4										

ANNUAL PROBABLE SUNLIGHT HOURS															
FLOOR	ROOM	ROOM USE	WINDOW	WINDOW FB (2A)		WINDOW PROPOSED (2B)		TOTAL % LOSS	WINTER % LOSS	ANNUAL PROBABLE SUNLIGHT HOURS					
				TOTAL	WINTER	TOTAL	WINTER			ROOM FB (2A)		ROOM PROPOSED (2B)		TOTAL % LOSS	WINTER % LOSS
										TOTAL	WINTER	TOTAL	WINTER		
BLOCK B															
F01	893	L/K/D	893SE1	45.0	10	27	3	40	70	50	13	35	5	30	61.5
			893SE2	48.0	12	35	5	27.1	58.3						
	894	BEDROOM	893SW1	4.0	4	0	0	100	100						
			894SW1	9.0	3	2	1	77.8	66.7	12	5	3	1	75	80
	895	L/K/D	894SW2	11.0	4	2	0	81.8	100						
	896	BEDROOM	895SW1	0.0	0	0	0	0	0	0	0	0	0	0	0
			896SW1	1.0	0	0	0	100	0	3	1	0	0	100	100
	897	BEDROOM	896SW2	3.0	1	0	0	100	100						
	910	L/K/D	897SW1	6.0	0	1	0	83.3	0	6	0	1	0	83.3	0
			910NE1	46.0	10	32	5	30.4	50	48	11	33	5	31.3	54.5
F02	911	L/K/D	910SE1	47.0	10	33	5	29.8	50						
			911SE1	46.0	11	29	3	37	72.7	52	15	35	5	32.7	66.7
	912	BEDROOM	911SE2	50.0	13	35	5	30	61.5						
			912SW1	5.0	5	0	0	100	100						
	913	L/K/D	912SW2	9.0	4	2	1	77.8	75	12	6	3	1	75	83.3
			913SW1	11.0	5	2	0	81.8	100						
	914	BEDROOM	913SW2	0.0	0	0	0	0	0	0	0	0	0	0	0
			914SW1	0.0	0	0	0	0	0	2	1	0	0	100	100
	915	BEDROOM	914SW2	2.0	1	0	0	100	100						
			915SW1	6.0	0	1	0	83.3	0	6	0	1	0	83.3	0
F03	928	L/K/D	928NE1	47.0	11	32	5	31.9	54.5	51	13	34	5	33.3	61.5
			928SE2	48.0	11	33	5	31.3	54.5						
	930	BEDROOM	928SE1	49.0	13	30	3	38.8	76.9	53	15	36	5	32.1	66.7
			929SE2	52.0	14	36	5	30.8	64.3						
	931	L/K/D	929SW1	5.0	5	0	0	100	100						
			930SW1	10.0	4	2	1	80	75	13	6	3	1	76.9	83.3
	932	BEDROOM	930SW2	13.0	6	2	0	84.6	100						
			931SW1	0.0	0	0	0	0	0	0	0	0	0	0	0
	933	BEDROOM	932SW1	1.0	0	0	0	100	0	4	1	1	0	75	100
			932SW2	4.0	1	1	0	75	100						
F04	947	BEDROOM	933SW1	7.0	0	2	0	71.4	0	7	0	2	0	71.4	0
			946NE1	49.0	12	33	5	32.7	58.3	52	13	36	5	30.8	61.5
	948	BEDROOM	946SE2	50.0	12	35	5	30	58.3						
			947SE1	52.0	14	30	3	42.3	78.6	52	14	30	3	42.3	78.6
	949	BEDROOM	947SW1	6.0	6	0	0	100	100						
			948SW1	15.0	7	3	1	80	85.7	15	7	3	1	80	85.7
	950	L/K/D	949SW1	12.0	5	2	1	83.3	80	12	5	2	1	83.3	80
			950SW1	0.0	0	0	0	0	0	0	0	0	0	0	0
	951	BEDROOM	950SW2	4.0	0	1	0	75	0	6	1	1	0	83.3	100
			951SW1	5.0	1	1	0	80	100						
F05	964	L/K/D	952SW1	8.0	0	2	0	75	0	8	0	2	0	75	0
			964NE1							55	14	36	5	34.5	64.3
	965	BEDROOM	964NE2												
			964SE1	52.0	13	34	5	34.6	61.5						
	966	BEDROOM	964SE2	52.0	12	35	5	32.7	58.3						
			965SE1	55.0	15	36	5	34.5	66.7	55	15	36	5	34.5	66.7
	967	BEDROOM	966SE1	54.0	15	31	4	42.6	73.3	54	15	31	4	42.6	73.3
			966SW1	6.0	6	0	0	100	100						
	968	L/K/D	967SW1	15.0	7	4	2	73.3	71.4	15	7	4	2	73.3	71.4
			968SW1	14.0	6	3	2	78.6	66.7	14	6	3	2	78.6	66.7
F06	985	L/K/D	968SW1	0.0	0	0	0	0	0	0	0	0	0	0	0
			969SW1	5.0	0	2	0	60	0	7	1	2	0	71.4	100
	986	BEDROOM	970SW1	5.0	1	1	0	80	100						
			970SW2	5.0	1	1	0	80	100						
	987	BEDROOM	971SW1	9.0	0	3	0	66.7	0	9	0	3	0	66.7	0
			983NE1							56	14	37	5	33.9	64.3
	988	L/K/D	983NE2												
			983NE3												
	989	BEDROOM	983SE1	52.0	13	34	5	34.6	61.5						
			984SE1	55.0	15	37	5	32.7	66.7	55	15	37	5	32.7	66.7
F07	1004	L/K/D	984SE2	52.0	12	35	5	32.7	58.3						
			985SE1	55.0	15	33	4	40	73.3	57	16	38	5	33.3	68.8
	1005	BEDROOM	985SE2	55.0	14	38	5	30.9	64.3						
			986SW1	4.0	4	0	0	100	100						
	1006	BEDROOM	986SW1	16.0	7	4	2	75	71.4	16	7	4	2	75	71.4
			987SW1	14.0	6	3	2	78.6	66.7	14	6	3	2	78.6	66.7
	1007	L/K/D	988SW1	7.0	1	2	0	71.4	100	7	1	2	0	71.4	100
			988SW2	0.0	0	0	0	0	0						
	1008	BEDROOM	989SW1	0.0	0	4	0	33.3	0	6	0	4	0	33.3	0
			990SW1	0.0	0	0	0	0	0	0	0	0	0	0	0
F08	1023	L/K/D	1003NE1							58	15	39	7	32.8	53.3
			1003SE1	54.0	14	37	7	31.5	50						
	1024	BEDROOM	1003SE2	55.0	13	37	6	32.7	53.8						
			1004SE1	55.0	15	32	4	41.8	73.3	57	16	37	5	35.1	68.8
	1025	BEDROOM	1004SE2	56.0	15	37	5	33.9	66.7						
			1005SW1	4.0	4	0	0	100	100						
	1026	L/K/D	1005SW1	17.0	8	4	2	76.5	75	17	8	4	2	76.5	75
			1006SW1	15.0	7	3	2	80	71.4	15	7	3	2	80	71.4
	1027	BEDROOM	1007SW1	7.0	1	2	0	71.4	100	7	1	2	0	71.4	100
			1007SW2	0.0	0	0	0	0	0						
F09	1028	L/K/D	1008SW1	6.0	0	4	0	33.3	0	6	0	4	0	33.3	0
			1009SW1	1.0	0	1	0	0	0	1	0	1	0	0	0
	1029	L/K/D	1022NE1							57	15	38	7	33.3	53.3
			1022SE1	54.0	14	36	7	33.3	50						
	1030	L/K/D	1022SE2	56.0	15	37	7	33.9	53.3						
			1023SE1	56.0	16	33	5	41.1	68.8	58	17	38	6	34.5	64.7
	1031	BEDROOM	1023SE2	58.0	17	38	6	34.5	64.7						
			1024SW1	4.0	4	0	0	100	100						
	1032	BEDROOM	1024SW1	18.0	8	4	2	66.7	62.5	18	8	4	2	66.7	62.5
			1025SW1	15.0	7	3	2	80	71.4	15	7	3	2	80	71.4
F10	1033	L/K/D	1026SW1	6.0	1	2	0	66.7	100	6	1	2	0	66.7	100
			1026SW2	0.0	0	0	0	0	0						
	1034	BEDROOM	1027SW1	6.0	0	4	0	33.3	0	6	0	4	0	33.3	0
			1028SW1	1.0	0	1	0	0	0	1	0	1	0	0	0
	1035	L/K/D	1041NE1							58	16	39	8	32.8	50
			1041SE1	55.0	15	37	8	32.7	46.7						
	1036	L/K/D	1041SE2	57.0	16	38	8	33.3	50						
			1042SW1	4.0	4	0	0	100	100						
	1037	BEDROOM	1042SW1	18.0	8	4	2	66.7	62.5	18	8	4	2	66.7	62.5
			1043SW1	15.0	7	3	2	80	71.4	15	7	3	2	80	71.4
F11	1038	L/K/D	1043SW1	6.0	1	2	0	66.7	100	6	1	2	0	66.7	100
			1043SW2	0.0	0	0	0	0	0						
	1039	BEDROOM	1044SW1	6.0	0	4	0	33.3	0	6	0	4	0	33.3	0
			1044SW2	1.0	0	1	0	0	0	1	0	1	0	0	0
	1040	L/K/D	1044NE1							58	16	39	8	32.8	50
			1044SE1	55.0	15	37	8	32.7	46.7						
	1041	L/K/D	1044SE2	57.0	16	38	8	33.3	50						
			1045SW1	4.0	4	0	0	100	100						
	1042	BEDROOM	1045SW1	18.0	8	4	2	66.7	62.5	18	8	4	2	66.7	62.5
			1046SW1	15.0	7	3	2	80	71.4	15	7	3	2	80	71.4
F12	1043	L/K/D	1046SW1	6.0	1	2	0	66.7	100	6	1	2	0	66.7	100
			1046SW2	0.0	0	0	0	0	0						
	1044	BEDROOM	1047SW1	6.0	0	4	0	33.3	0	6	0	4	0	33.3	0
			1047SW2	1.0	0	1	0	0	0	1	0	1	0	0	0
	1045	L/K/D	1048SW1							58	16	39	8	32.8	50
			1048SE1	55.0	15	37	8	32.7	46.7						
	1046	L/K/D	1048SE2	57.0	16	38	8	33.3	50						
			1049SW1	4.0	4	0	0	100	100						
	1047	BEDROOM	1049SW1	18.0	8	4	2	66.7	62.5	18	8	4	2</		

ANNUAL PROBABLE SUNLIGHT HOURS														ANNUAL PROBABLE SUNLIGHT HOURS							
FLOOR	ROOM	ROOM USE	WINDOW	WINDOW FB (2A)		WINDOW PROPOSED (2B)		TOTAL % LOSS	WINTER % LOSS	ROOM FB (2A)		ROOM PROPOSED (2B)		TOTAL % LOSS	WINTER % LOSS						
				TOTAL	WINTER	TOTAL	WINTER			TOTAL	WINTER	TOTAL	WINTER								
F09	1042	L/K/D	1042SE1	60.0	18	35	5	41.7	72.2	63	19	39	6	38.1	68.4						
			1042SW1	26.0	11	9	2	65.4	81.8												
	1043	BEDROOM	1042SW2	27.0	13	7	1	74.1	92.3												
			1043SW1	19.0	8	9	4	57.9	50	21	9	9	4	57.1	55.6						
	1044	BEDROOM	1043SW2	19.0	8	5	2	73.7	75												
			1044SW1	13.0	4	3	0	76.9	100	13	4	3	0	76.9	100						
	1045	L/K/D	1045SW1	7.0	0	4	0	42.9	0	12	3	4	0	66.7	100						
			1045SW2	8.0	2	3	0	62.5	100												
	1046	BEDROOM	1045SW3	10.0	3	2	0	80	100												
			1046SW1	8.0	0	7	0	12.5	0	8	0	7	0	12.5	0						
1047	BEDROOM	1047SW1	9.0	0	9	0	0	0	13	1	9	0	30.8	100							
		1047SW2	12.0	1	8	0	33.3	100													
F10	1059	L/K/D	1059NE1							60	17	42	8	30	52.9						
			1059NE2																		
			1059SE1	59.0	17	41	8	30.5	52.9												
			1059SE2	59.0	17	39	8	33.9	52.9												
	1060	BEDROOM	1060SE1	61.0	19	40	7	34.4	63.2	61	19	40	7	34.4	63.2						
	1061	L/K/D	1061SE1	60.0	18	36	6	40	66.7	63	19	40	7	36.5	63.2						
			1061SW1	26.0	11	10	3	61.5	72.7												
	1062	BEDROOM	1061SW2	27.0	13	7	1	74.1	92.3												
			1062SW1	19.0	8	8	4	57.9	50	21	9	9	4	57.1	55.6						
1063	BEDROOM	1062SW2	19.0	8	5	2	73.7	75													
		1063SW1	14.0	4	4	0	64.3	100	14	4	5	0	64.3	100							
1064	L/K/D	1064SW1	7.0	0	4	0	42.9	0	13	3	5	0	61.5	100							
		1064SW2	8.0	2	3	0	62.5	100													
1065	BEDROOM	1064SW3	11.0	3	3	0	72.7	100													
		1065SW1	10.0	2	8	1	20	50	10	2	8	1	20	50							
1066	BEDROOM	1066SW1	10.0	1	10	1	0	0	15	3	10	1	33.3	66.7							
		1066SW2	14.0	3	9	1	35.7	66.7													
F10	1078	L/K/D	1078NE1							62	19	42	8	32.3	57.9						
			1078NE2																		
			1078SE1	61.0	19	41	8	32.8	57.9												
			1078SE2	60.0	18	39	8	35	55.6												
	1079	BEDROOM	1079SE1	61.0	19	40	7	34.4	63.2	61	19	40	7	34.4	63.2						
			1079SW1	26.0	11	10	3	61.5	72.7												
			1079SW2	27.0	13	7	1	74.1	92.3												
	1080	BEDROOM	1080SW1	19.0	8	8	4	57.9	50	21	9	9	4	57.1	55.6						
			1080SW2	19.0	8	5	2	73.7	75												

Table 46: Assessment Data - West End Gate Block B - 2030 Baseline v Proposed

VERTICAL SKY COMPONENT (WINDOWS)								NO SKY LINE				AVERAGE DAYLIGHT FACTOR			
FLOOR	ROOM	ROOM USE	WINDOW	FB (2A)	PROPOSED (2B)	LOSS	%	FB (2A)	PROPOSED (2B)	LOSS	%	FB (2A)	PROPOSED (2B)	LOSS	%
BLOCK C															
F00	1080	BEDROOM	1080SW1	15	15	0.0	0.0	61.4	61.4	0.0	0.0	0.6	0.6	0	0
	1081	L/K/D	1081SW1	5.5	5.5	0.0	0.0	31.6	31.6	0.0	0.0	0.3	0.3	0	0
	1082	BEDROOM	1082SW1	12	11	0.1	8.3	49.8	49.8	0.0	0.0	0.6	0.5	0.1	16.7
	1083	L/K/D	1083SW1	5.2	4.9	0.3	5.8	27.3	27.2	0.1	0.4	0.3	0.3	0	0
	1084	L/K/D	1084SW1	5.0	4.8	0.2	4.0	25.3	22.2	3.1	12.3	0.3	0.3	0	0
	1085	BEDROOM	1085SW1	1.5	1.3	0.2	13.3	60.1	49.7	10.4	17.3	0.6	0.5	0.1	16.7
	1086	L/K/D	1086SW1	6.1	6.0	0.1	1.6	48.4	47.9	0.5	1.0	0.3	0.3	0	0
	1087	BEDROOM	1087SW1	3.4	3.4	0.0	0.0	69.6	66.8	2.8	4.0	0.8	0.8	0	0
	1088	L/K/D	1088SE1	0.0	0.0	0.0	0.0	15.4	15.4	0.0	0.0	0.4	0.4	0	0
F01			1088SW1	0.5	0.5	0.0	0.0								
	1089	BEDROOM	1089SW1	6.6	6.6	0.0	0.0	41.2	41.2	0.0	0.0	0.5	0.5	0	0
	1090	BEDROOM	1090SW1	5.8	5.8	0.0	0.0	51.0	50.6	0.4	0.8	0.6	0.6	0	0
	1091	L/K/D	1091SW1	0.3	0.2	0.1	33.3	27.5	25.4	2.1	7.6	0.4	0.4	0	0
	1092	BEDROOM	1092SW1	6.3	6.0	0.3	4.8	20.7	20.7	0.0	0.0	0.4	0.3	0.1	25
	1093	BEDROOM	1093SW1	5.8	5.4	0.4	6.9	40.7	22.9	17.8	43.7	0.5	0.4	0.1	20
	1094	L/K/D	1094SW1	0.1	0.0	0.1	100.0	23.3	5.3	18.0	77.3	0.2	0.2	0	0
	1095	BEDROOM	1095SW1	6.0	5.8	0.2	3.3	37.5	37.1	0.4	1.1	0.4	0.4	0	0
	1096	BEDROOM	1096SW1	6.0	5.8	0.2	3.3	29.7	22.0	7.7	25.9	0.4	0.4	0	0
	1097	L/K/D	1097SW1	0.6	0.5	0.1	16.7	61.1	47.7	13.4	21.9	0.3	0.3	0	0
	1098	BEDROOM	1098SW1	6.6	6.6	0.0	0.0	53.7	53.3	0.4	0.7	0.5	0.5	0	0
	1099	BEDROOM	1099SW1	7.1	7.0	0.1	1.4	45.1	42.4	2.7	6.0	0.5	0.5	0	0
1100	L/K/D	1100NW1	0.0	0.0	0.0	0.0	76.3	76.3	0.0	0.0	0.5	0.5	0	0	
			1100SW1	1.7	1.7	0.0	0.0								
F02	1101	L/K/D	1101SE1	0.0	0.0	0.0	0.0	23.4	23.4	0.0	0.0	0.4	0.4	0	0
			1101SW1	0.6	0.6	0.0	0.0								
	1102	BEDROOM	1102SW1	7.3	7.3	0.0	0.0	45.7	45.7	0.0	0.0	0.6	0.5	0.1	16.7
	1103	BEDROOM	1103SW1	6.5	6.5	0.0	0.0	52.3	51.9	0.4	0.8	0.6	0.6	0	0
	1104	L/K/D	1104SW1	0.5	0.4	0.1	20.0	35.9	33.0	2.9	8.1	0.4	0.4	0	0
	1105	BEDROOM	1105SW1	7.1	6.7	0.4	5.6	21.8	21.8	0.0	0.0	0.4	0.4	0	0
	1106	BEDROOM	1106SW1	6.5	6.0	0.5	7.7	42.1	25.3	16.8	39.9	0.5	0.5	0	0
	1107	L/K/D	1107SW1	0.1	0.0	0.1	100.0	24.3	6.6	17.7	72.8	0.3	0.2	0.1	33.3
	1108	BEDROOM	1108SW1	6.8	6.5	0.3	4.4	39.5	39.2	0.3	0.8	0.5	0.5	0	0
	1109	BEDROOM	1109SW1	6.7	6.4	0.3	4.5	31.5	24.5	7.0	22.1	0.4	0.4	0	0
	1110	L/K/D	1110SW1	0.6	0.6	0.0	0.0	61.1	47.7	13.4	21.9	0.4	0.4	0	0
	1111	BEDROOM	1111SW1	7.3	7.2	0.1	1.4	57.0	56.6	0.4	0.7	0.6	0.6	0	0
	1112	BEDROOM	1112SW1	7.1	7.1	0.0	0.0	47.2	43.8	3.4	7.2	0.5	0.5	0	0
	1113	L/K/D	1113NW1	0.7	0.7	0.0	0.0	76.3	76.3	0.0	0.0	0.5	0.5	0	0
				1113SW1	1.9	1.9	0.0	0.0							
F03	1114	L/K/D	1114SE1	0.0	0.0	0.0	0.0	33.3	33.3	0.0	0.0	0.5	0.5	0	0
			1114SW1	0.8	0.8	0.0	0.0								
	1115	BEDROOM	1115SW1	8.5	8.5	0.0	0.0	48.5	48.5	0.0	0.0	0.6	0.6	0	0
	1116	BEDROOM	1116SW1	7.6	7.6	0.0	0.0	54.4	54.0	0.4	0.7	0.7	0.7	0	0
	1117	L/K/D	1117SW1	0.6	0.5	0.1	16.7	47.7	45.3	2.4	5.0	0.4	0.4	0	0
	1118	BEDROOM	1118SW1	8.2	7.8	0.4	4.9	23.6	23.6	0.0	0.0	0.4	0.4	0	0
	1119	BEDROOM	1119SW1	7.6	7.1	0.5	6.6	43.8	29.6	14.2	32.4	0.6	0.5	0.1	16.7
	1120	L/K/D	1120SW1	0.3	0.1	0.2	66.7	25.9	9.0	17.9	82.1	0.3	0.3	0	0
	1121	BEDROOM	1121SW1	7.9	7.5	0.4	5.1	42.3	41.9	0.4	0.9	0.5	0.5	0	0
	1122	BEDROOM	1122SW1	7.7	7.4	0.3	3.9	33.2	28.0	5.2	15.7	0.5	0.5	0	0
	1123	L/K/D	1123SW1	0.7	0.6	0.1	14.3	61.1	47.7	13.4	21.9	0.4	0.4	0	0
	1124	BEDROOM	1124SW1	8.2	8.1	0.1	1.2	60.2	53.9	6.3	16.3	0.4	0.4	0	0
	1125	BEDROOM	1125SW1	8.6	8.6	0.0	0.0	48.3	45.5	2.8	5.8	0.6	0.6	0	0
	1126	L/K/D	1126NW1	0.2	0.2	0.0	0.0	76.3	76.3	0.0	0.0	0.5	0.5	0	0
				1126SW1	2.1	2.1	0.0	0.0							
F04	1127	L/K/D	1127SE1	0.1	0.1	0.0	0.0	44.5	44.5	0.0	0.0	0.5	0.5	0	0
			1127SW1	1.0	1.0	0.0	0.0								
	1128	BEDROOM	1128SW1	9.6	9.6	0.0	0.0	51.2	51.2	0.0	0.0	0.7	0.7	0	0
	1129	BEDROOM	1129SW1	8.6	8.6	0.0	0.0	57.3	56.9	0.4	0.7	0.8	0.8	0	0
	1130	L/K/D	1130SW1	0.7	0.5	0.1	12.5	61.1	47.7	13.4	21.9	0.4	0.4	0	0
	1131	BEDROOM	1131SW1	9.4	9.0	0.4	4.3	25.7	25.7	0.0	0.0	0.5	0.5	0	0
	1132	BEDROOM	1132SW1	8.6	8.1	0.5	5.8	45.8	33.3	12.5	27.3	0.6	0.6	0	0
	1133	L/K/D	1133SW1	0.5	0.3	0.2	40.0	29.2	10.2	19.0	65.1	0.3	0.3	0	0
	1134	BEDROOM	1134SW1	9.0	8.6	0.4	4.4	45.0	44.7	0.3	0.7	0.6	0.6	0	0
	1135	BEDROOM	1135SW1	8.8	8.5	0.3	3.4	35.7	30.8	4.9	13.7	0.6	0.6	0	0
	1136	L/K/D	1136SW1	0.8	0.6	0.2	25.0	61.1	47.7	13.4	21.9	0.4	0.4	0	0
	1137	BEDROOM	1137SW1	9.2	9.1	0.1	1.1	63.5	63.1	0.4	0.6	0.7	0.7	0	0
	1138	BEDROOM	1138SW1	9.7	9.5	0.2	2.1	47.9	47.9	0.0	0.0	0.7	0.7	0	0
	1139	L/K/D	1139NW1	0.5	0.5	0.0	0.0	76.3	76.3	0.0	0.0	0.6	0.6	0	0
				1139SW1	2.3	2.2	0.1	4.3							
F05	1140	L/K/D	1140SE1	0.3	0.3	0.0	0.0	51.4	51.4	0.0	0.0	0.6	0.6	0	0
			1140SW1	1.2	1.2	0.0	0.0								
	1141	BEDROOM	1141SW1	10.3	10.9	0.0	0.0	54.3	54.3	0.0	0.0	0.8	0.8	0	0
	1142	BEDROOM	1142SW1	9.8	9.8	0.0	0.0	61.5	61.1	0.4	0.7	0.9	0.9	0	0
	1143	L/K/D	1143SW1	1.0	0.8	0.2	20.0	65.0	64.8	0.2	0.3	0.6	0.5	0.1	16.7
	1144	BEDROOM	1144SW1	10.8	10.3	0.5	4.6	28.1	28.1	0.0	0.0	0.5	0.5	0	0
	1145	BEDROOM	1145SW1	9.8	9.3	0.5	5.1	49.8	39.4	10.4	20.9	0.7	0.7	0	0
	1146	L/K/D	1146SW1	0.7	0.5	0.2	28.6	34.0	14.7	19.3	56.8	0.4	0.3	0.1	25
	1147	BEDROOM	1147SW1	10.4	10.0	0.4	3.8	48.1	48.1	0.0	0.0	0.7	0.7	0	0
	1148	BEDROOM	1148SW1	10.1	9.7	0.4	4.0	42.2	35.7	3.5	7.7	0.8	0.8	0.1	14.3
	1149	L/K/D	1149SW1	0.9	0.8	0.1	11.1	61.2	47.8	13.4	21.9	0.5	0.5	0	0
	1150	BEDROOM	1150SW1	10.5	10.3	0.2	1.9	65.2	65.2	0.0	0.0	0.8	0.8	0	0
	1151	BEDROOM	1151SW1	10.9	10.7	0.2	1.8	52.8	50.7	2.1	4.0	0.7	0.7	0	0
	1152	L/K/D	1152NW1	0.9	0.9	0.0	0.0	76.7	76.7	0.0	0.0	0.7	0.6	0.1	14.3
				1152SW1	2.5	2.4	0.1	4.0							
F06	1153	L/K/D	1153SE1	0.8	0.8	0.0	0.0	66.9	66.9	0.0	0.0	0.7	0.7	0	0
			1153SW1	1.4	1.4	0.0	0.0								
	1154	BEDROOM	1154SW1	12.3	12.3	0.0	0.0	60.8	60.8	0.0	0.0	0.9	0.8	0.1	11.1
	1155	BEDROOM	1155SW1	11.3	11.3	0.0	0.0	68.9	66.5	0.4	0.6	1	1	0	0
	1156	L/K/D	1156SW1	1.2	1.0	0.2	16.7	65.8	65.6	0.2	0.3	0.6	0.6	0	0
	1157	BEDROOM	1157SW1	12.6	12.1	0.5	4.0	32.1	32.1	0.0	0.0	0.6	0.6	0	0
	1158	BEDROOM	1158SW1	11.4	10.8	0.6	5.3	54.2	46.8	7.4	13.7	0.8	0.8	0	0
	1159	L/K/D	1159SW1	1.0	0.7	0.3	30.0	36.5	16.6	17.9	49.0	0.4	0.4	0	0
	1160	BEDROOM	1160SW1	12.1	11.7	0.4	3.3	52.2	52.2	0.0	0.0	0.8	0.8	0	0
	1161	BEDROOM	1161SW1	11.6	11.2	0.4	3.4	45.1	42.3	2.8	6.2	0.7	0.7	0	0
	1162	L/K/D	1162SW1	1.3	1.0	0.3	23.1	61.7	48.0	13.7	22.2	0.6	0.5	0.1	16.7
	1163	BEDROOM	1163SW1	11.9	11.6	0.3	2.5	68.0	68.0	0.0	0.0	0.9	0.9	0	0
	1164	BEDROOM	1164SW1	12.3	12.0	0.3	2.4	55.6	54.9	0.7	1.3	0.8	0.8	0	0
	1165	L/K/D	1165NW1	1.5	1.5	0.0	0.0	80.2	77.1	3.1	3.9	0.7	0.7	0	0
				1165SW1	2.9	2.6	0.3	10.3							
F07	1166	L/K/D	1166SE1	1.5	1.5	0.0	0.0	74.4	74.4	0.0	0.0	0.8	0.8	0	0
			1166SW1	2.1	2.1	0.									

ANNUAL PROBABLE SUNLIGHT HOURS										ANNUAL PROBABLE SUNLIGHT HOURS					
FLOOR	ROOM	ROOM USE	WINDOW	WINDOW FB (2A)		WINDOW PROPOSED (2B)		TOTAL % LOSS	WINTER % LOSS	ROOM FB (2A)		ROOM PROPOSED (2B)		TOTAL % LOSS	WINTER % LOSS
				TOTAL	WINTER	TOTAL	WINTER			TOTAL	WINTER	TOTAL	WINTER		
BLOCK C															
F00	1080	BEDROOM	1080SW1	1.0	0	1	0	0	0	1	0	1	0	0	0
	1081	L/K/D	1081SW1	4.0	1	4	1	0	0	4	1	4	1	0	0
	1082	BEDROOM	1082SW1	1.0	0	1	0	0	0	1	0	1	0	0	0
	1083	L/K/D	1083SW1	3.0	0	3	0	0	0	3	0	3	0	0	0
	1084	L/K/D	1084SW1	7.0	0	7	0	0	0	7	0	7	0	0	0
	1085	BEDROOM	1085SW1	5.0	0	5	0	0	0	5	0	5	0	0	0
	1086	L/K/D	1086SW1	6.0	0	6	0	0	0	6	0	6	0	0	0
	1087	BEDROOM	1087SW1	6.0	1	6	1	0	0	6	1	6	1	0	0
	1088	L/K/D	1088SE1	0.0	0	0	0	0	0	0	0	0	0	0	0
	1089	BEDROOM	1089SW1	0.0	0	0	0	0	0	0	0	0	0	0	0
F01	1090	BEDROOM	1090SW1	6.0	2	6	2	0	0	6	2	6	2	0	0
	1091	L/K/D	1091SW1	0.0	0	0	0	0	0	0	0	0	0	0	0
	1092	BEDROOM	1092SW1	5.0	1	4	0	20	100	5	1	4	0	20	100
	1093	BEDROOM	1093SW1	6.0	1	5	0	16.7	100	6	1	5	0	16.7	100
	1094	L/K/D	1094SW1	0.0	1	5	0	0	0	0	0	0	0	0	0
	1095	BEDROOM	1095SW1	5.0	0	5	0	0	0	5	0	5	0	0	0
	1096	BEDROOM	1096SW1	7.0	0	7	0	0	0	7	0	7	0	0	0
	1097	L/K/D	1097SW1	1.0	0	1	0	0	0	1	0	1	0	0	0
	1098	BEDROOM	1098SW1	9.0	1	9	1	0	0	9	1	9	1	0	0
	1099	BEDROOM	1099SW1	9.0	0	9	0	0	0	9	0	9	0	0	0
F02	1100	L/K/D	1100NW1	2.0	1	2	1	0	0	2	1	2	1	0	0
	1101	L/K/D	1101SE1	0.0	0	0	0	0	0	0	0	0	0	0	0
	1102	BEDROOM	1102SW1	7.0	2	7	2	0	0	7	2	7	2	0	0
	1103	BEDROOM	1103SW1	8.0	2	8	2	0	0	8	2	8	2	0	0
	1104	L/K/D	1104SW1	0.0	0	0	0	0	0	0	0	0	0	0	0
	1105	BEDROOM	1105SW1	6.0	1	5	0	16.7	100	6	1	5	0	16.7	100
	1106	BEDROOM	1106SW1	7.0	1	6	0	14.3	100	7	1	6	0	14.3	100
	1107	L/K/D	1107SW1	0.0	0	0	0	0	0	0	0	0	0	0	0
	1108	BEDROOM	1108SW1	7.0	0	7	0	0	0	7	0	7	0	0	0
	1109	BEDROOM	1109SW1	9.0	0	9	0	0	0	9	0	9	0	0	0
F03	1110	L/K/D	1110SW1	1.0	0	1	0	0	0	1	0	1	0	0	0
	1111	BEDROOM	1111SW1	10.0	1	10	1	0	0	10	1	10	1	0	0
	1112	BEDROOM	1112SW1	9.0	0	9	0	0	0	9	0	9	0	0	0
	1113	L/K/D	1113NW1	2.0	1	2	1	0	0	2	1	2	1	0	0
	1114	L/K/D	1114SE1	0.0	0	0	0	0	0	0	0	0	0	0	0
	1115	BEDROOM	1115SW1	0.0	0	0	0	0	0	0	0	0	0	0	0
	1116	BEDROOM	1116SW1	9.0	2	9	2	0	0	9	2	9	2	0	0
	1117	L/K/D	1117SW1	0.0	0	0	0	0	0	0	0	0	0	0	0
	1118	BEDROOM	1118SW1	8.0	1	7	0	12.5	100	8	1	7	0	12.5	100
	1119	BEDROOM	1119SW1	8.0	1	7	0	12.5	100	8	1	7	0	12.5	100
F04	1120	L/K/D	1120SW1	0.0	0	0	0	0	0	0	0	0	0	0	0
	1121	BEDROOM	1121SW1	8.0	0	8	0	0	0	8	0	8	0	0	0
	1122	BEDROOM	1122SW1	10.0	0	10	0	0	0	10	0	10	0	0	0
	1123	L/K/D	1123SW1	2.0	1	2	1	0	0	2	1	2	1	0	0
	1124	BEDROOM	1124SW1	12.0	1	12	1	0	0	12	1	12	1	0	0
	1125	BEDROOM	1125SW1	11.0	0	11	0	0	0	11	0	11	0	0	0
	1126	L/K/D	1126NW1	2.0	1	2	1	0	0	2	1	2	1	0	0
	1127	L/K/D	1127SE1	0.0	0	0	0	0	0	0	0	0	0	0	0
	1128	BEDROOM	1128SW1	12.0	2	12	2	0	0	12	2	12	2	0	0
	1129	BEDROOM	1129SW1	12.0	3	12	3	0	0	12	3	12	3	0	0
F05	1130	L/K/D	1130SW1	1.0	1	1	1	0	0	1	1	1	1	0	0
	1131	BEDROOM	1131SW1	11.0	2	9	0	18.2	100	11	2	9	0	18.2	100
	1132	BEDROOM	1132SW1	12.0	2	10	0	16.7	100	12	2	10	0	16.7	100
	1133	L/K/D	1133SW1	1.0	0	1	0	0	0	1	0	1	0	0	0
	1134	BEDROOM	1134SW1	12.0	1	11	0	8.3	100	12	1	11	0	8.3	100
	1135	BEDROOM	1135SW1	12.0	1	12	0	7.7	100	12	1	12	0	7.7	100
	1136	L/K/D	1136SW1	2.0	1	2	1	0	0	2	1	2	1	0	0
	1137	BEDROOM	1137SW1	13.0	1	13	1	0	0	13	1	13	1	0	0
	1138	BEDROOM	1138SW1	12.0	0	12	0	0	0	12	0	12	0	0	0
	1139	L/K/D	1139NW1	3.0	2	3	2	0	0	3	2	3	2	0	0
F06	1140	L/K/D	1140SE1	0.0	0	0	0	0	0	0	0	0	0	0	0
	1141	BEDROOM	1141SW1	0.0	0	0	0	0	0	0	0	0	0	0	0
	1142	BEDROOM	1142SW1	13.0	3	13	3	0	0	13	3	13	3	0	0
	1143	L/K/D	1143SW1	2.0	1	2	1	0	0	2	1	2	1	0	0
	1144	BEDROOM	1144SW1	13.0	2	11	0	15.4	100	13	2	11	0	15.4	100
	1145	BEDROOM	1145SW1	14.0	2	12	0	14.3	100	14	2	12	0	14.3	100
	1146	L/K/D	1146SW1	1.0	0	1	0	0	0	1	0	1	0	0	0
	1147	BEDROOM	1147SW1	14.0	2	12	0	14.3	100	14	2	12	0	14.3	100
	1148	BEDROOM	1148SW1	16.0	1	16	1	0	0	16	1	16	1	0	0
	1149	L/K/D	1149SW1	3.0	1	3	1	0	0	3	1	3	1	0	0
F07	1150	BEDROOM	1150SW1	15.0	2	15	2	0	0	15	2	15	2	0	0
	1151	BEDROOM	1151SW1	13.0	0	13	0	0	0	13	0	13	0	0	0
	1152	L/K/D	1152NW1	3.0	2	3	2	0	0	3	2	3	2	0	0
	1153	L/K/D	1153SE1	0.0	0	0	0	0	0	0	0	0	0	0	0
	1154	BEDROOM	1154SW1	16.0	2	16	2	0	0	16	2	16	2	0	0
	1155	BEDROOM	1155SW1	17.0	3	17	3	0	0	17	3	17	3	0	0
	1156	L/K/D	1156SW1	3.0	1	3	1	0	0	3	1	3	1	0	0
	1157	BEDROOM	1157SW1	16.0	3	14	1	12.5	66.7	16	3	14	1	12.5	66.7
	1158	BEDROOM	1158SW1	17.0	3	15	1	11.8	66.7	17	3	15	1	11.8	66.7
	1159	L/K/D	1159SW1	1.0	0	1	0	0	0	1	0	1	0	0	0
F08	1160	BEDROOM	1160SW1	16.0	2	15	1	6.3	50	16	2	15	1	6.3	50
	1161	BEDROOM	1161SW1	18.0	2	17	1	5.6	50	18	2	17	1	5.6	50
	1162	L/K/D	1162SW1	3.0	1	3	1	0	0	3	1	3	1	0	0
	1163	BEDROOM	1163SW1	16.0	2	16	2	0	0	16	2	16	2	0	0
	1164	BEDROOM	1164SW1	16.0	1	16	1	0	0	16	1	16	1	0	0
	1165	L/K/D	1165NW1	3.0	2	3	2	0	0	3	2	3	2	0	0
	1166	L/K/D	1166SE1	0.0	0	0	0	0	0	1	0	1	0	0	0
	1167	BEDROOM	1167SW1	17.0	2	17	2	0	0	17	2	17	2	0	0
	1168	BEDROOM	1168SW1	18.0	3	18	3	0	0	18	3	18	3	0	0
	1169	L/K/D	1169SW1	5.0	2	5	2	0	0	5	2	5	2	0	0
F09	1170	BEDROOM	1170SW1	19.0	4	17	2	10.5	50	19	4	17	2	10.5	50
	1171	BEDROOM	1171SW1	20.0	4	18	2	10	50	20	4	18	2	10	50
	1172	L/K/D	1172SW1	2.0	0	2	0	0	0	2	0	2	0	0	0
	1173	BEDROOM	1173SW1	18.0	3	17	2	5.6	33.3	18	3	17	2	5.6	33.3
	1174	BEDROOM	1174SW1	19.0	2	18	1	5.3	50	19	2	18	1	5.3	50
	1175	L/K/D	1175SW1	3.0	1	3	1	0	0	3	1	3	1	0	0
	1176	BEDROOM	1176SW1	20.0	3	20	3	0	0	20	3	20	3	0	0
	1177	BEDROOM	1177SW1	20.0	3	19	2	5	3						

				ANNUAL PROBABLE SUNLIGHT HOURS						ANNUAL PROBABLE SUNLIGHT HOURS					
FLOOR	ROOM	ROOM USE	WINDOW	WINDOW FB (2A)		WINDOW PROPOSED (2B)		TOTAL % LOSS	WINTER % LOSS	ROOM FB (2A)		ROOM PROPOSED (2B)		TOTAL % LOSS	WINTER % LOSS
				TOTAL	WINTER	TOTAL	WINTER			TOTAL	WINTER	TOTAL	WINTER		
F08	1179	L/K/D	1179SE1	0.0	0	0	0	0	0	16	2	16	2	0	0
			1179SW1	16.0	2	16	2	0	0						
	1180	BEDROOM	1180SW1	20.0	3	20	3	0	0	20	3	20	3	0	0
	1181	BEDROOM	1181SW1	21.0	3	21	3	0	0	21	3	21	3	0	0
	1182	L/K/D	1182SW1	23.0	3	23	3	0	0	23	3	23	3	0	0
	1183	BEDROOM	1183SW1	21.0	4	19	2	9.5	50	21	4	19	2	9.5	50
	1184	BEDROOM	1184SW1	23.0	4	21	2	8.7	50	23	4	21	2	8.7	50
	1185	L/K/D	1185SW1	24.0	5	23	4	4.2	20	24	5	23	4	4.2	20
	1186	BEDROOM	1186SW1	22.0	5	21	4	4.5	20	22	5	21	4	4.5	20
	1187	BEDROOM	1187SW1	23.0	5	23	5	0	0	23	5	23	5	0	0
	1188	L/K/D	1188SW1	25.0	4	25	4	0	0	25	4	25	4	0	0
	1189	BEDROOM	1189SW1	23.0	3	23	3	0	0	23	3	23	3	0	0
1190	BEDROOM	1190SW1	23.0	3	22	2	4.3	33.3	23	3	22	2	4.3	33.3	
1191	L/K/D	1191NW1													
		1191SW1	26.0	5	25	4	3.8	20	26	5	25	4	3.8	20	
F09	1192	L/K/D	1192SE1	4.0	0	1	0	75	0	33	6	29	6	12.1	0
			1192SE2	5.0	0	1	0	80	0						
			1192SW1	24.0	5	24	5	0	0						
			1192SW2	23.0	4	23	4	0	0						
			1192SW3	21.0	2	21	2	0	0						
			1192SW4	20.0	3	20	3	0	0						
	1193	L/K/D	1193SW1	30.0	6	28	4	6.7	33.3	31	6	29	4	6.5	33.3
			1193SW2	25.0	4	25	4	0	0						
			1193SW3	26.0	4	26	4	0	0						
	1194	STUDY	1194SW1	25.0	4	25	4	0	0	27	6	26	5	3.7	16.7
			1194SW2	26.0	6	24	4	7.7	33.3						
	1195	L/K/D	1195SW1	28.0	7	27	6	3.6	14.3	34	8	33	7	2.9	12.5
			1195SW2	26.0	6	25	5	3.8	16.7						
			1195SW3	26.0	6	25	5	3.8	16.7						
			1195SW4	26.0	6	25	5	3.8	16.7						
	1196	L/K/D	1196NW1							36	8	35	7	2.8	12.5
			1196NW2												
			1196SW1	31.0	7	30	6	3.2	14.3						
			1196SW2	30.0	5	29	4	3.3	20						
			1196SW3	28.0	5	27	4	3.6	20						
			1196SW4	26.0	4	26	4	0	0						
F10	1197	BEDROOM	1197SE1	23.0	1	17	0	26.1	100	50	5	45	5	10	0
			1197SE2	24.0	1	19	1	20.8	0						
			1197SW1	25.0	3	25	3	0	0						
			1197SW2	23.0	4	23	4	0	0						
	1198	BEDROOM	1198SW1	24.0	5	24	5	0	0	24	5	24	5	0	0
	1199	BEDROOM	1199SW1	26.0	6	26	6	0	0	26	6	26	6	0	0
	1200	BEDROOM	1200SW1	28.0	6	28	6	0	0	28	6	28	6	0	0
			1200SW2	28.0	6	28	6	0	0						
	1201	BEDROOM	1201SW1	31.0	7	29	5	6.5	28.6	32	7	30	5	6.3	28.6
			1201SW2	32.0	7	30	5	6.3	28.6						
			1202SW1	33.0	8	33	8	0	0	35	9	35	9	0	0
			1202SW2	31.0	7	30	6	3.2	14.3						
	1203	BEDROOM	1203SW1	33.0	8	32	7	3	12.5	33	8	32	7	3	12.5
	1204	BEDROOM	1204SW1	34.0	9	33	8	2.9	11.1	36	10	35	9	2.8	10
			1204SW2	32.0	8	31	7	3.1	12.5						
	1205	BEDROOM	1205SW1	32.0	6	32	6	0	0	32	6	32	6	0	0
	1206	BEDROOM	1206SW1	33.0	7	32	6	3	14.3	33	7	32	6	3	14.3
	1207	BEDROOM	1207NW1							37	9	36	8	2.7	11.1
			1207NW2												
			1207SW1	35.0	8	34	7	2.9	12.5						
			1207SW2	34.0	7	33	6	2.9	14.3						

Table 50: Assessment Data - West End Gate Block C - 2030 Baseline v Proposed

				VERTICAL SKY COMPONENT (WINDOWS)				NO SKY LINE				AVERAGE DAYLIGHT FACTOR			
FLOOR	ROOM	ROOM USE	WINDOW	FB (2A)	PROPOSED (2B)	LOSS	%	FB (2A)	PROPOSED (2B)	LOSS	%	FB (2A)	PROPOSED (2B)	LOSS	%
BLOCK D															
F01	1208	L/K/D	1208SE1	11	11	0.0	0.0	75.8	75.8	0.0	0.0	0.2	0.2	0	0
	1209	BEDROOM	1208SW1	0.8	0.8	0.0	0.0								
			1209SW1	12	12	0.0	0.0	4.3	4.3	0.0	0.0	0.1	0.1	0	0
	1210	BEDROOM	1210SW1	0.9	0.9	0.0	0.0	6.8	6.8	0.0	0.0	0.1	0.1	0	0
F02	1211	L/K/D	1211SE1	13	13	0.0	0.0	76.2	76.2	0.0	0.0	0.3	0.3	0	0
	1212	BEDROOM	1211SW1	0.9	0.9	0.0	0.0								
			1212SW1	13	13	0.0	0.0	5.1	5.1	0.0	0.0	0.2	0.2	0	0
	1213	BEDROOM	1213SW1	1.0	1.0	0.0	0.0	7.5	7.5	0.0	0.0	0.1	0.1	0	0
F03	1214	L/K/D	1214SE1	16	15	0.1	6.3	76.8	76.8	0.0	0.0	0.3	0.3	0	0
	1215	BEDROOM	1214SW1	0.9	0.9	0.0	0.0								
			1215SW1	15	15	0.0	0.0	5.1	5.1	0.0	0.0	0.2	0.2	0	0
	1216	BEDROOM	1216SW1	1.2	1.1	0.1	8.3	7.9	7.9	0.0	0.0	0.2	0.2	0	0
F04	1217	L/K/D	1217SE1	21	2.0	0.1	4.8	76.9	76.9	0.0	0.0	0.3	0.3	0	0
	1218	BEDROOM	1217SW1	0.9	0.9	0.0	0.0								
			1218SW1	17	16	0.1	5.9	5.8	5.8	0.0	0.0	0.2	0.2	0	0
	1219	BEDROOM	1219SW1	1.3	1.2	0.1	7.7	8.2	8.2	0.0	0.0	0.2	0.2	0	0
F05	1220	L/K/D	1220SE1	2.9	2.7	0.2	6.9	77.2	77.2	0.0	0.0	0.4	0.3	0.1	25
	1221	BEDROOM	1220SW1	1.0	1.0	0.0	0.0								
			1221SW1	1.9	1.8	0.1	5.3	5.8	5.8	0.0	0.0	0.2	0.2	0	0
	1222	BEDROOM	1222SW1	1.4	1.4	0.0	0.0	8.2	8.2	0.0	0.0	0.2	0.2	0	0
F06	1223	L/K/D	1223SE1	4.0	3.8	0.2	5.0	77.6	77.6	0.0	0.0	0.4	0.4	0	0
	1224	BEDROOM	1223SW1	1.0	1.0	0.0	0.0								
			1224SW1	2.2	2.1	0.1	4.5	7.6	7.6	0.0	0.0	0.3	0.3	0	0
	1225	BEDROOM	1225SW1	1.6	1.6	0.0	0.0	9.3	9.3	0.0	0.0	0.3	0.3	0	0
F07	1226	L/K/D	1226SE1	5.8	5.5	0.3	5.2	78.6	78.2	0.4	0.5	0.5	0.5	0	0
	1227	BEDROOM	1226SW1	1.0	1.0	0.0	0.0								
			1227SW1	2.5	2.4	0.1	4.0	8.3	8.3	0.0	0.0	0.4	0.4	0	0
	1228	BEDROOM	1228SW1	1.8	1.7	0.1	5.6	10.4	10.4	0.0	0.0	0.4	0.4	0	0
F08	1229	L/K/D	1229SE1	6.7	6.3	0.4	6.0	79.5	79.0	0.5	0.6	0.6	0.6	0	0
	1230	BEDROOM	1229SW1	1.1	1.1	0.0	0.0								
			1230SW1	1.9	1.8	0.1	5.3	9.1	9.1	0.0	0.0	0.4	0.4	0	0
	1231	BEDROOM	1231SW1	1.1	1.0	0.1	9.1	10.4	10.4	0.0	0.0	0.4	0.4	0	0
F09	1232	L/K/D	1232SE1	14.2	13.7	0.5	3.5	91.5	87.6	3.9	4.3	1.9	1.8	0.1	5.3
	1233	BEDROOM	1232SE2	14.4	14.0	0.4	2.8								
			1232SE3	14.7	14.5	0.2	1.4								
	1234	BEDROOM	1232SW1	6.4	6.1	0.3	4.7								
1232SW2			9.2	8.9	0.3	3.3									
	1234	BEDROOM	1233SW1	2.2	2.1	0.1	4.5	32.5	27.8	4.7	14.5	1.1	1.1	0	0
1233SW2			3.4	3.2	0.2	5.9									
			1234SW1	1.2	1.1	0.1	8.3	3.8	3.8	0.0	0.0	0.7	0.7	0	0
F10	1235	L/K/D	1235SE1	20.4	19.3	1.1	5.4	98.5	97.8	0.7	0.7	2.2	2.1	0.1	4.5
	1236	BEDROOM	1235SE2	20.5	19.3	1.2	5.9								
			1235SE3	20.0	20.0	1.0	4.8								
	1237	BEDROOM	1235SW1	7.3	7.0	0.3	4.1								
1235SW2			10.2	9.8	0.4	3.9	40.1	37.1	3.0	7.5	1.4	1.4	0	0	
			1236SW1	2.6	2.4	0.2	7.7								
			1236SW2	4.0	3.8	0.2	5.0								
			1237SW1	1.3	1.2	0.1	7.7	4.6	4.6	0.0	0.0	0.9	0.9	0	0

ANNUAL PROBABLE SUNLIGHT HOURS										ANNUAL PROBABLE SUNLIGHT HOURS					
FLOOR	ROOM	ROOM USE	WINDOW	WINDOW FB (2A)		WINDOW PROPOSED (2B)		TOTAL % LOSS	WINTER % LOSS	ROOM FB (2A)		ROOM PROPOSED (2B)		TOTAL % LOSS	WINTER % LOSS
				TOTAL	WINTER	TOTAL	WINTER			TOTAL	WINTER	TOTAL	WINTER		
BLOCK D															
F01	1208	L/K/D	1208SE1	1.0	0	1	0	0	0	2	1	2	1	0	0
			1208SW1	1.0	1	1	1	0	0						
	1209	BEDROOM	1209SW1	4.0	0	4	0	0	0	4	0	4	0	0	0
	1210	BEDROOM	1210SW1	5.0	0	5	0	0	0	5	0	5	0	0	0
F02	1211	L/K/D	1211SE1	2.0	0	2	0	0	0	3	1	3	1	0	0
			1211SW1	1.0	1	1	1	0	0						
	1212	BEDROOM	1212SW1	5.0	0	5	0	0	0	5	0	5	0	0	0
	1213	BEDROOM	1213SW1	5.0	0	5	0	0	0	5	0	5	0	0	0
F03	1214	L/K/D	1214SE1	2.0	0	2	0	0	0	3	1	3	1	0	0
			1214SW1	1.0	1	1	1	0	0						
	1215	BEDROOM	1215SW1	7.0	0	7	0	0	0	7	0	7	0	0	0
	1216	BEDROOM	1216SW1	5.0	0	5	0	0	0	5	0	5	0	0	0
F04	1217	L/K/D	1217SE1	4.0	0	4	0	0	0	5	1	5	1	0	0
			1217SW1	1.0	1	1	1	0	0						
	1218	BEDROOM	1218SW1	8.0	1	8	1	0	0	8	1	8	1	0	0
	1219	BEDROOM	1219SW1	5.0	0	5	0	0	0	5	0	5	0	0	0
F05	1220	L/K/D	1220SE1	5.0	0	5	0	0	0	6	1	6	1	0	0
			1220SW1	1.0	1	1	1	0	0						
	1221	BEDROOM	1221SW1	8.0	1	8	1	0	0	8	1	8	1	0	0
	1222	BEDROOM	1222SW1	6.0	1	5	0	16.7	100	6	1	5	0	16.7	100
F06	1223	L/K/D	1223SE1	6.0	0	6	0	0	0	7	1	7	1	0	0
			1223SW1	1.0	1	1	1	0	0						
	1224	BEDROOM	1224SW1	9.0	1	9	1	0	0	9	1	9	1	0	0
	1225	BEDROOM	1225SW1	6.0	1	5	0	16.7	100	6	1	5	0	16.7	100
F07	1226	L/K/D	1226SE1	10.0	1	10	1	0	0	11	2	11	2	0	0
			1226SW1	1.0	1	1	1	0	0						
	1227	BEDROOM	1227SW1	10.0	1	10	1	0	0	10	1	10	1	0	0
	1228	BEDROOM	1228SW1	6.0	1	5	0	16.7	100	6	1	5	0	16.7	100
F08	1229	L/K/D	1229SE1	11.0	2	10	1	9.1	50	12	3	11	2	8.3	33.3
			1229SW1	1.0	1	1	1	0	0						
	1230	BEDROOM	1230SW1	7.0	1	7	1	0	0	7	1	7	1	0	0
	1231	BEDROOM	1231SW1	4.0	2	3	1	25	50	4	2	3	1	25	50
F09	1232	L/K/D	1232SE1	22.0	2	21	1	4.5	50	35	6	33	4	5.7	33.3
			1232SE2	24.0	3	23	2	4.2	33.3						
			1232SE3	20.0	1	20	1	0	0						
			1232SW1	19.0	4	18	3	5.3	25						
			1232SW2	21.0	3	21	3	0	0						
	1233	BEDROOM	1233SW1	10.0	3	8	1	20	66.7	14	3	12	1	14.3	66.7
			1233SW2	13.0	2	12	1	7.7	50						
	1234	BEDROOM	1234SW1	6.0	1	5	0	16.7	100	6	1	5	0	16.7	100
	1235	L/K/D	1235SE1	38.0	4	35	2	7.9	50	53	9	50	7	5.7	22.2
			1235SE2	41.0	5	39	4	4.9	20						
			1235SE3	38.0	4	36	3	5.3	25						
			1235SW1	22.0	6	21	5	4.5	16.7						
1235SW2			24.0	4	24	4	0	0							
1236SW1			11.0	4	10	3	9.1	25	16	5	15	4	6.3	20	
		1236SW2	15.0	4	14	3	6.7	25							
1237	BEDROOM	1237SW1	6.0	1	6	1	0	0	6	1	6	1	0	0	

Table 52: Assessment Data - West End Gate Block D - 2030 Baseline v Proposed

VERTICAL SKY COMPONENT (WINDOWS)										NO SKY LINE				AVERAGE DAYLIGHT FACTOR					
FLOOR	ROOM	ROOM USE	WINDOW	FB (2A)	PROPOSED (2B)	LOSS	%	FB (2A)	PROPOSED (2B)	LOSS	%	FB (2A)	PROPOSED (2B)	LOSS	%	FB (2A)	PROPOSED (2B)	LOSS	%
BLOCK E-F																			
F01	1238	L/K/D	1238SE1	0.2	0.2	0.0	0.0	3.9	3.9	0.0	0.0	0.1	0.1	0	0				
	1239	BEDROOM	1239SE1	1.1	1.1	0.0	0.0	26.8	26.8	0.0	0.0	0.2	0.2	0	0				
	1240	L/K/D	1240SE2	1.2	1.2	0.0	0.0	37.4	37.4	0.0	0.0	0.2	0.2	0	0				
			1240SE1	1.2	1.2	0.0	0.0												
	1241	BEDROOM	1241SE1	6.5	6.4	0.1	1.5	66.0	65.3	0.7	1.1	0.6	0.6	0	0				
	1242	BEDROOM	1242SE1	5.3	5.1	0.2	3.8	56.8	55.8	1.0	1.8	0.5	0.5	0	0				
	1243	L/K/D	1243SE1	1.3	1.1	0.2	15.4	78.8	77.0	1.8	2.3	0.5	0.5	0	0				
	1244	BEDROOM	1244SE1	6.4	5.9	0.5	7.8	59.6	56.8	2.8	4.7	0.6	0.6	0	0				
	1245	BEDROOM	1245SE1	5.9	5.4	0.5	8.5	55.3	51.3	4.0	7.2	0.6	0.6	0	0				
	1246	L/K/D	1246NE1	0.0	0.0	0.0	0.0	65.9	27.9	38.0	57.7	0.4	0.4	0	0				
			1246NE2	0.0	0.0	0.0	0.0												
			1246SE1	0.5	0.2	0.3	60.0												
F02	1247	L/K/D	1247SE1	0.2	0.2	0.0	0.0	4.4	4.4	0.0	0.0	0.1	0.1	0	0				
	1248	BEDROOM	1248SE1	1.1	1.1	0.0	0.0	27.1	27.1	0.0	0.0	0.2	0.2	0	0				
	1249	L/K/D	1249SE1	1.3	1.3	0.0	0.0	40.7	40.7	0.0	0.0	0.2	0.2	0	0				
			1249SE2	1.2	1.2	0.0	0.0												
	1250	BEDROOM	1250SE1	7.1	6.9	0.2	2.8	69.0	68.6	0.4	0.6	0.8	0.7	0.1	12.5				
	1251	BEDROOM	1251SE1	5.8	5.5	0.3	5.2	58.0	57.0	1.0	1.7	0.7	0.7	0	0				
	1252	L/K/D	1252SE1	1.3	1.1	0.2	15.4	77.5	75.8	1.7	2.2	0.5	0.5	0	0				
	1253	BEDROOM	1253SE1	7.2	6.7	0.5	6.9	64.8	61.7	3.1	4.8	0.8	0.7	0.1	12.5				
	1254	BEDROOM	1254SE1	6.7	6.2	0.5	7.5	48.2	44.0	2.2	4.8	0.6	0.6	0	0				
	1255	L/K/D	1255NE1	0.0	0.0	0.0	0.0	77.7	37.4	40.3	51.9	0.6	0.5	0.1	16.7				
			1255NE2	0.0	0.0	0.0	0.0												
			1255SE1	0.6	0.2	0.4	66.7												
F03	1256	L/K/D	1256SE1	0.4	0.4	0.0	0.0	5.9	5.9	0.0	0.0	0.1	0.1	0	0				
	1257	BEDROOM	1257SE1	1.2	1.2	0.0	0.0	27.1	27.1	0.0	0.0	0.2	0.2	0	0				
	1258	L/K/D	1258SE1	1.6	1.6	0.0	0.0	42.1	42.1	0.0	0.0	0.2	0.2	0	0				
			1258SE2	1.2	1.2	0.0	0.0												
	1259	BEDROOM	1259SE1	7.6	7.5	0.1	1.3	70.2	69.8	0.4	0.6	0.8	0.8	0	0				
	1260	BEDROOM	1260SE1	6.1	5.9	0.2	3.3	58.0	57.0	1.0	1.7	0.7	0.7	0	0				
	1261	L/K/D	1261SE1	1.4	1.2	0.2	14.3	77.7	75.8	1.9	2.4	0.6	0.6	0	0				
	1262	BEDROOM	1262SE1	8.1	7.6	0.5	6.2	68.4	65.2	3.2	4.7	0.8	0.8	0	0				
	1263	BEDROOM	1263SE1	7.5	6.9	0.6	8.0	48.4	46.2	2.2	4.5	0.7	0.6	0.1	14.3				
	1264	L/K/D	1264NE1	0.0	0.0	0.0	0.0	79.1	48.1	31.0	39.2	0.6	0.6	0	0				
			1264NE2	0.0	0.0	0.0	0.0												
			1264SE1	0.															

ANNUAL PROBABLE SUNLIGHT HOURS										ANNUAL PROBABLE SUNLIGHT HOURS					
FLOOR	ROOM	ROOM USE	WINDOW	WINDOW FB (2A)		WINDOW PROPOSED (2B)		TOTAL % LOSS	WINTER % LOSS	ROOM FB (2A)		ROOM PROPOSED (2B)		TOTAL % LOSS	WINTER % LOSS
				TOTAL	WINTER	TOTAL	WINTER			TOTAL	WINTER	TOTAL	WINTER		
BLOCK E-F															
F01	1238	L/K/D	1238SE1	1.0	0	1	0	0	0	1	0	1	0	0	0
	1239	BEDROOM	1239SE1	2.0	2	2	2	0	0	2	2	2	2	0	0
	1240	L/K/D	1240SE1	3.0	0	3	0	0	0	6	2	6	2	0	0
			1240SE2	3.0	2	3	2	0	0						
	1241	BEDROOM	1241SE1	6.0	0	6	0	0	0	6	0	6	0	0	0
	1242	BEDROOM	1242SE1	7.0	1	6	1	14.3	0	7	1	6	1	14.3	0
	1243	L/K/D	1243SE1	4.0	2	3	2	25	0	4	2	3	2	25	0
	1244	BEDROOM	1244SE1	6.0	0	6	0	0	0	6	0	6	0	0	0
1245	BEDROOM	1245SE1	6.0	1	5	0	16.7	100	6	1	5	0	16.7	100	
1246	L/K/D	1246NE1							2	1	2	1	0	0	
			1246NE2												
			1246SE1	2.0	1	2	1	0	0						
F02	1247	L/K/D	1247SE1	1.0	0	1	0	0	0	1	0	1	0	0	0
	1248	BEDROOM	1248SE1	1.0	1	1	1	0	0	1	1	1	1	0	0
	1249	L/K/D	1249SE1	3.0	0	3	0	0	0	5	1	5	1	0	0
			1249SE2	2.0	1	2	1	0	0						
	1250	BEDROOM	1250SE1	6.0	0	6	0	0	0	6	0	6	0	0	0
	1251	BEDROOM	1251SE1	7.0	1	6	1	14.3	0	7	1	6	1	14.3	0
	1252	L/K/D	1252SE1	3.0	2	2	2	33.3	0	3	2	2	2	33.3	0
	1253	BEDROOM	1253SE1	9.0	0	9	0	0	0	9	0	9	0	0	0
	1254	BEDROOM	1254SE1	8.0	1	7	0	12.5	100	8	1	7	0	12.5	100
	1255	L/K/D	1255NE1							1	1	1	1	0	0
			1255NE2												
			1255SE1	1.0	1	1	1	0	0						
F03	1256	L/K/D	1256SE1	1.0	0	1	0	0	0	1	0	1	0	0	0
	1257	BEDROOM	1257SE1	1.0	1	1	1	0	0	1	1	1	1	0	0
	1258	L/K/D	1258SE1	5.0	0	5	0	0	0	9	3	9	3	0	0
			1258SE2	4.0	3	4	3	0	0						
	1259	BEDROOM	1259SE1	7.0	0	7	0	0	0	7	0	7	0	0	0
	1260	BEDROOM	1260SE1	8.0	1	7	1	12.5	0	8	1	7	1	12.5	0
	1261	L/K/D	1261SE1	3.0	2	2	2	33.3	0	3	2	2	2	33.3	0
	1262	BEDROOM	1262SE1	10.0	0	10	0	0	0	10	0	10	0	0	0
	1263	BEDROOM	1263SE1	8.0	1	7	0	12.5	100	8	1	7	0	12.5	100
	1264	L/K/D	1264NE1							2	1	2	1	0	0
			1264NE2												
			1264SE1	2.0	1	2	1	0	0						
F04	1265	L/K/D	1265SE1	1.0	0	1	0	0	0	1	0	1	0	0	0
	1266	BEDROOM	1266SE1	2.0	2	2	2	0	0	2	2	2	2	0	0
	1267	L/K/D	1267SE1	6.0	0	6	0	0	0	10	3	10	3	0	0
			1267SE2	4.0	3	4	3	0	0						
	1268	BEDROOM	1268SE1	9.0	0	9	0	0	0	9	0	9	0	0	0
	1269	BEDROOM	1269SE1	8.0	1	8	1	0	0	8	1	8	1	0	0
	1270	L/K/D	1270SE1	3.0	2	2	2	33.3	0	3	2	2	2	33.3	0
	1271	BEDROOM	1271SE1	10.0	0	10	0	0	0	10	0	10	0	0	0
	1272	BEDROOM	1272SE1	11.0	1	10	0	9.1	100	11	1	10	0	9.1	100
	1273	L/K/D	1273NE1							2	1	2	1	0	0
			1273NE2												
			1273SE1	2.0	1	2	1	0	0						
F05	1274	L/K/D	1274SE1	1.0	0	1	0	0	0	1	0	1	0	0	0
	1275	BEDROOM	1275SE1	3.0	3	3	3	0	0	3	3	3	3	0	0
	1276	L/K/D	1276SE1	8.0	0	8	0	0	0	13	4	13	4	0	0
			1276SE2	5.0	4	5	4	0	0						
	1277	BEDROOM	1277SE1	11.0	1	11	1	0	0	11	1	11	1	0	0
	1278	BEDROOM	1278SE1	9.0	2	9	2	0	0	9	2	9	2	0	0
	1279	L/K/D	1279SE1	4.0	2	3	2	25	0	4	2	3	2	25	0
	1280	BEDROOM	1280SE1	11.0	0	11	0	0	0	11	0	11	0	0	0
	1281	BEDROOM	1281SE1	12.0	0	12	0	0	0	12	0	12	0	0	0
	1282	L/K/D	1282NE1							3	1	3	1	0	0
			1282NE2												
			1282SE1	3.0	1	3	1	0	0						
F06	1283	LIVING ROOM	1283SE1	1.0	0	1	0	0	0	1	0	1	0	0	0
	1284	BEDROOM	1284SE1	3.0	3	3	3	0	0	3	3	3	3	0	0
	1285	L/K/D	1285SE1	8.0	0	8	0	0	0	13	4	13	4	0	0
			1285SE2	5.0	4	5	4	0	0						
	1286	BEDROOM	1286SE1	13.0	1	13	1	0	0	13	1	13	1	0	0
	1287	BEDROOM	1287SE1	12.0	3	12	3	0	0	12	3	12	3	0	0
	1288	L/K/D	1288SE1	7.0	4	6	4	14.3	0	7	4	6	4	14.3	0
	1289	BEDROOM	1289SE1	12.0	0	12	0	0	0	12	0	12	0	0	0
	1290	BEDROOM	1290SE1	14.0	1	13	0	7.1	100	14	1	13	0	7.1	100
	1291	L/K/D	1291NE1							3	1	3	1	0	0
			1291NE2												
			1291SE1	3.0	1	3	1	0	0						
F07	1292	LIVING ROOM	1292SE1	2.0	0	2	0	0	0	2	0	2	0	0	0
	1293	BEDROOM	1293SE1	3.0	3	3	3	0	0	3	3	3	3	0	0
	1294	L/K/D	1294SE1	9.0	0	9	0	0	0	14	4	14	4	0	0
			1294SE2	5.0	4	5	4	0	0						
	1295	BEDROOM	1295SE1	15.0	2	15	2	0	0	15	2	15	2	0	0
	1296	BEDROOM	1296SE1	13.0	3	13	3	0	0	13	3	13	3	0	0
	1297	L/K/D	1297SE1	9.0	4	8	4	11.1	0	9	4	8	4	11.1	0
	1298	BEDROOM	1298SE1	20.0	1	20	1	0	0	20	1	20	1	0	0
	1299	BEDROOM	1299SE1	18.0	1	17	0	5.6	100	18	1	17	0	5.6	100
	1300	L/K/D	1300NE1							4	1	4	1	0	0
			1300NE2												
			1300SE1	3.0	1	3	1	0	0						
F08	1301	LIVING ROOM	1301SE1	3.0	0	3	0	0	0	3	0	3	0	0	0
	1302	BEDROOM	1302SE1	3.0	3	3	3	0	0	3	3	3	3	0	0
	1303	L/K/D	1303SE1	11.0	0	11	0	0	0	16	4	16	4	0	0
			1303SE2	5.0	4	5	4	0	0						
	1304	BEDROOM	1304SE1	18.0	2	18	2	0	0	18	2	18	2	0	0
	1305	BEDROOM	1305SE1	15.0	4	15	4	0	0	15	4	15	4	0	0
	1306	L/K/D	1306SE1	10.0	5	9	5	10	0	10	5	9	5	10	0
	1307	BEDROOM	1307SE1	23.0	1	23	1	0	0	23	1	23	1	0	0
	1308	BEDROOM	1308SE1	24.0	2	22	1	8.3	50	24	2	22	1	8.3	50
	1309	L/K/D	1309NE1							7	1	7	1	0	0
			1309NE2												
			1309SE1	3.0	1	3	1	0	0						
F09	1310	LIVING ROOM	1310SE1	3.0	0	3	0	0	0	3	0	3	0	0	0
	1311	BEDROOM	1311SE1	3.0	3	3	3	0	0	3	3	3	3	0	0
	1312	L/K/D	1312SE1	12.0	0	12	0	0	0	17	4	17	4	0	0
			1312SE2	5.0	4	5	4	0	0						
	1313	BEDROOM	1313SE1	19.0	2	19	2	0	0	19	2	19	2	0	0
	1314	BEDROOM	1314SE1	18.0	4	18	4	0	0	18	4	18	4	0	0
	1315	L/K/D	1315SE1	14.0	5	13	5	7.1	0	14	5	13	5	7.1	0
	1316	BEDROOM	1316SE1	28.0	2	28	2	0	0	28	2	28	2	0	0
	1317	BEDROOM	1317SE1	29.0	3	28	2	3.4	33.3	29	3	28	2	3.4	33.3
1318	L/K/D	1318NE1							11	3	11	3	0	0	
			1318NE2												
			1318SE1	7.0	3	7	3	0	0						

ANNUAL PROBABLE SUNLIGHT HOURS										ANNUAL PROBABLE SUNLIGHT HOURS					
FLOOR	ROOM	ROOM USE	WINDOW	WINDOW FB (2A)		WINDOW PROPOSED (2B)		TOTAL % LOSS	WINTER % LOSS	ROOM FB (2A)		ROOM PROPOSED (2B)		TOTAL % LOSS	WINTER % LOSS
				TOTAL	WINTER	TOTAL	WINTER			TOTAL	WINTER	TOTAL	WINTER		
F10	1319	LIVING ROOM	1319SE1	2.0	0	2	0	0	0	2	0	2	0	0	0
	1320	BEDROOM	1320SE1	2.0	2	2	2	0	0	2	2	2	2	0	0
	1321	L/K/D	1321SE1	9.0	0	9	0	0	0	13	3	13	3	0	0
			1321SE2	4.0	3	4	3	0	0						
	1322	BEDROOM	1322SW1	21.0	2	21	2	0	0	21	2	21	2	0	0
	1323	BEDROOM	1323SE1	20.0	3	20	3	0	0	20	3	20	3	0	0
	1324	L/K/D	1324SE1	15.0	5	14	5	6.7	0	15	5	14	5	6.7	0
	1325	BEDROOM	1325SE1	32.0	2	32	2	0	0	32	2	32	2	0	0
	1326	BEDROOM	1326SE1	33.0	3	32	2	3	33.3	33	3	32	2	3	33.3
	1327	L/K/D	1327NE1							18	4	18	4	0	0
F11			1327NE2												
			1327SE1	13.0	4	13	4	0	0						
	1328	L/K/D	1328SE1	15.0	5	14	5	6.7	0	60	15	59	14	1.7	6.7
			1328SE2	33.0	3	32	2	3	33.3						
			1328SW1	25.0	12	25	12	0	0						
	1329	BEDROOM	1329SE1	33.0	3	32	2	3	33.3	33	3	32	2	3	33.3
	1330	BEDROOM	1330NE1							19	5	19	5	0	0
			1330SE1	15.0	5	15	5	0	0						
	1331	L/K/D	1331SE1	15.0	5	14	5	6.7	0	64	16	63	15	1.6	6.3
			1331SE2	36.0	3	35	2	2.8	33.3						
F12			1331SW1	26.0	13	26	13	0	0						
	1332	BEDROOM	1332SE1	35.0	3	34	2	2.9	33.3	35	3	34	2	2.9	33.3
	1333	BEDROOM	1333NE1							19	5	19	5	0	0
			1333SE1	15.0	5	15	5	0	0						
	1334	L/K/D	1334SE1	17.0	7	16	7	5.9	0	66	18	65	17	1.5	5.6
			1334SE2	39.0	6	38	5	2.6	16.7						
			1334SW1	27.0	14	27	14	0	0						
	1335	BEDROOM	1335SE1	39.0	7	38	6	2.6	14.3	39	7	38	6	2.6	14.3
	1336	BEDROOM	1336NE1							22	8	22	8	0	0
			1336SE1	18.0	8	18	8	0	0						
F14	1337	L/K/D	1337SE1	18.0	8	17	8	5.6	0	73	21	72	20	1.4	4.8
			1337SE2	43.0	8	42	7	2.3	12.5						
			1337SW1	31.0	16	31	16	0	0						
	1338	BEDROOM	1338SE1	41.0	8	40	7	2.4	12.5	41	8	40	7	2.4	12.5
	1339	BEDROOM	1339NE1							25	11	25	11	0	0
			1339SE1	21.0	11	21	11	0	0						
	1340	L/K/D	1340SE1	54.0	13	53	13	1.9	0	92	24	90	22	2.2	8.3
			1340SE2	48.0	11	46	9	4.2	18.2						
			1340SW1	59.0	20	59	20	0	0						
	1341	BEDROOM	1341SE1	49.0	12	46	9	6.1	25	49	12	46	9	6.1	25
F16	1342	BEDROOM	1342NE1							56	15	55	14	1.8	6.7
			1342SE1	56.0	15	55	14	1.8	6.7						
	1343	L/K/D	1343SE1	52.0	14	49	12	5.8	14.3	79	25	77	23	2.5	8
			1343SE2	51.0	13	48	11	5.9	15.4						
			1343SE3	52.0	14	49	11	5.8	21.4						
			1343SW1	32.0	17	31	16	3.1	5.9						
			1343SW2	39.0	20	39	20	0	0						
	1344	BEDROOM	1344SE1	52.0	14	49	11	5.8	21.4	52	14	49	11	5.8	21.4
	1345	BEDROOM	1345NE1							53	13	52	12	1.9	7.7
			1345SE1	51.0	13	50	12	2	7.7						
F17	1346	L/K/D	1346SE1	54.0	15	52	14	3.7	6.7	81	26	80	25	1.2	3.8
			1346SE2	54.0	14	51	13	3.8	7.1						
			1346SE3	54.0	15	52	13	3.7	13.3						
			1346SW1	32.0	17	32	17	0	0						
			1346SW2	39.0	20	39	20	0	0						
	1347	BEDROOM	1347SE1	54.0	15	53	14	1.9	6.7	54	15	53	14	1.9	6.7
	1348	BEDROOM	1348NE1							55	15	54	14	1.8	6.7
			1348SE1	53.0	14	53	14	0	0						
			1348SE2	54.0	15	53	14	1.9	6.7						
	1349	L/K/D	1349SE1	54.0	15	53	15	1.9	0	93	26	92	25	1.1	3.8
F18			1349SE2	54.0	15	53	15	1.9	0						
			1349SE3	55.0	16	54	15	1.8	6.3						
			1349SW1	57.0	21	57	21	0	0						
			1349SW2	55.0	20	55	20	0	0						
	1350	BEDROOM	1350SE1	55.0	16	54	15	1.8	6.3	55	16	54	15	1.8	6.3
	1351	BEDROOM	1351NE1							56	16	55	15	1.8	6.3
			1351SE1	54.0	15	54	15	0	0						
			1351SE2	55.0	16	54	15	1.8	6.3						

Table 56: Assessment Data - West End Gate Block E-F - 2030 Baseline v Proposed

				VERTICAL SKY COMPONENT (WINDOWS)				NO SKY LINE				AVERAGE DAYLIGHT FACTOR			
FLOOR	ROOM	ROOM USE	WINDOW	FB (2A)	PROPOSED (2B)	LOSS	%	FB (2A)	PROPOSED (2B)	LOSS	%	FB (2A)	PROPOSED (2B)	LOSS	%
G															
LEVEL 00	1352	L/K/D	1352SW1	6.1	6.1	0.0	0.0	81.0	81.0	0.0	0.0	1.3	1.3	0	0
			1352SW2	11.3	11.3	0.0	0.0								
	1353	BEDROOM	1353SE1	5.6	0.4	5.2	92.9	81.9	7.2	74.7	91.2	0.8	0.2	0.6	75
	1354	L/K/D	1354NE1	2.0	2.0	0.0	0.0	86.8	50.1	36.7	42.3	1.2	0.7	0.5	41.7
			1354SE1	4.9	0.4	4.5	91.8								
			1354SE2	3.3	0.3	3.0	90.9								
			1355NE1	7.1	7.1	0.0	0.0	64.1	64.1	0.0	0.0	1.2	1.2	0	0
	1356	L/K/D	1356SW1	7.7	7.7	0.0	0.0	90.5	90.5	0.0	0.0	1.5	1.5	0	0
			1356SW2	13.8	13.8	0.0	0.0								
	1357	BEDROOM	1357SE1	5.9	0.5	5.4	91.5	81.9	8.0	73.9	90.2	0.9	0.2	0.7	77.8
LEVEL 01	1358	L/K/D	1358NE1	2.0	2.0	0.0	0.0	87.6	51.2	36.4	41.6	1.3	0.7	0.6	46.2
			1358SE1	5.2	0.5	4.7	90.4								
			1358SE2	3.7	0.4	3.3	89.2								
	1359	BEDROOM	1359NE1	8.1	8.1	0.0	0.0	66.7	66.7	0.0	0.0	1.4	1.4	0	0
	1360	L/K/D	1360SW1	10.3	10.3	0.0	0.0	98.3	98.3	0.0	0.0	1.8	1.8	0	0
			1360SW2	16.3	16.3	0.0	0.0								
	1361	BEDROOM	1361SE1	6.1	0.6	5.5	90.2	82.3	9.3	73.0	88.7	0.9	0.3	0.6	66.7
	1362	L/K/D	1362NE1	2.7	2.7	0.0	0.0	87.8	53.0	34.8	39.6	1.3	0.8	0.5	38.5
			1362SE1	5.5	0.6	4.9	89.1								
			1362SE2	4.1	0.6	3.5	85.4								
LEVEL 02	1363	BEDROOM	1363NE1	9.2	9.2	0.0	0.0	71.0	71.0	0.0	0.0	1.5	1.5	0	0
	1364	L/K/D	1364SW1	13.0	13.0	0.0	0.0	98.4	98.4	0.0	0.0	2.1	2.1	0	0
			1364SW2	19.0	19.0	0.0	0.0								
	1365	BEDROOM	1365SE1	6.4	0.7	5.7	89.1	82.3	11.0	71.3	86.6	1	0.3	0.7	70
	1366	L/K/D	1366NE1	4.0	4.0	0.0	0.0	88.0	54.3	33.7	38.3	1.5	0.9	0.6	40
			1366SE1	6.1	0.8	5.3	86.9								
			1366SE2	4.7	0.9	3.8	80.9								
	1367	BEDROOM	1367NE1	10.3	10.3	0.0	0.0	76.2	76.2	0.0	0.0	1.7	1.7	0	0
	1368	L/K/D	1368SW1												

ANNUAL PROBABLE SUNLIGHT HOURS										ANNUAL PROBABLE SUNLIGHT HOURS					
FLOOR	ROOM	ROOM USE	WINDOW	WINDOW FB (2A)		WINDOW PROPOSED (2B)		TOTAL % LOSS	WINTER % LOSS	ROOM FB (2A)		ROOM PROPOSED (2B)		TOTAL % LOSS	WINTER % LOSS
				TOTAL	WINTER	TOTAL	WINTER			TOTAL	WINTER	TOTAL	WINTER		
G															
LEVEL 00	1352	L/K/D	1352SW1	6.0	0	6	0	0	0	12	0	12	0	0	0
			1352SW2	9.0	0	9	0	0	0						
	1353	BEDROOM	1353SE1	9.0	3	0	0	100	100	9	3	0	0	100	100
	1354	L/K/D	1354NE1							11	5	0	0	100	100
			1354SE1	10.0	4	0	0	100	100						
LEVEL 01			1354SE2	5.0	3	0	0	100	100						
	1355	BEDROOM	1355NE1	N/A	N/A	N/A	N/A	N/A	N/A	N/A	N/A	N/A	N/A	N/A	N/A
	1356	L/K/D	1356SW1	9.0	0	9	0	0	0	16	0	16	0	0	0
			1356SW2	14.0	0	14	0	0	0						
	1357	BEDROOM	1357SE1	10.0	3	0	0	100	100	10	3	0	0	100	100
LEVEL 02	1358	L/K/D	1358NE1							13	5	0	0	100	100
			1358SE1	10.0	4	0	0	100	100						
			1358SE2	7.0	3	0	0	100	100						
	1359	BEDROOM	1359NE1												
LEVEL 03	1360	L/K/D	1360SW1	14.0	1	14	1	0	0	21	1	21	1	0	0
			1360SW2	18.0	1	18	1	0	0						
	1361	BEDROOM	1361SE1	11.0	4	0	0	100	100	11	4	0	0	100	100
	1362	L/K/D	1362NE1							16	7	1	0	93.8	100
			1362SE1	11.0	5	0	0	100	100						
LEVEL 04			1362SE2	9.0	4	1	0	88.9	100						
	1363	BEDROOM	1363NE1							N/A	N/A	N/A	N/A	N/A	N/A
	1364	L/K/D	1364SW1	18.0	1	18	1	0	0	23	1	23	1	0	0
			1364SW2	21.0	1	21	1	0	0						
	1365	BEDROOM	1365SE1	11.0	4	0	0	100	100	11	4	0	0	100	100
LEVEL 05	1366	L/K/D	1366NE1							18	7	1	0	94.4	100
			1366SE1	11.0	5	0	0	100	100						
			1366SE2	11.0	4	1	0	90.9	100						
	1367	BEDROOM	1367NE1												
LEVEL 06	1368	L/K/D	1368SW1	31.0	4	31	4	0	0	31	4	31	4	0	0
			1368SW2	24.0	2	24	2	0	0						
	1369	BEDROOM	1369SE1	12.0	4	0	0	100	100	12	4	0	0	100	100
	1370	L/K/D	1370NE1							19	7	3	0	84.2	100
			1370SE1	13.0	5	1	0	92.3	100						
LEVEL 07			1370SE2	12.0	4	3	0	75	100						
	1371	BEDROOM	1371NE1							N/A	N/A	N/A	N/A	N/A	N/A
	1372	L/K/D	1372SE1	14.0	5	3	0	78.6	100	33	11	17	5	48.5	54.5
			1372SE2	13.0	4	0	0	100	100						
			1372SW1	14.0	5	14	5	0	0						
LEVEL 08			1372SW2	9.0	3	9	3	0	0						
	1373	BEDROOM	1373SE1	18.0	6	3	0	83.3	100	18	6	3	0	83.3	100
	1374	BEDROOM	1374NE1							16	5	6	0	62.5	100
			1374SE1	16.0	5	6	0	62.5	100						
	1375	BEDROOM	1375NE1							N/A	N/A	N/A	N/A	N/A	N/A
LEVEL 09	1376	L/K/D	1376SE1	17.0	5	8	0	52.9	100	36	11	23	5	36.1	54.5
			1376SE2	16.0	4	5	0	68.8	100						
			1376SW1	14.0	5	14	5	0	0						
			1376SW2	9.0	3	9	3	0	0						
	1377	BEDROOM	1377SE1	22.0	7	7	0	68.2	100	22	7	7	0	68.2	100
LEVEL 10	1378	BEDROOM	1378NE1							22	7	10	0	54.5	100
			1378SE1	22.0	7	10	0	54.5	100						
	1379	BEDROOM	1379NE1							N/A	N/A	N/A	N/A	N/A	N/A
	1380	L/K/D	1380SE1	26.0	5	16	0	38.5	100	46	13	31	5	32.6	61.5
			1380SE2	26.0	6	12	0	53.8	100						
LEVEL 11			1380SW1	14.0	5	14	5	0	0						
			1380SW2	9.0	3	9	3	0	0						
	1381	BEDROOM	1381SE1	28.0	9	11	0	60.7	100	28	9	11	0	60.7	100
	1382	BEDROOM	1382NE1							27	10	15	3	44.4	70
	1383	BEDROOM	1382SE1	27.0	10	15	3	44.4	70						
LEVEL 12			1383NE1							N/A	N/A	N/A	N/A	N/A	N/A
	1384	L/K/D	1384SE1	38.0	11	25	5	34.2	54.5	55	19	37	8	32.7	57.9
			1384SE2	38.0	14	22	5	42.1	64.3						
			1384SW1	14.0	5	14	5	0	0						
			1384SW2	10.0	4	10	4	0	0						
LEVEL 13	1395	BEDROOM	1385SE1	37.0	16	19	5	48.6	68.8	37	16	19	5	48.6	68.8
	1386	BEDROOM	1386NE1							31	14	18	6	41.9	57.1
			1386SE1	31.0	14	18	6	41.9	57.1						
	1387	BEDROOM	1387NE1							N/A	N/A	N/A	N/A	N/A	N/A
LEVEL 14	1388	L/K/D	1388SE1	48.0	21	31	10	35.4	52.4	60	24	44	13	26.7	45.8
			1388SE2	44.0	20	29	11	34.1	45						
			1388SW1	14.0	5	14	5	0	0						
			1388SW2	10.0	4	10	4	0	0						
	1389	BEDROOM	1389SE1	39.0	18	23	7	41	61.1	39	18	23	7	41	61.1
LEVEL 15	1390	BEDROOM	1390NE1							32	15	20	7	37.5	53.3
			1390SE1	32.0	15	20	7	37.5	53.3						
	1391	BEDROOM	1391NE1							N/A	N/A	N/A	N/A	N/A	N/A
	1392	L/K/D	1392SE1	49.0	22	33	11	32.7	50	60	24	44	13	26.7	45.8
			1392SE2	44.0	20	29	11	34.1	45						
LEVEL 16			1392SW1	14.0	5	14	5	0	0						
			1392SW2	10.0	4	10	4	0	0						
	1393	BEDROOM	1393SE1	40.0	19	24	8	40	57.9	40	19	24	8	40	57.9
	1394	BEDROOM	1394NE1							35	17	24	9	31.4	47.1
			1394SE1	34.0	17	23	9	32.4	47.1						
LEVEL 17	1395	BEDROOM	1395NE1							N/A	N/A	N/A	N/A	N/A	N/A
	1396	L/K/D	1396SE1	49.0	22	34	12	30.6	45.5	60	24	45	14	25	41.7
			1396SE2	44.0	20	29	11	34.1	45						
			1396SW1	14.0	5	14	5	0	0						
			1396SW2	10.0	4	10	4	0	0						
LEVEL 18	1397	BEDROOM	1397SE1	40.0	19	24	8	40	57.9	40	19	24	8	40	57.9
	1398	BEDROOM	1398NE1							36	17	25	9	30.6	47.1
			1398SE1	35.0	17	24	9	31.4	47.1						
	1399	BEDROOM	1399NE1							N/A	N/A	N/A	N/A	N/A	N/A
LEVEL 19	1400	L/K/D	1400SE1	50.0	22	36	12	28	45.5	60	24	47	14	21.7	41.7
			1400SE2	45.0	20	32	11	28.9	45						
			1400SW1	14.0	5	14	5	0	0						
			1400SW2	10.0	4	10	4	0	0						
	1401	BEDROOM	1401SE1	41.0	19	26	8	36.6	57.9	41	19	26	8	36.6	57.9
LEVEL 20	1402	BEDROOM	1402NE1							36	17	25	9	30.6	47.1
			1402SE1	35.0	17	24	9	31.4	47.1						
	1403	BEDROOM	1403NE1							N/A	N/A	N/A	N/A	N/A	N/A
	1404	L/K/D	1404SE1	38.0	14	33	9	13.2	35.7	49	22	44	17	10.2	22.7
			1404SW1	11.0	8	11	8	0	0						
LEVEL 21			1404SW2	11.0	8	11	8	0	0						
	1405	BEDROOM	1405SE1	35.0	11	31	7	11.4	36.4	35	11	31	7	11.4	36.4
	1406	BEDROOM	1406NE1							40	13	36	9	10	30.8
			1406SE1	35.0	12	31	8	11.4	33.3						

ANNUAL PROBABLE SUNLIGHT HOURS										ANNUAL PROBABLE SUNLIGHT HOURS							
FLOOR	ROOM	ROOM USE	WINDOW	WINDOW FB (2A)		WINDOW PROPOSED (2B)		TOTAL % LOSS	WINTER % LOSS	ROOM FB (2A)		ROOM PROPOSED (2B)		TOTAL % LOSS	WINTER % LOSS		
				TOTAL	WINTER	TOTAL	WINTER			TOTAL	WINTER	TOTAL	WINTER				
LEVEL 14	1408	L/K/D	1408SE1	38.0	14	34	10	10.5	28.6	49	22	45	18	8.2	18.2		
			1408SW1	11.0	8	11	8	0	0								
			1408SW2	11.0	8	11	8	0	0								
	1409	BEDROOM	1409SE1	35.0	11	31	7	11.4	36.4	35	11	31	7	11.4	36.4		
	1410	BEDROOM	1410NE1							41	13	37	9	9.8	30.8		
	1411	BEDROOM	1410SE1	36.0	12	32	8	11.1	33.3								
			1411NE1														
LEVEL 15	1412	LIVING ROOM	1412SE1	38.0	14	34	10	10.5	28.6	40	15	36	11	10	26.7		
			1412SW1	6.0	5	6	5	0	0								
	1413	BEDROOM	1413NE1							41	13	37	9	9.8	30.8		
	1414	BEDROOM	1413SE1	37.0	12	33	8	10.8	33.3								
			1414NE1														

Table 60: Assessment Data - 14-17 Paddington Green Block G - 2030 Baseline v Proposed

VERTICAL SKY COMPONENT (WINDOWS)										NO SKY LINE				AVERAGE DAYLIGHT FACTOR					
FLOOR	ROOM	ROOM USE	WINDOW	FB (2A)	PROPOSED (2B)	LOSS	%	FB (2A)	PROPOSED (2B)	LOSS	%	FB (2A)	PROPOSED (2B)	LOSS	%	FB (2A)	PROPOSED (2B)	LOSS	%
H																			
LEVEL 00	1440	L/K/D	1440SE1	20.0	14.3	5.7	28.5	96.5	96.1	0.4	0.4	2.6	2.4	0.2	7.7				
			1440SW1	24.4	24.4	0.0	0.0												
			1440SW2	24.2	24.2	0.0	0.0												
			1440SW3	3.3	3.3	0.0	0.0												
	1441	BEDROOM	1441SE1	19.4	13.0	6.4	33.0	97.6	95.5	2.1	2.2	3.3	2.4	0.9	27.3				
			1441SE2	18.9	11.7	7.2	38.1												
			1442SE1	20.1	11.1	9.0	44.8	95.6	72.1	23.5	24.6	1.9	1.2	0.7	36.8				
	1443	BEDROOM	1443SE1	17.0	3.2	13.8	81.2	83.9	5.5	78.4	93.4	1.1	0.2	0.9	81.8				
	1444	BEDROOM	1444SE1	17.4	2.2	15.2	87.4	93.9	5.2	88.7	94.5	1.5	0.2	1.3	86.7				
	1445	L/K/D	1445NE1	8.0	1.9	6.1	76.3	94.2	39.9	54.3	57.6	1.4	0.4	1	71.4				
			1445NE2	7.5	2.5	5.0	66.7												
			1445SE1	1.6	0.1	1.5	93.8												
	1446	L/K/D	1446NE1	7.0	3.4	3.6	51.4	82.7	58.4	24.3	29.4	1	0.6	0.4	40				
			1446NE2	4.8	3.2	1.6	33.3												
			1446NW1	0.2	0.2	0.0	0.0												
LEVEL 01	1465	L/K/D	1465SE1	21.3	14.9	6.4	30.0	98.9	98.7	0.2	0.2	2.3	2.1	0.2	8.7				
			1465SW1	24.8	24.8	0.0	0.0												
			1465SW2	24.7	24.7	0.0	0.0												
			1465SW3	2.9	2.9	0.0	0.0												
	1466	BEDROOM	1466SE1	20.8	13.5	7.3	35.1	89.7	85.2	4.5	5.0	1.4	1.1	0.3	21.4				
	1467	BEDROOM	1467SE1	20.4	12.2	8.2	40.2	87.0	84.7	2.3	2.6	1.3	0.9	0.4	30.8				
	1468	BEDROOM	1468SE1	2.7	2.3	0.4	14.8	78.0	83.1	-5.1	-6.5	0.9	0.6	0.3	33.3				
	1469	BEDROOM	1469SE1	2.3	2.6	-0.3	-13.0	82.1	85.7	16.4	20.0	0.6	0.5	0.1	16.7				
	1470	BEDROOM	1470SE1	1.9	2.1	-0.2	-10.5	69.5	52.7	16.8	24.2	0.6	0.4	0.2	33.3				
	1471	L/K/D	1471SE1	19.0	7.4	11.6	61.1	58.8	31.8	27.0	45.9	1.1	0.5	0.6	54.5				
	1472	BEDROOM	1472SE1	18.2	5.2	13.0	71.4	77.7	37.2	40.5	52.1	1.4	0.5	0.9	64.3				
	1473	BEDROOM	1473SE1	18.3	3.6	14.7	80.3	97.0	44.0	53.0	54.6	2	0.4	1.6	80				
			1473SE2	18.7	2.5	16.2	86.6												
	1474	L/K/D	1474NE1	8.2	1.9	6.3	76.8	88.8	29.0	59.8	67.3	1.1	0.3	0.8	72.7				
			1474NE2	7.7	2.5	5.2	67.5												
			1474SE1	1.2	0.1	1.1	91.7												
	1475	L/K/D	1475NE1	7.2	3.6	3.6	50.0	76.8	52.7	24.1	31.4	0.9	0.6	0.3	33.3				
			1475NE2	5.0	3.4	1.6	32.0												
			1475NW1	0.2	0.2	0.0	0.0												
LEVEL 02	1496	L/K/D	1496SE1	22.5	15.3	7.2	32.0	98.9	98.7	0.2	0.2	2.3	2.2	0.1	4.3				
			1496SW1	25.4	25.4	0.0	0.0												
			1496SW2	25.3	25.3	0.0	0.0												
			1496SW3	3.0	3.0	0.0	0.0												
	1497	BEDROOM	1497SE1	22.1	13.8	8.3	37.6	90.0	86.3	3.7	4.1	1.5	1.1	0.4	26.7				
	1498	BEDROOM	1498SE1	21.7	12.4	9.3	42.9	87.9	85.0	2.9	3.3	1.4	0.9	0.5	35.7				
	1499	BEDROOM	1499SE1	2.9	2.4	0.5	17.2	80.7	83.1	-2.4	-3.0	0.9	0.6	0.3	33.3				
	1500	BEDROOM	1500SE1	2.4	2.6	-0.2	-8.3	83.3	87.4	15.9	19.1	0.7	0.5	0.2	28.6				
	1501	BEDROOM	1501SE1	2.0	2.2	-0.2	-10.0	71.3	53.1	18.2	25.5	0.6	0.4	0.2	33.3				
	1502	L/K/D	1502SE1	20.5	7.6	12.9	62.9	61.3	32.1	29.2	47.6	1.2	0.5	0.7	58.3				
	1503	BEDROOM	1503SE1	19.7	5.4	14.3	72.6	81.4	37.2	44.2	54.3	1.5	0.5	1	66.7				
	1504	BEDROOM	1504SE1	19.8	3.8	16.0	80.8	97.0	45.1	51.9	53.5	2.2	0.5	1.7	77.3				
			1504SE2	20.1	2.6	17.5	87.1												
	1505	L/K/D	1505NE1	8.6	2.1	6.5	75.6	90.2	33.4	56.8	63.0	1.1	0.3	0.8	72.7				
			1505NE2	8.1	2.8	5.3	65.4												
			1505SE1	1.4	0.1	1.3	92.9												
	1506	L/K/D	1506NE1	7.5	3.9	3.6	48.0	79.7	55.4	24.3	30.5	0.9	0.6	0.3	33.3				
			1506NE2	5.3	3.7	1.6	30.2												
			1506NW1	0.2	0.2	0.0	0.0												
LEVEL 03	1527	L/K/D	1527SE1	23.9	15.7	8.2	34.3	98.9	98.7	0.2	0.2	2.4	2.2	0.2	8.3				
			1527SW1	26.0	26.0	0.0	0.0												
			1527SW2	25.9	25.9	0.0	0.0												
			1527SW3	3.2	3.2	0.0	0.0												
	1528	BEDROOM	1528SE1	23.5	14.1	9.4	40.0	95.7	97.3	-1.6	-1.7	1.8	1.2	0.6	33.3				
	1529	BEDROOM	1529SE1	23.1	12.7	10.4	45.0	89.2	82.7	1.4	1.5	1	0.5	0.5	33.3				
	1530	BEDROOM	1530SE1	3.2	2.5	0.7	21.9	84.3	84.0	0.3	0.4	1	0.6	0.4	40				
	1531	BEDROOM	1531SE1	3.1	2.7	0.4	12.9	84.2	68.9	15.3	18.2	0.8	0.5	0.3	37.5				
	1532	BEDROOM	1532SE1	2.1	2.2	-0.1	-4.8	73.8	53.1	20.7	28.0	0.7	0.4	0.3	42.9				
	1533	L/K/D	1533SE1	22.1	7.9	14.2	64.3	64.1	32.0	32.1	50.1	1.3	0.6	0.7	53.8				
	1534	BEDROOM	1534SE1	21.4	5.6	15.8	73.8	83.6	37.2	46.4	55.5	1.7	0.5	1.2	70.				

		ANNUAL PROBABLE SUNLIGHT HOURS								ANNUAL PROBABLE SUNLIGHT HOURS							
FLOOR	ROOM	ROOM USE	WINDOW	WINDOW FB (2A)		WINDOW PROPOSED (2B)		TOTAL % LOSS	WINTER % LOSS	ROOM FB (2A)		ROOM PROPOSED (2B)		TOTAL % LOSS	WINTER % LOSS		
				TOTAL	WINTER	TOTAL	WINTER			TOTAL	WINTER	TOTAL	WINTER				
H1																	
LEVEL 00	1440	L/K/D	1440SE1	36.0	9	29	9	19.4	0		64	12	57	12	10.9	0	
			1440SW1	41.0	7	41	7	0	0								
			1440SW2	40.0	7	40	7	0	0								
			1440SW3	7.0	5	7	5	0	0								
	1441	BEDROOM	1441SE1	38.1	9	27	9	26.9	0		40	9	27	9	32.5	0	
			1441SE2	38.0	9	25	9	34.2	0								
			1442SE1	41.0	7	26	8	36.6	-14.3	41	7	26	8	36.6	-14.3		
			1443SE1	39.0	6	8	2	79.5	66.7	39	6	8	2	79.5	66.7		
	1444	BEDROOM	1444SE1	42.0	8	7	2	83.3	75	42	8	7	2	83.3	75		
	1445	L/K/D	1445NE1							17	4	1	0				
			1445NE2														
			1445SE1	3.0	2	1	0	66.7	100								
	1446	L/K/D	1446NE1	N/A	N/A	N/A	N/A	N/A	N/A	N/A	N/A	N/A	N/A	N/A	N/A		
			1446NE2														
			1446NW1		10.9		83.3	80	132								
LEVEL 01	1465	L/K/D	1465SE1	41.0	10	32	11	22	-10		71	13	62	14	12.7	-7.7	
			1465SW1	42.0	8	42	8	0	0								
			1465SW2	40.0	7	40	7	0	0								
			1465SW3	6.0	4	6	4	0	0								
	1466	BEDROOM	1466SE1	40.0	9	29	10	27.5	-11.1		40	9	29	10	27.5	-11.1	
			1467SE1	42.0	9	26	9	-38.1	0	42	9	26	9	38.1	0		
			1468SE1	3.0	3	4	4	-33.3	-33.3	3	3	4	4	-33.3	-33.3		
			1469SE1	5.0	5	5	5	0	0	5	5	5	5	0	0		
	1470	BEDROOM	1470SE1	3.0	3	3	3	0	0	3	3	3	3	0	0		
			1471SE1	52.0	9	22	7	57.7	22.2	52	9	22	7	57.7	22.2		
			1472SE1	47.0	9	12	5	63.8	44.4	47	9	17	5	63.8	44.4		
			1473SE1	44.0	7	12	3	72.7	75	48	9	12	3	77.5	66.7		
	1474	L/K/D	1473SE2	47.0	8	10	2	78.7	75								
			1474NE1							19	4	1	0	94.7	100		
			1474NE2														
			1474SE1	2.0	1	1	0	50	100								
	1475	L/K/D	1475NE1														
			1475NE2	N/A	N/A	N/A	N/A	N/A	N/A								
			1475SE1														
1475NW1																	
LEVEL 02	1496	L/K/D	1496SE1	44.0	10	32	11	27.3	-10		75	14	63	15	16	-7.1	
			1496SW1	42.0	8	42	8	0	0								
			1496SW2	41.0	7	41	7	0	0								
			1496SW3	8.0	5	8	5	0	0								
	1497	BEDROOM	1497SE1	44.0	9	29	10	34.1	-11.1		44	9	29				

Table 62: Assessment Data - 14-17 Paddington Green Block H - 2030 Baseline v Proposed

				VERTICAL SKY COMPONENT (WINDOWS)				NO SKY LINE				AVERAGE DAYLIGHT FACTOR					
FLOOR	ROOM	ROOM USE	WINDOW	FB (2A)	PROPOSED (2B)	LOSS	%	FB (2A)	PROPOSED (2B)	LOSS	%	FB (2A)	PROPOSED (2B)	LOSS	%		
LEVEL 06	1601	L/K/D	1601SE1	28.7	17.0	11.7	40.8	99.0	98.7	0.3	0.3	2.6	2.3	0.3	11.5		
			1601SW1	27.8	27.8	0.0	0.0										
			1601SW2	27.7	27.7	0.0	0.0										
			1601SW3	4.0	4.0	0.0	0.0										
	1602	BEDROOM	1602SE1	28.5	15.2	13.3	46.7	98.8	97.3	1.5	1.5	2.1	1.3	0.8	38.1		
			1603	BEDROOM	1603SE1	28.6	13.6	15.0	52.4	98.0	97.8	10.2	10.4	1.9	1	0.9	47.4
			1604	BEDROOM	1604SE1	7.9	2.8	4.5	51.6	98.5	94.9	13.6	13.8	1.4	0.7	0.7	50
			1605	BEDROOM	1605SE1	16.5	7.6	8.9	53.9	99.1	71.8	27.3	27.5	2.4	1.2	1.2	50
	1606	BEDROOM	1606SE1	6.1	2.3	3.8	62.3	97.8	53.5	44.3	45.3	11	0.5	0.6	54.5		
			1607	L/K/D	1607SE1	28.4	8.7	19.7	69.4	92.7	31.8	60.9	65.7	17	0.6	11	64.7
			1608	BEDROOM	1608SE1	27.4	21.1	6.3	77.0	98.9	61.7	62.4	2.2	0.6	1.6	75.7	
			1609	BEDROOM	1609SE1	27.4	4.5	22.9	83.6	97.8	51.9	45.9	46.9	3	0.6	2.4	80
	1610	L/K/D	1609SE2	27.5	3.3	24.2	88.0										
			1610NE1	10.3	3.2	7.1	68.9	98.6	53.5	45.1	45.7	15	0.6	0.9	60		
			1610NE2	9.9	5.6	5.6	56.6										
			1610SE1	2.7	0.1	2.6	96.3										
1611	L/K/D	1611NE1	9.2	5.6	3.6	39.1	89.5	69.2	20.3	22.7	1.3	1	0.3	23.1			
		1611NE2	6.7	5.3	1.4	20.9											
		1611NW1	0.4	0.4	0.0	0.0											
LEVEL 07	1618	BEDROOM	1618SE1	7.7	2.9	4.8	62.3	98.9	97.8	11	11	5	4.3	0.7	14		
			1618SW1	30.9	30.9	0.0	0.0										
	1619	BEDROOM	1619SE1	30.0	9.3	20.7	69.0	98.7	53.6	45.1	45.7	3.2	1.3	1.9	59.4		
			1620	BEDROOM	1620SE1	29.2	7.0	22.2	76.0	98.9	37.6	61.3	62.0	2.5	0.7	1.8	72
	1621	BEDROOM	1621SE1	29.2	5.1	24.1	82.5	98.4	54.3	44.1	44.8	3.4	0.7	2.7	79.4		
			1621SE2	29.2	3.9	25.3	86.6										
	1622	L/K/D	1622NE1	3.9	1.1	2.8	64.9	98.7	61.1	37.6	38.1	1.8	0.8	1	55.6		
			1622NE2	10.7	5.2	5.5	51.4										
			1622SE1	3.4	0.1	3.3	97.1										
			1623	L/K/D	1623NE1	9.9	6.4	3.5	35.4	91.0	74.4	16.6	13.8	1.4	0.3	18.8	
1624	BEDROOM	1623NE2	7.3	1.3	6.0	17.8											
		1623NW1	0.7	0.7	0.0	0.0											
LEVEL 08	1628	BEDROOM	1628SE1	8.1	3.0	5.1	63.0	98.9	97.8	11	11	5.3	4.5	0.8	15.1		
			1628SW1	31.9	31.9	0.0	0.0										
	1629	BEDROOM	1629SE1	9.6	3.6	21.3	68.9	98.7	53.6	45.1	45.7	3.3	1.3	2	60.6		
			1630	BEDROOM	1630SE1	30.0	7.2	22.8	76.0	98.9	38.7	60.2	60.9	2.6	0.8	1.8	69.2
	1631	BEDROOM	1631SE1	30.0	5.4	24.6	82.0	98.4	54.9	43.5	44.2	3.5	0.8	2.7	77.1		
			1631SE2	30.1	4.1	26.0	86.4										
	1632	L/K/D	1632NE1	11.8	4.5	7.3	61.9	98.7	63.1	35.6	36.1	2	0.9	11	55		
			1632NE2	11.5	5.9	5.6	48.7										
			1632SE1	3.7	0.1	3.6	97.3										
			1633	L/K/D	1633NE1	10.7	7.3	3.4	31.8	92.1	76.6	15.5	16.8	1.9	1.5	0.4	21.1
1633NE2	BEDROOM	1633NE2	6.1	6.9	1.2	14.8											
		1633NW1	0.8	0.8	0.0	0.0											

Table 63: Assessment Data - 14-17 Paddington Green Block H - 2030 Baseline v Proposed

4 DAYLIGHT AND SUNLIGHT IMPACTS
2030 BASELINE v CUMULATIVE

West End Gate Blocks A, B, C, D, E-F & 14-17 Paddington Green Blocks G & H

See pages 4-17 for window maps for WEG Blocks A, B, C, D & E-F and page 60-65 for window maps for 14-17 PG Blocks G & H.

ANNUAL PROBABLE SUNLIGHT HOURS										ANNUAL PROBABLE SUNLIGHT HOURS					
FLOOR	ROOM	ROOM USE	WINDOW	WINDOW FB (2A)		WINDOW PROPOSED (2B)		TOTAL % LOSS	WINTER % LOSS	ROOM FB (2A)		ROOM PROPOSED (2B)		TOTAL % LOSS	WINTER % LOSS
				TOTAL	WINTER	TOTAL	WINTER			TOTAL	WINTER	TOTAL	WINTER		
LEVEL 06	1601	L/K/D	1601SE1	57.0	17	36	15	36.8	11.8	92	24	71	22	22.8	8.3
			1601SW1	47.0	12	47	12	0	0						
			1601SW2	46.0	11	46	11	0	0						
			1601SW3	9.0	6	9	6	0	0						
	1602	BEDROOM	1602SE1	57.0	17	33	14	42.1	17.6	57	17	33	14	42.1	17.6
	1603	BEDROOM	1603SE1	57.0	17	30	13	47.4	23.5	57	17	30	13	47.4	23.5
	1604	BEDROOM	1604SE1	11.0	10	6	6	45.5	40	11	10	6	6	45.5	40
	1605	BEDROOM	1605SE1	34.0	12	17	5	50	58.3	34	12	17	5	50	58.3
	1606	BEDROOM	1606SE1	10.0	10	3	3	70	70	10	10	3	3	70	70
	1607	L/K/D	1607SE1	66.0	21	24	9	63.6	57.1	66	21	24	9	63.6	57.1
	1608	BEDROOM	1608SE1	63.0	21	19	7	69.8	66.7	63	21	19	7	69.8	66.7
	1609	BEDROOM	1609SE1	63.0	21	13	4	79.4	81	64	22	14	5	78.1	77.3
			1609SE2	63.0	21	11	3	82.5	85.7						
	1610	L/K/D	1610NE1	16.0	1	1	0	83.3	83.3	25	7	2	0	92	100
			1610NE2	16.0	1	1	0	83.3	83.3						
LEVEL 07	1611	L/K/D	1610SE1	6.0	4	1	0	83.3	100						
			1611NE1	N/A	N/A	N/A	N/A	N/A	N/A	N/A	N/A	N/A	N/A	N/A	N/A
			1611NE2	N/A	N/A	N/A	N/A	N/A	N/A						
			1611NE2	N/A	N/A	N/A	N/A	N/A	N/A						
			1611NW1	N/A	N/A	N/A	N/A	N/A	N/A						
LEVEL 07	1618	BEDROOM	1618SE1	14.0	14	6	6	57.1	57.1	57	22	49	14	14	36.4
			1618SW1	46.0	11	46	11	0	0						
	1619	BEDROOM	1619SE1	67.0	21	25	9	62.7	57.1	67	21	25	9	62.7	57.1
	1620	BEDROOM	1620SE1	67.0	23	23	9	65.7	60.9	67	23	23	9	65.7	60.9
	1621	BEDROOM	1621SE1	67.0	23	17	6	74.6	73.9	67	23	17	6	74.6	73.9
			1621SE2	67.0	23	14	4	79.1	82.6						
	1622	L/K/D	1622NE1	16.0	1	1	0	83.3	83.3	26	7	4	0	84.6	100
			1622NE2	16.0	1	1	0	83.3	83.3						
			1622NE2	16.0	1	1	0	83.3	83.3						
	1623	L/K/D	1623NE1	7.0	4	1	0	85.7	100						
LEVEL 08	1628	BEDROOM	1628SE1	14.0	14	6	6	57.1	57.1	58	23	50	15	13.8	34.8
			1628SW1	47.0	12	47	12	0	0						
			1629SE1	69.0	23	27	11	60.9	52.2	69	23	27	11	60.9	52.2
			1630SE1	68.0	24	24	10	64.7	58.3	68	24	24	10	64.7	58.3
			1631SE1	67.0	23	17	6	74.6	73.9	67	23	17	6	74.6	73.9
	1632	L/K/D	1631SE2	67.0	23	14	4	79.1	82.6						
			1632NE1							26	7	4	0	84.6	100
			1632NE2												
			1632SE1	7.0	4	1	0	85.7	100						
	1633	L/K/D	1633NE1	N/A	N/A	N/A	N/A	N/A	N/A	N/A	N/A	N/A	N/A	N/A	N/A
LEVEL 08			1633NE2	N/A	N/A	N/A	N/A	N/A	N/A						
			1633NW1	N/A	N/A	N/A	N/A	N/A	N/A						

Table 64: Assessment Data - 14-17 Paddington Green Block H - 2030 Baseline v Proposed

FLOOR	ROOM	ROOM USE	WINDOW	VERTICAL SKY COMPONENT (WINDOWS)				NO SKY LINE				AVERAGE DAYLIGHT FACTOR			
				FB (2A)	CUMULATIV E (3)	LOSS	%	FB (2A)	CUMULATIV E (3)	LOSS	%	FB (2A)	CUMULATIV E (3)	LOSS	%
BLOCK A															
F01	1	L/K/D	1E1	4.8	4.6	0.2	4.2	99.7	94.0	5.7	5.7	3.1	1.8	1.3	41.9
			15E1	20.8	7.3	13.5	64.9								
			15E2	21.5	12.9	8.6	40.0								
	2	BEDROOM	25E1	21.7	5.1	16.6	76.5	99.6	91.7	7.9	7.9	3.2	1	2.2	68.8
			35I	22.7	4.4	18.3	80.6								
	4	L/K/D	45I	10.7	1.7	9.0	84.1	58.7	20.6	38.1	64.9	1	0.2	0.8	80
			55I	24.1	2.5	21.6	89.6								
	6	BEDROOM	65I	24.6	2.8	21.8	88.6	99.2	95.4	5.5	37.9	2.8	0.5	2.3	82.1
			75I	6.0	0.9	5.1	85.0								
	8	L/K/D	85I	6.1	0.9	5.2	85.2	88.9	37.1	51.8	58.3	0.8	0.2	0.6	75
			95I	25.8	4.3	21.5	83.3								
	10	BEDROOM	105I	25.6	4.9	20.7	80.9	98.6	82.1	16.5	16.7	3.1	0.7	2.4	77.4
			115I	10.7	1.5	9.2	86.0								
	12	BEDROOM	125I	24.8	4.0	20.8	83.9	100.0	68.5	31.5	31.5	3.2	0.5	2.7	84.4
			135I	22.9	3.7	19.2	83.8								
	14	L/K/D	14SW1	8.5	0.4	8.1	95.3	97.4	62.1	35.3	36.2	2.4	0.5	1.9	79.2
			14SW2	17.6	3.0	14.6	83.0								
			14W1	0.0	0.0	0.0	0.0								
	15	L/K/D	15NW1	3.9	3.9	0.0	0.0	72.2	72.2	0.0	0.0	0.5	0.4	0.1	20
			155I	0.0	0.0	0.0	0.0								
			15W1	0.3	0.3	0.0	0.0								
	32	L/K/D	32E1	12.2	12.2	0.0	0.0	96.7	96.5	0.2	0.2	2.6	2.4	0.2	7.7
			32NE1	12.4	12.3	0.1	0.8								
F02	33	L/K/D	33E1	4.0	3.7	0.3	7.5	99.3	95.2	4.1	4.1	2.9	1.6	1.3	44.8
			33SE1	23.1	8.6	14.5	62.8								
			33SE2	23.9	14.4	9.5	39.7								
	34	BEDROOM	34SE1	23.8	6.2	17.6	73.9	99.6	91.8	7.8	7.8	2.8	0.9	1.9	67.9
			355I	24.8	5.4	19.4	78.2								
	36	L/K/D	365I	10.4	1.7	8.7	83.7	99.2	91.4	47.8	48.2	2.5	0.4	2.1	84
			375I	26.3	3.3	23.0	87.5								
	38	BEDROOM	385I	26.9	3.6	23.3	86.6	86.7	56.0	30.7	35.4	2.4	0.4	2	83.3
			395I	4.6	0.6	4.0	87.0								
	40	L/K/D	405I	4.8	0.5	4.3	89.6	87.3	29.6	57.7	66.1	0.6	0.1	0.5	83.3
			415I	28.1	5.3	22.8	81.1								
	42	L/K/D	425I	28.1	6.1	22.0	78.3	98.1	78.7	19.4	19.8	2.6	0.6	2	76.9
			435I	10.6	1.5	9.1	85.8								
	44	BEDROOM	445I	27.3	5.1	22.2	81.3	100.0	62.3	37.7	37.7	2.8	0.5	2.3	82.1
			455I	25.4	4.8	20.6	81.1								
	46	L/K/D	46SW1	10.7	1.4	9.3	88.9	96.1	52.9	42.2	44.4	2.2	0.5	1.7	77.3
			46SW2	20.0	4.0	16.0	80.0								
			46W1	0.0	0.0	0.0	0.0								
	47	L/K/D	47NW1	5.6	5.6	0.0	0.0	71.9	71.9	0.0	0.0	0.5	0.4	0.1	20
			475I	0.0	0.0	0.0	0.0								
			47W1	0.3	0.3	0.0	0.0								
	64	L/K/D	64E1	12.1	12.1	0.0	0.0	95.9	95.6	0.3	0.3	2.3	2.1	0.2	8.7
			64NE1	14.2	13.9	0.3	2.1								
F03	65	L/K/D	65E1	4.3	4.0	0.3	7.0	99.5	95.2	4.3	4.3	2.7	1.5	1.2	44.4
			65SE1	22.0	7.6	14.4	65.5								
			65SE2	22.6	13.3	9.3	41.2								
	66	BEDROOM	66SE1	22.8	5.3	17.5	76.8	99.6	90.7	8.9	8.9	2.7	0.9	1.8	66.7
			675I	23.9	4.7	19.2	80.3								
	68	L/K/D	685I	9.9	1.6	8.3	83.8	92.7	19.4	33.3	63.2	0.8	0.2	0.6	75
			695I	25.4	2.7	22.7	89.4								
	70	BEDROOM	705I	26.0	2.9	23.1	88.8	91.3	56.8	34.5	37.8	2.4	0.4	2	83.3
			715I	5.0	0.7	4.3	86.0								
	72	L/K/D	725I	5.1	0.7	4.4	86.3	89.0	33.4	54.6	62.0	0.6	0.1	0.5	83.3
			735I	27.3	4.6	22.7	83.2								
	74	L/K/D	745I	27.4	5.3	22.1	80.7	98.1	79.8	18.3	18.7	2.6	0.6	2	76.9
			755I	10.3	1.4	8.9	86.4								
	76	BEDROOM	765I	26.8	4.2	22.6	84.3	67.9	32.1	67.9	32.1	2.8	0.4	2.4	85.7
			775I	25.0	3.9	21.1	84.4								
	78	L/K/D	78SW1	9.8	0.6	9.2	93.9	96.8	55.2	41.6	43.0	2.2	0.5	1.7	77.3
			78SW2	19.5	3.2	16.3	83.6								
			78W1	0.0	0.0	0.0	0.0								
	79	L/K/D	79NW1	5.0	5.0	0.0	0.0	75.6	75.6	0.0	0.0	0.5	0.4	0.1	20
			795I	0.0	0.0	0.0	0.0								
			79W1	0.3	0.3	0.0	0.0								
	96	L/K/D	96E1	11.6	11.6	0.0	0.0	95.9	95.6	0.3	0.3	2.2	2	0.2	9.1
			96NE1	13.0	12.8	0.2	1.5								

ANNUAL PROBABLE SUNLIGHT HOURS										ANNUAL PROBABLE SUNLIGHT HOURS									
FLOOR	ROOM	ROOM USE	WINDOW	WINDOW FB (2A)				WINDOW CUMULATIVE (3)				TOTAL % LOSS				TOTAL % LOSS			
				TOTAL	WINTER	TOTAL	WINTER	TOTAL	WINTER	TOTAL	WINTER	TOTAL	WINTER	TOTAL	WINTER	TOTAL	WINTER	TOTAL	WINTER
BLOCK A																			
F01	1	L/K/D	1E1	45.0	13	11	1	75.6	92.3	47	13	17	1	63.8	92.3				
			1SE1	31.0	7	13	0	58.1	100										
	2	BEDROOM	2SE1	51.0	14	11	2	78.4	85.7	51	14	11	2	78.4	85.7				
			3S1	50.0	14	5	1	90	92.9	50	14	5	1	90	92.9				
	4	L/K/D	4S1	19.0	10	3	0	84.2	100	19	10	3	0	84.2	100				
			5S1	54.0	14	6	0	88.9	100	54	14	6	0	88.9	100				
	6	BEDROOM	6S1	55.0	16	4	2	92.7	87.5	55	16	4	2	92.7	87.5				
			7S1	11.0	11	2	2	81.8	81.8	11	11	2	2	81.8	81.8				
	8	L/K/D	8S1	11.0	11	2	2	81.8	81.8	11	11	2	2	81.8	81.8				
			9S1	64.0	18	9	1	85.9	94.4	64	18	9	1	85.9	94.4				
	10	L/K/D	10S1	65.0	18	12	4	81.5	77.8	65	18	12	4	81.5	77.8				
			11S1	20.0	13	3	2	85	84.6	20	13	3	2	85	84.6				
	12	BEDROOM	12S1	59.0	14	9	0	84.7	100	59	14	9	0	84.7	100				
			13S1	56.0	14	10	0	82.1	100	56	14	10	0	82.1	100				
	14	L/K/D	14SW1	26.0	9	0	0	100	100	43	12	7	1	83.7	91.7				
			14SW2	42.0	7	1		83.3	90.9										
	15	L/K/D	14W1	0.0	0	0	0	0	0										
			15NW1							2	0	2	0	0	0				
	32	L/K/D	15S1	0.0	0	0	0	0	0										
			15W1	0.0	0	0	0	0	0										
			32E1																
			32NE1																
F02	33	L/K/D	33E1	46.0	14	11	1	76.1	92.9	49	14	18	1	63.3	92.9				
			33SE1	35.0	8	14	0	60	100										
	34	BEDROOM	33SE2	35.0	8	14	0	60	100										
			34SE1	53.0	17	11	2	79.2	88.2	53	17	11	2	79.2	88.2				
	35	BEDROOM	35S1	54.0	17	6	2	88.9	88.2	54	17	6	2	88.9	88.2				
			36S1	17.0	11	2	0	88.2	100	17	11	2	0	88.2	100				
	37	L/K/D	37S1	56.0	16	6	0	89.3	100	56	16	6	0	89.3	100				
			38S1	56.0	16	4	2	92.9	87.5	56	16	4	2	92.9	87.5				
	39	L/K/D	39S1	8.0	8	1	1	87.5	87.5	8	8	1	1	87.5	87.5				
			40S1	8.0	8	1	1	87.5	87.5	8	8	1	1	87.5	87.5				
	40	BEDROOM	41S1	69.0	20	10	1	85.3	95	68	20	10	1	85.3	95				
			42S1	68.0	20	13	4	80.9	80	68	20	13	4	80.9	80				
	42	L/K/D	42S1	68.0	20	13	4	80.9	80	68	20	13	4	80.9	80				
			43S1	20.0	15	3	2	85	86.7	20	15	3	2	85	86.7				
	44	BEDROOM	44S1	62.0	17	10	1	83.9	94.1	62	17	10	1	83.9	94.1				
			45S1	59.0	17	11	1	81.4	94.1	59	17	11	1	81.4	94.1				
	46	L/K/D	46SW1	28.0	10	0	0	100	100	45	14	7	1	84.4	92.9				
			46SW2	45.0	14	7	1	84.4	92.9										
	47	L/K/D	46W1	0.0	0	0	0	0	0										
			47NW1							3	0	3	0	0	0				
	64	L/K/D	47S1	0.0	0	0	0	0	0										
			47W1	1.0	0	1	0	0	0										
			64E1																
			64NE1																
F03	65	L/K/D	65E1							49	15	18	2	63.3	86.7				
			65SE1	47.0	15	12	2	74.5	86.7										
	66	BEDROOM	65SE2	31.0	8	13	0	58.1	100										
			66SE1	53.0	18	12	3	77.4	83.3	53	18	12	3	77.4	83.3				
	67	BEDROOM	67S1	54.0	18	6	2	88.9	88.9	54	18	6	2	88.9	88.9				
			68S1	18.0	14	4	2	77.8	85.7	18	14	4	2	77.8	85.7				
	69	L/K/D	69S1	58.0	20	7	1	87.9	95	58	20	7	1	87.9	95				
			70S1	59.0	19	5	3	91.5	84.2	59	19	5	3	91.5	84.2				
	71	L/K/D	71S1	9.0	9	1	1	88.9	88.9	9	9	1	1	88.9	88.9				
			72S1	69.0	21	10	1	88.9	88.9	9	9	1	1	88.9	88.9				
	73	BEDROOM	73S1	68.0	21	10	2	85.3	90.5	68	21	10	2	85.3	90.5				
			74S1	69.0	22	14	5	79.7	77.3	69	22	14	5	79.7	77.3				
	75	L/K/D	75S1	19.0	15	3	2	84.2	86.7	19	15	3	2	84.2	86.7				
			76S1	63.0	18	11	1	82.5	94.4	63	18	11	1	82.5	94.4				
	77	BEDROOM	77S1	60.0	18	11	1	81.7	94.4	60	18	11	1	81.7	94.4				
			78S1	28.0	13	0	0	100	100	47	17	7	1	85.1	94.1				
	79	L/K/D	78SW2	45.0	15	7	1	84.4	93.3										
			78W1	0.0	0	0	0	0	0										
	96	L/K/D	79NW1							3	0	3	0	0	0				
			79S1	0.0	0	0	0	0	0										
	96	L/K/D	79W1	0.0	0	0	0	0	0										
			96E1																
			96NE1																
F04	97	L/K/D	97E1	50.0	17	14	2	72	88.2	53	17	21	2	60.4	88.2				
			97SE1	38.0	10	15	0	60.5	100										
	98	BEDROOM	98SE1	58.0	21	13	3	77.8	85.7	58	21	13	3	77.8	85.7				
			99S1	57.0	20	6	2	93.5	90	57	20	6	2	93.5	90				
	100	L/K/D	100S1	21.0	15	4	2	81	86.7	21	15	4	2	81	86.7				
			101S1	62.0	21	7	1	88.7	95.2	62	21	7	1	88.7	95.2				
	102	BEDROOM	102S1	60.0	20	6	3	90	85	60	20	6	3	90	85				
			103S1	9.0	9	2	2	77.8	77.8	9	9	2	2	77.8	77.8				
	104	L/K/D	104S1	9.0	9	1	1	88.9	88.9	9	9	1	1	88.9	88.9				
			105S1	72.0	23	11	2	84.7	91.3	72	23	11	2	84.7	91.3				
	106	L/K/D	106S1	72.0	23	15	5	79.2	78.3	72	23	15	5	79.2	78.3				
			107S1	22.0	17	3	2	86.4	88.2	22	17	3	2	86.4	88.2				

ANNUAL PROBABLE SUNLIGHT HOURS										ANNUAL PROBABLE SUNLIGHT HOURS									
FLOOR	ROOM	ROOM USE	WINDOW	WINDOW FB (2A)				WINDOW CUMULATIVE (3)		TOTAL % LOSS	WINTER % LOSS	ROOM FB (2A)				ROOM CUMULATIVE (3)		TOTAL % LOSS	WINTER % LOSS
				TOTAL	WINTER	TOTAL	WINTER	TOTAL	WINTER			TOTAL	WINTER	TOTAL	WINTER	TOTAL	WINTER		
F06	161	L/K/D	161E1									57	19	23	3			59.6	84.2
			161SE1	54.0	19	17	3	88.5	84.2										
			161SE2	42.0	12	17	1	59.5	91.7										
	162	BEDROOM	162SE1	62.0	23	16	3	74.2	87	62	23	16	3	74.2	87				
	163	BEDROOM	163S1	61.0	23	8	2	86.9	91.3	61	23	8	2	90.9	91.3				
	164	L/K/D	164S1	23.0	17	4	2	82.6	88.2	23	17	4	2	82.6	88.2				
	165	L/K/D	165S1	66.0	23	6	1	90.9	95.7	66	23	6	1	90.9	95.7				
	166	BEDROOM	166S1	68.0	22	6	3	91.2	86.4	68	22	6	3	91.2	86.4				
	167	L/K/D	167S1	11.0	11	2	2	81.8	81.8	11	11	2	2	81.8	81.8				
	168	L/K/D	168S1	11.0	11	2	2	81.8	81.8	11	11	2	2	81.8	81.8				
	169	BEDROOM	169S1	75.0	25	13	4	82.7	84	75	25	13	4	82.7	84				
	170	L/K/D	170S1	75.0	26	18	7	76	73.1	75	26	18	7	76	73.1				
	171	L/K/D	171S1	23.0	18	3	2	87	88.9	23	18	3	2	87	88.9				
	172	BEDROOM	172S1	70.0	23	13	1	81.4	95.7	70	23	13	1	81.4	95.7				
	173	BEDROOM	173S1	67.0	23	13	1	80.6	95.7	67	23	13	1	80.6	95.7				
	174	L/K/D	174SW1	37.0	17	2	0	94.6	100	53	21	11	1	79.2	95.2				
			174SW2	53.0	21	11	1	79.2	95.2										
			174W1	0.0	0	0	0	0	0										
	175	L/K/D	175NW1							9	0	9	0	0	0				
			175S1	0.0	0	0	0	0	0										
			175W1	1.0	0	1	0	0	0										
	192	L/K/D	192E1	N/A	N/A	N/A	N/A	N/A	N/A	N/A	N/A	N/A	N/A	N/A	N/A	N/A	N/A		
			192NE1	N/A	N/A	N/A	N/A	N/A	N/A	N/A	N/A	N/A	N/A	N/A	N/A	N/A	N/A		
F07	193	L/K/D	193E1									60	20	25	3			58.3	85
			193SE1	57.0	20	18	3	68.4	85										
			193SE2	47.0	13	18	1	61.7	92.3										
	194	BEDROOM	194SE1	66.0	23	16	3	75.9	87	66	23	16	3	75.9	87				
	195	BEDROOM	195S1	65.0	23	10	2	84.6	91.3	65	23	10	2	84.6	91.3				
	196	L/K/D	196S1	23.0	17	4	2	82.6	88.2	23	17	4	2	82.6	88.2				
	197	L/K/D	197S1	71.0	24	8	1	88.7	95.8	71	24	8	1	88.7	95.8				
	198	BEDROOM	198S1	70.0	23	6	3	91.4	87	70	23	6	3	91.4	87				
	199	L/K/D	199S1	11.0	11	2	2	81.8	81.8	11	11	2	2	81.8	81.8				
	200	L/K/D	200S1	11.0	11	3	3	72.7	72.7	11	11	3	3	72.7	72.7				
	201	BEDROOM	201S1	76.0	26	13	4	82.9	84.6	76	26	13	4	82.9	84.6				
	202	L/K/D	202S1	75.0	26	18	7	76	73.1	75	26	18	7	76	73.1				
	203	L/K/D	203S1	23.0	18	3	2	87	88.9	23	18	3	2	87	88.9				
	204	BEDROOM	204S1	72.0	24	14	1	80.6	95.8	72	24	14	1	80.6	95.8				
	205	BEDROOM	205S1	70.0	24	19	2	72.9	91.7	70	24	19	2	72.9	91.7				
	206	L/K/D	206SW1	43.0	17	8	0	81.4	100	61	23	19	3	68.9	87				
			206SW2	61.0	23	19	3	68.9	87										
			206W1	0.0	0	0	0	0	0										
	207	L/K/D	207NW1							15	0	15	0	0	0				
			207S1	0.0	0	0	0	0	0										
			207W1	1.0	0	1	0	0	0										
	224	L/K/D	224E1	N/A	N/A	N/A	N/A	N/A	N/A	N/A	N/A	N/A	N/A	N/A	N/A	N/A	N/A		
			224NE1	N/A	N/A	N/A	N/A	N/A	N/A	N/A	N/A	N/A	N/A	N/A	N/A	N/A	N/A		
F08	225	L/K/D	225E1									62	20	26	3			58.1	85
			225SE1	57.0	20	19	3	66.7	85										
			225SE2	50.0	13	19	1	62.7	92.3										
	226	BEDROOM	226SE1	68.0	24	19	3	72.1	87.5	68	24	19	3	72.1	87.5				
	227	BEDROOM	227S1	69.0	24	11	2	84.1	91.7	69	24	11	2	84.1	91.7				
	228	L/K/D	228S1	23.0	17	4	2	82.6	88.2	23	17	4	2	82.6	88.2				
	229	L/K/D	229S1	73.0	25	10	1	86.3	96	73	25	10	1	86.3	96				
	230	BEDROOM	230S1	71.0	23	10	3	85.9	87	71	23	10	3	85.9	87				
	231	L/K/D	231S1	11.0	11	3	3	72.7	72.7	11	11	3	3	72.7	72.7				
	232	L/K/D	232S1	11.0	11	3	3	72.7	72.7	11	11	3	3	72.7	72.7				
	233	BEDROOM	233S1	77.0	27	15	4	80.8	85.2	78	27	15	4	80.8	85.2				
	234	L/K/D	234S1	77.0	27	22	7	71.4	74.1	77	27	22	7	71.4	74.1				
	235	L/K/D	235S1	23.0	18	3	2	87	88.9	23	18	3	2	87	88.9				
	236	BEDROOM	236S1	75.0	26	18	2	76	92.3	75	26	18	2	76	92.3				
	237	BEDROOM	237S1	73.0	25	22	2	69.9	92	73	25	22	2	69.9	92				
	238	L/K/D	238SW1	55.0	18	20	1	63.6	94.4	68	23	26	3	61.8	87				
			238SW2	67.0	23	25	3	62.7	87										
			238W1	1.0	0	1	0	0	0										
	239	L/K/D	239NW1							22	1	22	1	0	0				
			239S1	5.0	1	5	1	0	0										
			239W1	3.0	0	3	0	0	0										
	256	L/K/D	256E1	N/A	N/A	N/A	N/A	N/A	N/A	N/A	N/A	N/A	N/A	N/A	N/A	N/A	N/A		
			256NE1	N/A	N/A	N/A	N/A	N/A	N/A	N/A	N/A	N/A	N/A	N/A	N/A	N/A	N/A		
F09	257	L/K/D	257E1									63	20	27	3			57.1	85
			257SE1	61.0	20	21	3	65.6	85										
			257SE2	51.0	13	19	1	62.7	92.3										
	258	BEDROOM	258SE1	70.0	24	22	3	68.6	87.5	70	24	22	3	68.6	87.5				
	259	BEDROOM	259S1	70.0	24	13	2	81.4	91.7	70	24	13	2	81.4	91.7				
	260	L/K/D	260S1	23.0	17	4	2	82.6	88.2	23	17	4	2	82.6	88.2				
	261	L/K/D	261S1	74.0	25	12	1	83.8	96	74	25	12	1	83.8	96				
	262	BEDROOM	262S1	72.0	23	12	3	83.3	87	72	23	12	3	83.3	87				
	263	L/K/D	263S1	11.0	11	3	3	72.7	72.7	11	11	3	3	72.7	72.7				
	264	L/K/D	264S1	11.0	11	3	3	72.7	72.7	11	11	3	3	72.7	72.7				
	265	BEDROOM	265S1	77.0	27	16	4	79.5	85.2	78	27	16	4	79.5	85.2				
	266	L/K/D	266S1	77.0	27	22	7	71.4	74.1	77	27	22	7	71.4	74.1				
	267	L/K/D	267S1	23.0	18	3	2	87	88.9	23	18	3	2	87	88.9				
	268	BEDROOM	268S1	77.0	27	22	3	71.4	88.9	77	27	22	3	71.4	88.9				
	269	BEDROOM	269S1	75.0	27	26	4	65.3	85.2	75	27	26	4	65.3	85.2				
	270	L/K/D	270SW1	61.0	19	26	2	57.4	89.5	75	25	35	5	53.3	80				
			270SW2	71.0	25	31	5	56.3	80										
			270W1	5.0	1	5	1</												

Floor	Room	Room Use	Window	Annual Probable Sunlight Hours								Annual Probable Sunlight Hours							
				Window FB (2A)		Window Cumulative (3)		Total % Loss		Winter % Loss		Room FB (2A)		Room Cumulative (3)		Total % Loss		Winter % Loss	
				Total	Winter	Total	Winter	Total	% Loss	Total	% Loss	Total	Winter	Total	Winter	Total	% Loss	Total	% Loss
F11	321	L/K/D	321E1										66	21	31	4	53	81	
			321N1																
			321SE1	64.0	21	25	3	60.9	85.7										
			321SE2	55.0	15	22	2	60	86.7										
			322SE1	72.0	24	25	3	65.3	87.5	72	24	25	3	65.3	87.5				
			323S1	73.0	24	20	2	72.6	91.7	73	24	20	2	72.6	91.7				
			324S1	74.0	25	18	2	75.7	92	74	25	18	2	75.7	92				
			325S1	75.0	25	16	1	78.7	96	75	25	16	1	78.7	96				
			326SE1	75.0	25	17	3	77.3	88	75	25	17	3	77.3	88				
			327S1	8.0	8	1	1	87.5	87.5	8	8	1	1	87.5	87.5				
	328S1	6.0	6	2	2	86.7	86.7	6	6	2	2	86.7	86.7						
	329S1	81.0	28	24	5	70.4	82.1	81	28	24	5	70.4	82.1						
	330S1	79.0	27	27	7	65.8	74.1	79	27	27	7	65.8	74.1						
	331S1	77.0	28	27	5	64.9	82.1	77	28	27	5	64.9	82.1						
	332SE1	78.0	28	28	6	64.1	78.6	78	28	28	6	64.1	78.6						
	333S1	76.0	28	30	6	60.5	78.6	76	28	30	6	60.5	78.6						
	334NW1																		
	334SW1	65.0	22	30	5	53.8	77.3												
	334SW2	72.0	25	34	5	52.8	80												
	334W1	2.0	2	2	2	0	0												
	335NW1								27	5	27	5	0	0					
	335S1	9.0	2	9	2	0	0												
	335W1	3.0	0	3	0	0	0												
	352E1								20	2	18	2	10	0					
	352NE1																		
	352SE1	7.0	0	7	0	0	0												
F12	353	L/K/D	353E1									66	21	35	7	47	66.7		
			353N1																
			353SE1	65.0	21	27	4	58.5	81										
			353SE2	55.0	15	25	5	54.5	86.7										
			354SE1	74.0	24	28	3	62.2	87.5	74	24	28	3	62.2	87.5				
			355S1	74.0	24	25	2	66.2	91.7	74	24	25	2	66.2	91.7				
			356S1	75.0	25	23	2	69.3	92	75	25	23	2	69.3	92				
			357S1	77.0	26	18	1	76.6	96.2	77	26	18	1	76.6	96.2				
			358S1	76.0	25	20	3	73.7	88	76	25	20	3	73.7	88				
			359S1	8.0	8	1	1	87.5	87.5	8	8	1	1	87.5	87.5				
	360S1	6.0	6	2	2	86.7	86.7	6	6	2	2	86.7	86.7						
	361S1	81.0	28	26	5	67.9	82.1	81	28	26	5	67.9	82.1						
	362S1	80.0	28	28	7	65	75	80	28	28	7	65	75						
	363S1	77.0	28	29	5	62.3	82.1	77	28	29	5	62.3	82.1						
	364S1	78.0	28	29	6	62.8	78.6	78	28	29	6	62.8	78.6						
	365S1	76.0	28	32	6	57.9	78.6	76	28	32	6	57.9	78.6						
	366NW1																		
	366SW1	65.0	22	30	5	53.8	77.3												
	366SW2	72.0	25	34	5	52.8	80												
	366W1	2.0	2	2	2	0	0												
	367NW1								28	5	28	5	0	0					
	367S1	9.0	2	9	2	0	0												
	367W1	4.0	0	4	0	0	0												
	384E1								20	2	18	2	10	0					
	384NE1																		
	384SE1	7.0	0	7	0	0	0												
F13	385	L/K/D	385E1									67	22	36	8	46.3	63.6		
			385N1																
			385SE1	66.0	22	30	7	54.5	68.2										
			385SE2	56.0	16	26	6	53.6	62.5										
			386SE1	74.0	24	31	5	58.1	79.2	74	24	31	5	58.1	79.2				
			387S1	75.0	25	26	3	65.3	88	75	25	26	3	65.3	88				
			388S1	76.0	26	27	3	64.5	88.5	76	26	27	3	64.5	88.5				
			389S1	78.0	27	23	1	70.5	96.3	78	27	23	1	70.5	96.3				
			390S1	77.0	26	25	3	67.5	88.5	77	26	25	3	67.5	88.5				
			391S1	8.0	8	1	1	87.5	87.5	8	8	1	1	87.5	87.5				
	392S1	6.0	6	2	2	86.7	86.7	6	6	2	2	86.7	86.7						
	393S1	81.0	28	29	5	64.2	82.1	81	28	29	5	64.2	82.1						
	394S1	80.0	28	31	7	61.3	75	80	28	31	7	61.3	75						
	395S1	77.0	28	32	7	58.4	78.6	77	28	32	7	58.4	75						
	396S1	78.0	28	31	6	60.3	78.6	78	28	31	6	60.3	78.6						
	397S1	76.0	28	33	6	56.6	78.6	76	28	33	6	56.6	78.6						
	398NW1								75	25	38	5	49.3	80					
	398SW1	65.0	22	31	5	52.3	77.3												
	398SW2	72.0	25	34	5	52.8	80												
	398W1	2.0	2	2	2	0	0												
	399NW1								29	5	29	5	0	0					
	399S1	9.0	2	9	2	0	0												
	399W1	4.0	0	4	0	0	0												
	416E1								20	2	18	2	10	0					
	416NE1																		
	416SE1	7.0	0	7	0	0	0												
F14	417	L/K/D	417E1									68	23	36	8	47.1	65.2		
			417N1																
			417SE1	67.0	23	31	8	53.7	65.2										
			417SE2	57.0	17	26	6	54.4	64.7										
			418SE1	77.0	27	34	7	55.8	74.1	77	27	34	7	55.8	74.1				
			419S1	77.0	27	30	6	61	77.8	77	27	30	6	61	77.8				
			420S1	77.0	27	30	6	61	77.8	77	27	30	6	61	77.8				
			421S1	78.0	27	29	5	62.8	81.5	78	27	29	5	62.8	81.5				
			422S1	77.0	26	30	6	61	76.9	77	26	30	6	61	76.9				
			423S1	8.0	8	1	1	87.5	87.5	8	8	1	1	87.5	87.5				
	424S1	6.0	6	2	2	86.7	86.7	6	6	2	2	86.7	86.7						
	425S1	81.0	28	32	8	60.5	71.4	81	28	32	8	60.5	71.4						
	426S1	80.0	28	33	9	58.8	67.9	80	28	33	9	58.8	67.9						
	427S1	77.0	28	33	7	57.1	75	77	28	33	7	57.1	75						
	428S1	78.0	28	32	7	59	75	78	28	32	7	59	75						
	429S1	76.0	28	34	7	55.3	75	76	28	34	7	55.3	75						
	430NW1								75	25	42	7	44	72					
	430SW1	65.0	22	33	5	49.2	77.3												
	430SW2	72.0	25	36	7	50	72												
	430W1	2.0	2	2	2	0	0												
	431NW1								29	5	29	5	0	0					
	431S1	9.0	2	9	2	0	0												
	431W1	4.0	0	4	0	0	0												
	448E1								20	2	18	2	10	0					
	448NE1																		
	448SE1	7.0	0	7	0	0	0												

FLOOR	ROOM	ROOM USE	WINDOW	ANNUAL PROBABLE SUNLIGHT HOURS								ANNUAL PROBABLE SUNLIGHT HOURS											
				WINDOW FB (2A)		WINDOW CUMULATIVE (3)		TOTAL		WINTER		TOTAL % LOSS		WINTER % LOSS		ROOM FB (2A)		ROOM CUMULATIVE (3)		TOTAL % LOSS		WINTER % LOSS	
				TOTAL	WINTER	TOTAL	WINTER	TOTAL	WINTER	TOTAL	WINTER	TOTAL	WINTER	TOTAL	WINTER	TOTAL	WINTER	TOTAL	WINTER	TOTAL	WINTER		
F15	449	L/K/D	449E1 449N1 449SE1	68.0 58.0 77.0	24 18 27	33 29 37	10 8 10	51.5 51.7 51.9	58.3 55.6 63			69	24	39	11	43.5	54.2						
	450	BEDROOM	450SE1	77.0	27	37	10	51.9	63	77	27	37	10	51.9	63								
	451	BEDROOM	451SE1	77.0	27	35	9	54.5	66.7	77	27	35	9	54.5	66.7								
	452	BEDROOM	452SE1	77.0	27	35	8	54.5	70.4	77	27	35	8	54.5	70.4								
	453	BEDROOM	453SE1	78.0	27	34	9	56.4	66.7	78	27	34	9	56.4	66.7								
	454	BEDROOM	454SE1	77.0	26	35	10	54.5	61.1	77	26	35	10	54.5	61.1								
	455	L/K/D	455SE1	8.0	8	1	1	87.5	87.5	8	8	1	1	87.5	87.5								
	456	L/K/D	456SE1	6.0	6	3	3	50	50	6	6	3	3	50	50								
	457	BEDROOM	457SE1	81.0	28	37	10	54.3	64.3	81	28	37	10	54.3	64.3								
	458	BEDROOM	458SE1	80.0	28	36	11	55	60.7	80	28	36	11	55	60.7								
	459	BEDROOM	459SE1	78.0	29	36	10	53.8	65.5	78	29	36	10	53.8	65.5								
	460	BEDROOM	460SE1	79.0	29	33	8	58.2	72.4	79	29	33	8	58.2	72.4								
	461	BEDROOM	461SE1	77.0	29	37	9	51.9	69	77	29	37	9	51.9	69								
	462	L/K/D	462NW1 462SW1 462SW2	66.0 73.0 2.0	23 26 2	36 40 2	6 8 2	45.5 45.2 0	73.9 69.2 0			76	26	46	9	39.5	65.4						
	463	L/K/D	463NW1 463SE1 463SW1	9.0 4.0 4.0	2 0 0	9 4 4	2 0 0	0 0 0	0 0 0			29	5	29	5	0	0						
	480	L/K/D	480E1 480NE1 480SE1									20	2	18	2	10	0						
F16	481	L/K/D	481E1 481N1 481SE1									69	24	41	13	40.6	45.8						
	482	BEDROOM	481SE2	58.0	18	29	9	50	50														
	483	BEDROOM	483SE1	77.0	27	39	12	48.1	55.6	77	27	40	12	48.1	55.6								
	484	BEDROOM	484SE1	77.0	27	41	12	46.8	55.6	77	27	41	12	46.8	55.6								
	485	BEDROOM	485SE1	78.0	27	40	12	48.7	55.6	78	27	40	12	48.7	55.6								
	486	BEDROOM	486SE1	77.0	26	42	14	45.5	46.2	77	26	42	14	45.5	46.2								
	487	L/K/D	487SE1	8.0	8	3	3	62.5	62.5	8	8	3	3	62.5	62.5								
	488	L/K/D	488SE1	6.0	6	4	4	33.3	33.3	6	6	4	4	33.3	33.3								
	489	BEDROOM	489SE1	81.0	28	39	12	51.9	57.1	81	28	39	12	51.9	57.1								
	490	BEDROOM	490SE1	80.0	28	40	13	50	53.6	80	28	40	13	50	53.6								
	491	BEDROOM	491SE1	78.0	29	41	12	47.4	58.6	78	29	41	12	47.4	58.6								
	492	BEDROOM	492SE1	79.0	29	38	10	50.6	65.5	79	29	39	10	50.6	65.5								
	493	BEDROOM	493SE1	77.0	29	39	9	49.4	69	77	29	39	9	49.4	69								
	494	L/K/D	494NW1 494SW1 494SW2	66.0 73.0 2.0	23 26 2	38 40 2	6 8 2	42.4 42.5 0	73.9 69.2 0			76	26	48	9	36.8	65.4						
	495	L/K/D	495NW1 495SE1 495SW1									29	5	29	5	0	0						
	512	L/K/D	512E1 512NE1 512SE1									20	2	18	2	10	0						
F17	513	L/K/D	513E1 513N1 513SE1									69	24	42	14	39.1	41.7						
	514	BEDROOM	513SE2	68.0	24	37	14	45.6	41.7														
	515	BEDROOM	514SE1	58.0	18	29	9	50	50														
	516	BEDROOM	515SE1	77.0	27	45	16	41.6	40.7	77	27	43	15	41.6	40.7								
	517	BEDROOM	516SE1	77.0	27	45	16	41.6	40.7	77	27	45	16	41.6	40.7								
	518	BEDROOM	517SE1	78.0	27	46	16	41	40.7	78	27	46	16	41	40.7								
	519	BEDROOM	518SE1	77.0	26	47	17	39	34.6	77	26	47	17	39	34.6								
	520	L/K/D	519SE1	8.0	8	6	6	25	25	8	8	6	6	25	25								
	521	BEDROOM	520SE1	6.0	6	6	6	0	0	6	6	6	6	0	0								
	522	BEDROOM	521SE1	81.0	28	45	14	44.4	50	81	28	45	14	44.4	50								
	523	BEDROOM	522SE1	80.0	28	45	14	43.8	50	80	28	45	14	43.8	50								
	524	BEDROOM	523SE1	78.0	29	44	12	43.6	58.6	78	29	44	12	43.6	58.6								
	525	BEDROOM	524SE1	79.0	29	42	10	46.8	65.5	79	29	42	10	46.8	65.5								
	526	L/K/D	525SE1 526NW1 526SW1 526SW2	77.0 66.0 73.0 2.0	29 23 26 2	41 41 45 2	8 6 8 2	46.8 37.9 38.4 0	72.4 73.9 69.2 0			76 76 76 0	26 26 26 0	51 51 51 0	9 9 9 0	32.9 32.9 32.9 0	65.4 65.4 65.4 0						
	527	L/K/D	526SW1 527SE1 527NW1	9.0 2.0 4.0	2 0 0	9 4 4	2 0 0	0 0 0	0 0 0			29 5 20	5 29 2	29 5 18	5 0 2	0 0 10	0 0 0						
	544	L/K/D	527NW1 544E1 544NE1 544SE1									20	2	18	2	10	0						
F18	545	L/K/D	545E1 545N1 545SE1									69	24	43	15	37.7	37.5						
	546	BEDROOM	545SE1	68.0	24	38	15	44.1	37.5														
	547	BEDROOM	546SE1	58.0	18	29	9	50	50														
	548	BEDROOM	547SE1	77.0	27	45	16	41.6	40.7	77	27	45	16	41.6	40.7								
	549	BEDROOM	548SE1	77.0	27	48	17	37.7	37.7	77	27	48	17	37.7	37.7								
	550	BEDROOM	549SE1	78.0	27	47	16	39.7	40.7	78	27	47	16	39.7	40.7								
	551	L/K/D	550SE1	8.0	27	49	17	37.2	37	78	27	49	17	37.2	37								
	552	L/K/D	551SE1	8.0	8	6	6	25	25	8	8	6	6	25	25								
	553	BEDROOM	552SE1	82.0	29	48	15	41.5	48.3	82	29	48	15	41.5	48.3								
	554	BEDROOM	553SE1	81.0	29	48	15	40.7	48.3	81	29	48	15	40.7	48.3								
	555	BEDROOM	554SE1	79.0	30	48	13	39.2	56.7	79	30	48	13	39.2	56.7								
	556	BEDROOM	555SE1	80.0	30	46	11	42.5	63.3	80	30	46	11	42.5	63.3								
	557	BEDROOM	556SE1	78.0	30	45	10	42.3	66.7	78	30	45	10	42.3	66.7								
	558	L/K/D	557SE1 558NW1 558SW1 558SW2									77	27	56	10	27.3	63						
	559	L/K/D	558NW1 559SE1 559NW1									29	5	29	5	0	0						
	576	L/K/D	559SE1 576E1 576NE1 576SE1									20	2	18	2	10	0						
			576SE1	7.0	0	7	0	0	0														

				VERTICAL SKY COMPONENT (WINDOWS)				NO SKY LINE				AVERAGE DAYLIGHT FACTOR				
FLOOR	ROOM	ROOM USE	WINDOW	FB (2A)	CUMULATIV E (3)	LOSS	%	FB (2A)	CUMULATIV E (3)	LOSS	%	FB (2A)	CUMULATIV E (3)	LOSS	%	
F19	577	L/K/D	577E1	3.1	3.1	0.0	0.0	100.0	100.0	0.0	0.0	3.1	1.6	1.5	48.4	
			577N1	1.9	1.9	0.0	0.0									
			577SE1	38.3	20.8	17.7	46.2									
			577SE2	38.3	20.9	17.4	45.4									
	578	BEDROOM	578SE1	38.3	22.8	15.5	40.5	98.6	95.8	2.8	2.8	4.3	2.6	1.7	39.5	
	579	BEDROOM	579SE1	38.4	24.8	13.6	35.4	100.0	98.2	1.8	1.8	4.4	3	1.4	31.8	
	580	BEDROOM	580SE1	38.4	25.6	12.8	33.3	100.0	98.7	1.3	1.3	4.8	3.4	1.4	29.2	
	581	BEDROOM	581SE1	38.3	26.2	12.1	31.5	99.7	97.9	1.8	1.8	3.8	2.7	1.1	26.3	
	582	BEDROOM	582SE1	38.3	26.9	11.4	29.8	100.0	99.3	0.7	0.7	4.2	3.2	1	23.8	
	583	L/K/D	583SE1	6.0	5.9	0.1	1.7	86.4	79.6	6.8	7.9	0.4	0.3	0.1	25	
	584	L/K/D	584SE1	6.0	5.7	0.3	0.5	86.0	85.2	0.8	0.9	0.4	0.3	0.1	25	
	585	BEDROOM	585SE1	38.3	26.1	12.2	31.9	100.0	100.0	0.0	0.0	4.2	2.9	1.3	31	
	586	BEDROOM	586SE1	38.2	25.0	13.2	34.6	99.1	87.8	11.3	11.4	3.7	2.3	1.4	37.8	
	587	BEDROOM	587SE1	38.2	23.3	14.9	39.0	100.0	92.2	7.8	7.8	4.5	2.4	2.1	46.7	
	588	BEDROOM	588SE1	38.2	21.9	16.3	42.7	100.0	77.4	22.6	22.6	4.3	2	2.3	53.5	
	589	BEDROOM	589SE1	38.1	21.6	16.5	43.3	100.0	67.3	32.7	32.7	4.4	2.1	2.3	52.3	
	590	L/K/D	590NW1	1.9	1.9	0.0	0.0									
			590SW1	27.9	28.7	9.2	24.3	99.9	99.7	0.2	0.2	3.2	2.2	1	31.3	
			590SW2	38.0	23.5	14.5	38.2									
			590W1	3.0	3.0	0.0	0.0									
		591	L/K/D	591NW1	38.4	38.4	0.0	0.0	97.3	97.3	0.0	0.0	2.1	2.1	0	0
				591S1	3.2	3.2	0.0	0.0								
				591W1	3.0	3.0	0.0	0.0								
	608	L/K/D	608E1	3.0	3.0	0.0	0.0	96.9	96.9	0.0	0.0	0.0	2.1	2	0.1	4.8
			608NE1	38.6	38.1	0.5	1.3									
			608SE1	3.3	3.3	0.0	0.0									
	F20	609	L/K/D	609E1	3.1	3.1	0.0	0.0	100.0	100.0	0.0	0.0	3.1	1.7	1.4	45.2
			609N1	1.9	1.9	0.0	0.0									
			609SE1	38.4	20.7	17.7	46.1									
			609SE2	38.3	21.0	17.3	45.2									
610		BEDROOM	610SE1	38.4	23.0	15.4	40.1	98.6	95.8	2.8	2.8	4.3	2.6	1.7	39.5	
611		BEDROOM	611S1	38.5	25.1	13.4	34.8	100.0	98.2	1.8	1.8	4.4	3.1	1.3	29.5	
612		BEDROOM	612S1	38.4	26.0	12.4	32.3	100.0	99.2	0.8	0.8	4.8	3.5	1.3	27.1	
613		BEDROOM	613S1	38.4	26.7	11.7	30.5	99.7	97.9	1.8	1.8	3.8	2.8	1	26.3	
614		BEDROOM	614S1	38.4	27.4	11.1	28.6	100.0	99.3	0.7	0.7	4.2	3.3	0.9	21.4	
615		L/K/D	615S1	6.0	5.9	0.1	1.7	86.4	79.6	6.8	7.9	0.4	0.4	0	0	
616		L/K/D	616S1	6.0	5.8	0.2	3.3	86.0	85.3	0.7	0.8	0.4	0.3	0.1	25	
617		BEDROOM	617S1	38.4	27.3	11.1	28.9	100.0	100.0	0.0	0.0	4.2	3	1.2	28.6	
618		BEDROOM	618S1	38.4	26.4	12.0	31.3	99.1	90.0	9.1	9.2	3.7	2.5	1.2	32.4	
619		BEDROOM	619S1	38.4	25.4	13.4	34.9	100.0	94.0	6.9	6.9	4.4	2.7	1.8	41.3	
620		BEDROOM	620S1	38.3	23.6	14.7	38.4	100.0	79.2	20.8	20.8	4.3	2.3	2	46.5	
621		BEDROOM	621S1	38.2	23.4	14.8	38.7	100.0	69.8	30.2	30.2	4.4	2.3	2.1	47.7	
622		L/K/D	622NW1	1.9	1.9	0.0	0.0	99.9	99.7	0.2	0.2	3.2	2.3	0.9	28.1	
			622SW1	38.1	30.0	8.1	21.3									
			622SW2	38.2	25.3	12.9	33.8									
			622W1	3.0	3.0	0.0	0.0									
623		L/K/D	623NW1	38.5	38.5	0.0	0.0	97.3	97.3	0.0	0.0	0.0	2.1	2.1	0	0
			623S1	3.2	3.2	0.0	0.0									
			623W1	3.0	3.0	0.0	0.0									
640		L/K/D	640E1	3.0	3.0	0.0	0.0	96.9	96.9	0.0	0.0	0.0	2.1	2	0.1	4.8
			640NE1	38.6	38.1	0.5	1.3									
			640SE1	3.3	3.3	0.0	0.0									
F21		641	L/K/D	641E1	3.1	3.1	0.0	0.0	100.0	100.0	0.0	0.0	3.1	1.7	1.4	45.2
				641N1	1.9	1.9	0.0	0.0								
				641SE1	38.5	20.8	17.7	46.0								
				641SE2	38.4	21.1	17.3	45.1								
	642	BEDROOM	642SE1	38.5	23.2	15.3	39.7	98.6	95.8	2.8	2.8	4.3	2.7	1.6	37.2	
	643	BEDROOM	643S1	38.5	25.5	13.0	33.8	100.0	98.2	1.8	1.8	4.4	3.1	1.3	29.5	
	644	BEDROOM	644S1	38.5	26.4	12.1	31.4	100.0	99.2	0.8	0.8	4.9	3.6	1.3	26.5	
	645	BEDROOM	645S1	38.5	27.3	11.2	29.1	99.7	97.9	1.8	1.8	3.8	2.9	0.9	23.7	
	646	BEDROOM	646S1	38.5	28.1	10.4	27.0	100.0	99.3	0.7	0.7	4.2	3.3	0.9	21.4	
	647	L/K/D	647S1	6.0	5.9	0.1	1.7	86.4	79.7	6.9	8.1	0.4	0.4	0	0	
	648	L/K/D	648S1	6.0	5.8	0.2	3.3	86.0	85.5	0.5	0.6	0.4	0.4	0	0	
	649	BEDROOM	649S1	38.5	28.7	9.8	25.5	100.0	100.0	0.0	0.0	4.2	3.2	1	23.8	
	650	BEDROOM	650S1	38.4	28.0	10.4	27.1	99.1	95.7	3.4	3.4	3.7	2.6	1.1	29.7	
	651	BEDROOM	651S1	38.5	11.7	26.0	30.4	100.0	99.5	0.4	0.4	4.6	3	1.4	34.9	
	652	BEDROOM	652S1	38.4	28.8	12.6	32.8	100.0	93.6	6.4	6.4	4.3	2.5	1.8	41.9	
	653	BEDROOM	653S1	38.3	25.8	12.5	32.6	100.0	88.6	11.4	11.4	4.5	2.6	1.9	42.2	
	654	L/K/D	654NW1	1.9	1.9	0.0	0.0	99.9	99.7	0.2	0.2	3.2	2.5	0.7	21.9	
			654SW1	38.2	31.3	6.9	18.1									
			654SW2	38.3	27.5	10.8	28.2									
			654W1	3.1	3.1	0.0	0.0									
	655	L/K/D	655NW1	38.5	38.5	0.0	0.0	97.4	97.4	0.0	0.0	0.0	1.9	1.9	0	0
			655S1	3.2	3.2	0.0	0.0									
			655W1	3.0	3.0	0.0	0.0									
	672	L/K/D	672E1	3.0	3.0	0.0	0.0	97.2	97.2	0.0	0.0	0.0	1.8	1.8	0	0
			672NE1	38.6	38.1	0.5	1.3									
			672SE1	3.3	3.3	0.0	0.0									
	F22	673	L/K/D	673E1	3.1	3.1	0.0	0.0	100.0	100.0	0.0	0.0	3.1	1.7	1.4	45.2
			673N1	1.9	1.9	0.0	0.0									
			673SE1	38.5	20.9	17.6	45.7									
			673SE2	38.4	21.2	17.2	44.8									
674		BEDROOM	674SE1	38.5	23.5	15.0	39.0	98.6	95.8	2.8	2.8	4.3	2.7	1.6	37.2	
675		BEDROOM	675S1	38.6	25.9	12.8	33.2	100.0	98.2	1.9	1.9	4.4	3.2	1.2	27.3	
676		BEDROOM	676S1	38.6	26.9	11.7	30.3	100.0	99.2	0.8	0.8	4.9	3.6	1.3	26.5	
677		BEDROOM	677S1	38.5	27.8	10.7	27.8	99.7	98.2	1.5	1.5	3.8	2.9	0.9	23.7	
678		BEDROOM	678S1	38.6	28.7	9.9	25.6	100.0	99.3	0.7	0.7	4.3	3.4	0.9	20.9	
679		L/K/D	679S1	6.0	5.9	0.1	1.7	86.4	79.8	6.6	7.6	0.4	0.4	0	0	
680		L/K/D	680S1	6.0	5.8	0.1	1.7	86.0	85.5	0.5	0.6	0.4	0.4	0	0	
681		BEDROOM	681S1	38.5	30.1	8.4	21.8	100.0	100.0	0.0	0.0	4.2	3.4	0.8	19	
682		BEDROOM	682S1	38.5	29.8	8.7	22.6	99.1	98.8	0.3	0.3	3.7	2.8	0.9	24.3	
683		BEDROOM	683S1	38.5	29.0	9.5	24.7	100.0	100.0	0.0	0.0	4.6	3.3	1.3	28.3	
684		BEDROOM	684S1	38.5	28.2	10.3	26.8	100.0	99.3	1.9	1.9	4.4	2.9	1.5	34.1	
685		BEDROOM	685S1	38.4	28.3	10.1	26.3	100.0	96.1	3.9	3.9	4.5	3	1.5	33.3	
686		L/K/D	686NW1	1.9	1.9	0.0	0.0	99.9	99.7	0.2	0.2	3.2	2.6	0.6	18.8	
			686SW1	38.3	32.6	5.7	14.9									
			686SW2	38.4	29.6	8.8	22.9									
			686W1	3.1	3.1	0.0	0.0									
687		L/K/D	687NW1	38.5	38.5	0.0	0.0	97.4	97.4	0.0	0.0	0.0	1.9	1.9	0	0
			687S1	3.2	3.2	0.0	0.0									
			687W1	3.0	3.0	0.0	0.0									
704		L/K/D	704E1	3.0	3.0	0.0	0.0	97.2	97.2	0.0	0.0	0.0	1.8	1.8	0	0
			704NE1	38.6	38.1	0.5	1.3									
			704SE1	3.3	3.3	0.0	0.0									

Table 72: Assessment Data - West End Gate Block A - 2030 Baseline v Cumulative

Table 73: Assessment Data - West End Gate Block A - 2030 Baseline v Cumulative

FLOOR	ROOM	ROOM USE	WINDOW	ANNUAL PROBABLE SUNLIGHT HOURS						ANNUAL PROBABLE SUNLIGHT HOURS					
				WINDOW FB (2A)		WINDOW CUMULATIVE (3)		TOTAL % LOSS	WINTER % LOSS	ROOM FB (2A)		ROOM CUMULATIVE (3)		TOTAL % LOSS	WINTER % LOSS
				TOTAL	WINTER	TOTAL	WINTER			TOTAL	WINTER	TOTAL	WINTER		
F19	577	L/K/D	577E1					0		69	24	44	16	36.2	33.3
			577N1												
			577SE1	68.0	24	39	16	42.6	33.3						
			577SE2	58.0	18	29	9	50	50						
578	BEDROOM		578SE1	77.0	27	45	16	41.6	40.7	77	27	45	16	41.6	40.7
579	BEDROOM		579S1	77.0	27	46	16	40.3	40.7	77	27	46	16	40.3	40.7
580	BEDROOM		580S1	77.0	27	49	17	36.4	37	77	27	49	17	36.4	37
581	BEDROOM		581S1	78.0	27	50	17	35.9	37	78	27	50	17	35.9	37
582	BEDROOM		582S1	78.0	27	51	18	34.6	33.3	78	27	51	18	34.6	33.3
583	L/K/D		583S1	8.0	8	7	7	12.5	12.5	8	7	7	7	12.5	12.5
584	L/K/D		584S1	6.0	6	6	6	0	0	6	6	6	6	0	0
585	BEDROOM		585S1	82.0	29	53	15	35.4	48.3	82	29	53	15	35.4	48.3
586	BEDROOM		586S1	81.0	29	52	15	35.8	48.3	81	29	52	15	35.8	48.3
587	BEDROOM		587S1	79.0	30	51	13	35.4	56.7	79	30	51	13	35.4	56.7
588	BEDROOM		588S1	80.0	30	50	11	37.5	63.3	80	30	50	11	37.5	63.3
589	BEDROOM		589S1	78.0	30	50	10	35.9	66.7	78	30	50	10	35.9	66.7
590	L/K/D		590NW1							77	27	57	10	26	63
			590SW1	67.0	24	47	7	29.9	70.8						
			590SW2	74.0	27	51	9	31.1	66.7						
			590W1	2.0	2	2	2	0	0						
	591	L/K/D	591NW1							30	6	30	6	0	0
			591S1	9.0	2	9	2	0	0						
			591W1	4.0	0	4	0	0	0						
	608	L/K/D	608E1							20	2	18	2	10	0
			608NE1												
			608SE1	7.0	0	7	0	0	0						
F20	609	L/K/D	609E1					0		69	24	44	16	36.2	33.3
			609N1												
			609SE1	68.0	24	39	16	42.6	33.3						
			609SE2	58.0	18	29	9	50	50						
610	BEDROOM		610SE1	77.0	27	47	18	39	33.3	77	27	47	18	39	33.3
611	BEDROOM		611S1	77.0	27	45	16	41.6	40.7	77	27	45	16	41.6	40.7
612	BEDROOM		612S1	77.0	27	49	17	36.4	37	77	27	49	17	36.4	37
613	BEDROOM		613S1	78.0	27	51	17	34.6	37	78	27	51	17	34.6	37
614	BEDROOM		614S1	78.0	27	53	18	32.1	33.3	78	27	53	18	32.1	33.3
615	L/K/D		615S1	8.0	8	7	7	12.5	12.5	8	7	7	7	12.5	12.5
616	L/K/D		616S1	6.0	6	6	6	0	0	6	6	6	6	0	0
617	BEDROOM		617S1	82.0	29	57	16	30.5	44.8	82	29	57	16	30.5	44.8
618	BEDROOM		618S1	81.0	29	57	15	29.6	48.3	81	29	57	15	29.6	48.3
619	BEDROOM		619S1	79.0	30	54	12	31.6	60	79	30	54	12	31.6	60
620	BEDROOM		620S1	80.0	30	54	11	32.5	63.3	80	30	54	11	32.5	63.3
621	BEDROOM		621S1	78.0	30	52	9	33.3	70	78	30	52	9	33.3	70
622	L/K/D		622NW1							77	27	61	11	20.8	59.3
			622SW1	67.0	24	51	8	23.9	66.7						
			622SW2	74.0	27	56	9	24.3	66.7						
			622W1	2.0	2	2	2	0	0						
	623	L/K/D	623NW1							30	6	30	6	0	0
			623S1	9.0	2	9	2	0	0						
			623W1	4.0	0	4	0	0	0						
	640	L/K/D	640E1							20	2	18	2	10	0
			640NE1												
			640SE1	7.0	0	7	0	0	0						
F21	641	L/K/D	641E1							69	24	44	16	36.2	33.3
			641N1												
			641SE1	68.0	24	39	16	42.6	33.3						
			641SE2	58.0	18	29	9	50	50						
642	BEDROOM		642SE1	77.0	27	48	19	37.7	29.6	77	27	48	19	37.7	29.6
643	BEDROOM		643S1	78.0	27	47	18	39.7	35.7	78	27	47	18	39.7	35.7
644	BEDROOM		644S1	78.0	28	51	19	34.6	32.1	78	28	51	19	34.6	32.1
645	BEDROOM		645S1	79.0	28	52	18	34.2	35.7	79	28	52	18	34.2	35.7
646	BEDROOM		646S1	79.0	28	54	19	31.6	32.1	79	28	54	19	31.6	32.1
647	L/K/D		647S1	8.0	8	7	7	12.5	12.5	8	7	7	7	12.5	12.5
648	L/K/D		648S1	6.0	6	6	6	0	0	6	6	6	6	0	0
649	BEDROOM		649S1	83.0	30	59	18	28.9	40	83	30	59	18	28.9	40
650	BEDROOM		650S1	82.0	30	59	17	28	43.3	82	30	59	17	28	43.3
651	BEDROOM		651S1	79.0	30	58	15	26.6	50	79	30	58	15	26.6	50
652	BEDROOM		652S1	80.0	30	56	12	30	60	80	30	56	12	30	60
653	BEDROOM		653S1	78.0	30	56	11	28.2	63.3	78	30	56	11	28.2	63.3
654	L/K/D		654NW1							77	27	65	15	15.6	44.4
			654SW1	67.0	24	55	12	17.9	50						
			654SW2	74.0	27	58	11	21.6	59.3						
			654W1	2.0	2	2	2	0	0						
	655	L/K/D	655NW1							30	6	30	6	0	0
			655S1	9.0	2	9	2	0	0						
			655W1	4.0	0	4	0	0	0						
	672	L/K/D	672E1							20	2	18	2	10	0
			672NE1												
			672SE1	7.0	0	7	0	0	0						
F22	673	L/K/D	673E1							69	24	44	16	36.2	33.3
			673N1												
			673SE1	68.0	24	38	16	44.1	33.3						
			673SE2	58.0	18	29	9	50	50						
674	BEDROOM		674SE1	77.0	27	49	20	36.4	25.9	77	27	49	20	36.4	25.9
675	BEDROOM		675S1	78.0	28	50	20	35.9	28.6	78	28	50	20	35.9	28.6
676	BEDROOM		676S1	78.0	28	52	20	33.3	28.6	78	28	52	20	33.3	28.6
677	BEDROOM		677S1	79.0	28	53	19	32.9	32.1	79	28	53	19	32.9	32.1
678	BEDROOM		678S1	79.0	28	56	21	29.1	25	79	28	56	21	29.1	25
679	L/K/D		679S1	8.0	8	8	8	0	0	8	8	8	8	0	0
680	L/K/D		680S1	6.0	6	6	6	0	0	6	6	6	6	0	0
681	BEDROOM		681S1	83.0	30	61	20	26.5	33.3	83	30	61	20	26.5	33.3
682	BEDROOM		682S1	82.0	30	63	20	23.2	33.3	82	30	63	20	23.2	33.3
683	BEDROOM		683S1	79.0	30	63	20	20.3	33.3	79	30	63	20	20.3	33.3
684	BEDROOM		684S1	80.0	30	61	17	23.8	43.3	80	30	61	17	23.8	43.3
685	BEDROOM		685S1	78.0	30	61	16	21.8	46.7	78	30	61	16	21.8	46.7
686	L/K/D		686NW1							77	27	68	18	11.7	33.3
			686SW1	67.0	24	57	14	14.9	41.7						
			686SW2	74.0	27	64	17	13.5	37						
			686W1	2.0	2	2	2	0	0						
	687	L/K/D	687NW1							30	6	30	6	0	0
			687S1	9.0	2	9	2	0	0						
			687W1	4.0	0	4	0	0	0						
	704	L/K/D	704E1							20	2	18	2	10	0
			704NE1												
			704SE1	7.0	0	7	0	0	0						

Table 74: Assessment Data - West End Gate Block A - 2030 Baseline v Cumulative

FLOOR	ROOM	ROOM USE	WINDOW	VERTICAL SKY COMPONENT (WINDOWS)				NO SKY LINE				AVERAGE DAYLIGHT FACTOR
-------	------	----------	--------	----------------------------------	--	--	--	-------------	--	--	--	-------------------------

ANNUAL PROBABLE SUNLIGHT HOURS													ANNUAL PROBABLE SUNLIGHT HOURS												
FLOOR	ROOM	ROOM USE	WINDOW	WINDOW FB (2A)		WINDOW COMB (3)		TOTAL	WINTER	TOTAL % LOSS	WINTER % LOSS	ROOM FB (2A)		ROOM CUMULATIVE (3)		TOTAL % LOSS	WINTER % LOSS								
				TOTAL	WINTER	TOTAL	WINTER					TOTAL	WINTER	TOTAL	WINTER										
F23	705	L/K/D	705E1 705N1 705SE1									69	24	44	16	36.2	33.3								
			705SE2	68.0	24	39	16	42.6	33.3																
			705SE1	58.0	18	29	9	50	50																
	706	BEDROOM	706SE1	77.0	27	49	20	36.4	25.9	77	27	49	20	36.4	25.9		25.9								
	707	BEDROOM	707S1	78.0	28	51	21	34.6	25	78	28	51	21	34.6	25		25								
	708	BEDROOM	708S1	78.0	28	53	21	32.1	25	78	28	53	21	32.1	25		25								
	709	BEDROOM	709S1	79.0	28	54	20	31.6	28.6	79	28	54	20	31.6	28.6		28.6								
	710	BEDROOM	710S1	79.0	28	56	21	29.1	25	79	28	56	21	29.1	25		25								
	711	L/K/D	711S1	8.0	8	8	8	0	0	8	8	8	8	0	0		0								
	712	L/K/D	712S1	6.0	6	6	6	0	0	6	6	6	6	0	0		0								
	713	BEDROOM	713S1	83.0	30	63	22	24.1	26.7	83	30	63	22	24.1	26.7		26.7								
	714	BEDROOM	714S1	82.0	30	64	21	22	30	82	30	64	21	22	30		30								
	715	BEDROOM	715S1	79.0	30	66	23	16.5	23.3	79	30	66	23	16.5	23.3		23.3								
	716	BEDROOM	716S1	80.0	30	65	21	18.8	30	80	30	65	21	18.8	30		30								
	717	BEDROOM	717S1	78.0	30	67	21	14.1	30	78	30	67	21	14.1	30		30								
	718	L/K/D	718NW1 718SW1		24	62	19	7.5	20.8	77	27	72	22	6.5	18.5										
			718SW2	67.0	27	67	20	9.5	25.9																
			718W1	2.0	2	2	2	0	0																
	719	L/K/D	719NW1 719S1 719W1		9.0	2	9	2	0	0		30	6	30	6	0	0								
			719S1	4.0	0	4	0	0	0																
	736	L/K/D	736E1 736NE1 736SE1							20	2	18	2	10	0		0								
F24	737	L/K/D	737E1 737N1 737SE1							68	24	43	16	36.8	33.3										
			737SE1	67.0	24	38	16	43.3	33.3																
			737SE2	54.0	18	25	9	53.7	50																
	738	BEDROOM	738SE1	75.0	27	47	20	37.3	25.9	75	27	47	20	37.3	25.9		25.9								
	739	BEDROOM	739S1	75.0	28	49	21	36	25	75	28	48	21	36	25		25								
	740	BEDROOM	740S1	77.0	28	52	21	32.5	25	77	28	52	21	32.5	25		25								
	741	BEDROOM	741S1	77.0	28	53	21	31.2	25	77	28	53	21	31.2	25		25								
	742	BEDROOM	742S1	77.0	28	56	22	28.2	21.4	78	28	56	22	28.2	21.4		21.4								
	743	L/K/D	743S1	7.0	7	7	7	0	0	7	7	7	7	0	0		0								
	744	L/K/D	744S1	6.0	6	6	6	0	0	6	6	6	6	0	0		0								
	745	BEDROOM	745S1	81.0	30	63	24	22.2	20	81	30	63	24	22.2	20		20								
	746	BEDROOM	746S1	80.0	30	66	24	17.5	20	80	30	66	24	17.5	20		20								
	747	BEDROOM	747S1	78.0	30	66	24	15.4	20	78	30	66	24	15.4	20		20								
	748	BEDROOM	748S1	80.0	30	68	24	13.8	80	80	30	68	24	13.8	80		80								
	749	BEDROOM	749S1	77.0	30	68	23	11.7	23.3	77	30	68	23	11.7	23.3		23.3								
	750	L/K/D	750NW1 750SW1 750SW2		63.0	24	60	21	4.8	12.5		76	27	73	24	3.9	11.1								
			750SW1	73.0	27	70	24	4.1	11.1																
			750W1	2.0	2	2	2	0	0																
	751	L/K/D	751NW1 751S1 751W1		7.0	2	7	2	0	0		28	6	28	6	0	0								
			751W1	3.0	0	3	0	0	0																
	766	L/K/D	766E1 766NE1 766SE1							19	2	18	2	5.3	0		0								
F25	767	L/K/D	767E1 767N1 767SE1							68	24	42	16	38.2	33.3										
			767SE1	67.0	24	38	16	43.3	33.3																
			767SE2	54.0	18	25	9	53.7	50																
	768	BEDROOM	768SE1	75.0	27	47	20	37.3	25.9	75	27	47	20	37.3	25.9		25.9								
	769	BEDROOM	769S1	75.0	28	49	21	34.7	21.4	75	28	48	21	34.7	21.4		21.4								
	770	BEDROOM	770S1	77.0	28	53	22	31.2	21.4	77	28	53	22	31.2	21.4		21.4								
	771	BEDROOM	771S1	77.0	28	55	23	28.6	17.9	77	28	55	23	28.6	17.9		17.9								
	772	BEDROOM	772S1	78.0	28	58	24	25.6	14.3	78	28	58	24	25.6	14.3		14.3								
	773	L/K/D	773S1	6.0	6	6	6	0	0	6	6	6	6	0	0		0								
	774	L/K/D	774S1	5.0	5	5	5	0	0	5	5	5	5	0	0		0								
	775	BEDROOM	775S1	81.0	30	65	25	19.8	16.7	81	30	65	25	19.8	16.7		16.7								
	776	BEDROOM	776S1	80.0	30	67	25	16.3	16.7	80	30	67	25	16.3	16.7		16.7								
	777	BEDROOM	777S1	78.0	30	67	25	14.1	16.7	78	30	67	25	14.1	16.7		16.7								
	778	BEDROOM	778S1	80.0	30	70	25	12.5	16.7	80	30	70	25	12.5	16.7		16.7								
	779	KITCHEN	779S1	77.0	30	70	25	9.1	16.7	77	30	70	25	9.1	16.7		16.7								
	780	L/K/D	780NW1 780SW1 780SW2		63.0	24	60	21	4.8	12.5		76	27	73	24	3.9	11.1								
			780SW1	73.0	27	70	24	4.1	11.1																
			780W1	2.0	2	2	2	0	0																
	781	L/K/D	781NW1 781S1 781W1		7.0	2	7	2	0	0		28	6	28	6	0	0								
			781W1	3.0	0	3	0	0	0																
	796	L/K/D	796E1 796NE1 796SE1							19	2	18	2	5.3	0		0								
F26	797	L/K/D	797E1 797N1 797SE1							60	20	35	13	41.7	35										
			797SE1	55.0	20	27	13	50.9	35																
			797SE2	47.0	14	19	5	59.6	64.3																
	798	BEDROOM	798SE1	60.0	23	35	17	41.7	26.1	60	23	35	17	41.7	26.1		26.1								
	799	BEDROOM	799S1	57.0	23	37	18	35.1	21.7	57	23	37	18	35.1	21.7		21.7								
	800	BEDROOM	800S1	57.0	24	42	19	26.3	24.2	57	24	42	19	26.3	24.2		24.2								
	801	BEDROOM	801S1	58.0	24	44	19	24.1	20.8	58	24	44	19	24.1	20.8		20.8								
	802	BEDROOM	802S1	57.0	25	47	21	17.5	16	57	25	47	21	17.5	16		16								
	803	L/K/D	803S1	11.0	11	11	11	0	0	11	11	11	11	0	0		0								
	804	L/K/D	804S1	12.0	12	12	12	0	0	12	12	12	12	0	0		0								
	805	BEDROOM	805S1	59.0	25	56	23	5.1	59	59	25	56	23	5.1	59		59								
	806	BEDROOM	806S1	59.0	26	57	24	3.4	7.7	59	26	57	24	3.4	7.7		7.7								
	807	BEDROOM	807S1	58.0	26	56	24	3.4	7.7	58	26	56	24	3.4	7.7		7.7								
	808	BEDROOM	808S1	59.0	25	56	22	5.1	12	59	25	56	22	5.1	12		12								
	809	BEDROOM	809S1	57.0	24	54	21	5.3	12.5	57	24	54	21	5.3	12.5		12.5								
	810	L/K/D	810NW1 810SW1 810SW2		53.0	19	51	17	3.8	10.5		66	24	64	22	3	8.3								
			810SW1	58.0	24	55	21	5.2	12.5																
			810W1	3.0	2	3	2	0	0																
	811	L/K/D	811NW1 811S1 811W1		7.0	2	7	2	0	0		18	2	18	2	0	0								
			811W1	5.0	0	5	0	0	0																
	826	L/K/D	826E1 826NE1 826SE1							12	0	12	0	0	0		0								
			826SE1	8.0	0	8	0	0	0																

VERTICAL SKY COMPONENT (WINDOWS)								NO SKY LINE				AVERAGE DAYLIGHT FACTOR													
FLOOR	ROOM	ROOM USE	WINDOW	FB (2A)	CUMULATIVE E (3)	LOSS	%	FB (2A)	CUMULATIVE E (3)	LOSS	%	FB (2A)	CUMULATIVE E (3)	LOSS	%										
F27	827	L/K/D	827E1	3.9	3.9	0.0	0.0	99.9	99.9	0.0	0.0	3.2	1.8	1.4	43.8										
			827N1	1.9	1.9	0.0	0.0																		
			827SE1	32.7	17.0	15.7	48.0																		
			827SE2	33.0	17.0	16.0	48.5																		
	828	BEDROOM	828SE1	32.7	20.0	12.7	36.8	100.0	96.0	4.0	4.0	5.1	3.4	1.7	33.3										
	829	BEDROOM	829S1	32.4	23.3	9.1	28.1									98.0	95.2	2.8	2.9	4.5	3.5	1	22.2		
	830	BEDROOM	830S1	32.3	24.9	7.4	22.9									98.0	98.0	0.0	0.0	5	4.1	0.9	18		
	831	BEDROOM	831S1	32.4	26.4	6.0	18.5									98.4	96.3	2.1	2.1	4.3	3.7	0.6	14		
	832	BEDROOM	832S1	32.4	27.6	4.8	14.8	98.6	98.6	0.0	0.0	5	4.3	0.7	14										
	833	L/K/D	833S1	8.2	8.2	0.0	0.0									84.9	80.3	4.6	5.4	0.7	0.6	0.1	14.3		
	834	L/K/D	834S1	8.2	8.2	0.0	0.0									84.8	84.8	0.0	0.0	0.7	0.6	0.1	14.3		
	835	BEDROOM	835S1	32.4	30.1	2.3	7.1									99.5	99.5	0.0	0.0	5.2	4.8	0.4	7.7		
	836	BEDROOM	836S1	32.4	30.6	1.8	5.6	97.5	97.5	0.0	0.0	4.4	4	0.4	9.1										
	837	BEDROOM	837S1	32.3	30.5	1.8	5.6									97.1	97.1	0.0	0.0	4.4	4	0.4	8.3		
	838	BEDROOM	838S1	32.5	30.6	1.9	5.8									97.6	97.6	0.0	0.0	4.4	4	0.4	9.1		
	839	BEDROOM	839S1	32.7	30.7	2.0	6.1									99.1	99.1	0.0	0.0	5	4.6	0.4	8		
	840	L/K/D	840NW1	2.1	2.1	0.0	0.0	99.9	99.9	0.0	0.0	3.3	3.1	0.2	6.1										
			840SW1	33.0	31.4	1.6	4.8																		
			840SW2	32.8	30.8	2.0	6.1																		
			840W1	4.2	4.2	0.0	0.0																		
	841	L/K/D	841NW1	32.9	32.9	0.0	0.0	96.7	96.7	0.0	0.0	1.9	1.9	0	0										
			841S1	3.5	3.5	0.0	0.0																		
			841W1	3.9	3.9	0.0	0.0																		
			856	L/K/D	856E1	3.8	3.8									0.0	0.0	96.8	96.8	0.0	0.0	1.9	1.8	0.1	5.3
				856NE1	32.9	32.9	0.0	0.0																	
				856SE1	3.6	3.6	0.0	0.0																	
	F28	857	LIVING ROOM	857E1	6.7	6.7	0.0	0.0	99.2	99.2	0.0	0.0	2.6	2.5	0.1	3.8									
				857NE1	32.4	32.4	0.0	0.0																	
858E1				8.5	8.5	0.0	0.0	99.8									99.8	0.0	0.0	5.6	3.4	2.2	39.3		
858N1				0.0	0.0	0.0	0.0																		
859E1		15.5	17.3	15.5	47.3																				
859SE2		33.0	17.4	15.6	47.3																				
859		BEDROOM	859S1	32.4	23.6	8.8	27.2	96.2	95.8	0.4	0.4	3.6	2.8	0.8	22.2										
			860S1	32.4	25.2	7.2	22.2									98.8	97.5	1.3	1.3	3.6	3	0.6	16.7		
			861	LIVING ROOM	861S1	4.2	4.2									0.0	0.0	98.7	98.6	0.1	0.1	2.6	2.3	0.3	11.5
					861SE2	32.4	27.9									4.5	13.9								
861S3		32.4			26.7	5.7	17.6																		
862S1		32.4			30.8	1.6	4.9	98.4	98.4	0.0	0.0	2.7	2.4	0.3	11.1										
				862S2	32.4	30.3	2.1	6.5																	
				862S3	4.2	4.2	0.0	0.0																	
863		BEDROOM	863S1	32.4	30.7	1.7	5.2	99.0	99.0	0.0	0.0	3.6	3.3	0.3	8.3										
			864	BEDROOM	864S1	32.6	30.9									1.7	5.2	96.8	96.8	0.0	0.0	3.6	3.3	0.3	8.3
			865	BEDROOM	865NW1	0.0	0.0									0.0	0.0	99.3	99.3	0.0	0.0	5.7	5.5	0.2	3.5
			865SW1	33.1	31.6	1.5	4.5																		
				865SW2	32.8	31.0	1.8	5.5	99.2	99.2	0.0	0.0	2.6	2.6	0	0									
				865W1	8.4	8.4	0.0	0.0																	
				866NW1	32.4	32.4	0.0	0.0																	
				866W1	6.7	6.7	0.0	0.0																	
F29		877	L/K/D	877E1	7.6	7.5	0.1	1.3	99.8	99.7	0.1	0.1	3.2	3.2	0	0									
				877NE1	32.8	32.8	0.0	0.0																	
				877NE2	32.8	32.8	0.0	0.0																	
				878E1	5.4	5.4	0.0	0.0									99.9	99.9	0.0	0.0	4.8	3	1.8	37.5	
		878N1	2.0	2.0	0.0	0.0																			
		878SE1	33.1	21.2	11.9	36.0																			
	878SE2	33.1	18.2	14.9	45.0																				
	879	LIVING ROOM	878SE3	33.4	18.3	15.1	45.2	99.4	99.4	0.0	0.0	2.8	2.2	0.6	21.4										
			879S1	32.8	26.0	6.8	20.7																		
			879SE2	32.8	24.4	8.4	25.8																		
			880S1	4.2	4.2	0.0	0.0									99.1	99.0	0.1	0.1	1.9	1.7	0.2	10.5		
	880S2	32.8	28.6	4.2	12.8																				
	880S3	32.8	27.5	5.3	16.2																				
	881	LIVING ROOM	881S1	32.8	31.3	1.5	4.6	99.2	99.2	0.0	0.0	1.9	1.8	0.1	5.3										
			881SE2	32.8	31.0	1.8	5.5																		
			881S3	4.2	4.2	0.0	0.0																		
			882S1	32.9	31.4	1.5	4.6									99.6	99.6	0.0	0.0	2.7	2.5	0.2	7.4		
	882S2	32.8	31.3	1.5	4.6																				
	883	L/K/D	883NW1	2.5	2.5	0.0	0.0	99.8	99.8	0.0	0.0	4.8	4.6	0.2	4.2										
			883S1	33.1	31.5	1.6	4.8																		
			883SW1	33.4	32.1	1.3	3.9																		
			883SW2	33.2	31.6	1.6	4.8																		
	884	L/K/D	883W1	5.7	5.7	0.0	0.0	99.5	99.5	0.0	0.0	3.2	3.2	0	0										
			884NW1	32.8	32.8	0.0	0.0																		
			884NW2	32.8	32.8	0.0	0.0																		
			884W1	7.6	7.6	0.0	0.0																		

Table 76: Assessment Data - West End Gate Block A - 2030 Baseline v Cumulative

Table 77: Assessment Data - West End Gate Block A - 2030 Baseline v Cumulative

FLOOR	ROOM	ROOM USE	WINDOW	ANNUAL PROBABLE SUNLIGHT HOURS						ANNUAL PROBABLE SUNLIGHT HOURS					
				WINDOW FB (2A)		WINDOW CUMULATIVE (3)		TOTAL % LOSS	WINTER % LOSS	ROOM FB (2A)		ROOM CUMULATIVE (3)		TOTAL % LOSS	WINTER % LOSS
				TOTAL	WINTER	TOTAL	WINTER			TOTAL	WINTER	TOTAL	WINTER		
F27	827	L/K/D	827E1	55.0	20	27	13	50.9	35	60	20	35	13	41.7	35
			827N1	47.0	14	19	5	59.6	64.3						
			827SE1	60.0	23	35	17	41.7	26.1						
			828SE1	57.0	23	37	18	35.1	21.7	60	23	35	17	41.7	26.1
	828	BEDROOM	830S1	57.0	24	42	19	26.3	20.8	57	24	42	19	26.3	20.8
	830	BEDROOM	831S1	58.0	24	45	19	22.4	20.8	58	24	45	19	22.4	20.8
	831	BEDROOM	832S1	57.0	25	47	21	17.5	16	57	25	47	21	17.5	16
	832	BEDROOM	833S1	11.0	11	11	11	0	0	11	11	11	11	0	0
	833	L/K/D	834S1	12.0	12	12	12	0	0	12	12	12	12	0	0
	834	L/K/D	835S1	59.0	25	57	24	3.4	4	59	25	57	24	3.4	4
	835	BEDROOM	836S1	59.0	26	57	24	3.4	7.7	59	26	57	24	3.4	7.7
	836	BEDROOM	837S1	58.0	26	56	24	3.4	7.7	58	26	56	24	3.4	7.7
	837	BEDROOM	838S1	59.0	25	56	22	5.1	12	59	25	56	22	5.1	12
	838	BEDROOM	839S1	57.0	24	55	22	3.5	8.3	57	24	55	22	3.5	8.3
	839	BEDROOM	840NW1	53.0	19	51	17	3.8	10.5	66	24	64	22	3	8.3
	840	L/K/D	840SW2	59.0	24	56	22	3.4	8.3						
			840W1	3.0	2	3	2	0	0						
	841	L/K/D	841NW1	7.0	2	7	2	0	0	18	2	18	2	0	0
			841S1	5.0	0	5	0	0	0						
			841W1	5.0	0	5	0	0	0						
			856E1	11.0	11	11	11	0	0	12	0	12	0	0	0
	856	L/K/D	856NE1	8.0	0	8	0	0	0						
			856SE1	8.0	0	8	0	0	0						
F28	857	LIVING ROOM	857E1	55.0	20	27	13	50.9	35	60	20	35	13	41.7	35
			857N1	47.0	14	19	5	59.6	64.3						
			857SE1	60.0	23	35	17	41.7	26.1						
			858SE1	57.0	23	37	18	35.1	21.7	57	23	37	18	35.1	21.7
	858	BEDROOM	859S1	57.0	24	42	19	26.3	20.8	57	24	42	19	26.3	20.8
	859	BEDROOM	860S1	57.0	24	42	19	26.3	20.8	57	24	42	19	26.3	20.8
	860	BEDROOM	861S1	5.0	5	5	5	0	0	59	25	47	21	20.3	16
	861	LIVING ROOM	861S2	57.0	25	47	21	17.5	16	59	25	47	21	17.5	16
			861S3	58.0	24	45	19	22.4	20.8						
			862S1	59.0	26	57	24	3.4	7.7	60	26	59	25	1.7	3.8
			862S2	59.0	25	57	24	3.4	4						
	862	LIVING ROOM	862S3	5.0	5	5	5	0	0						
			863S1	59.0	26	56	24	3.4	7.7	58	26	56	24	3.4	7.7
			864S1	59.0	25	56	22	5.1	12	59	25	56	22	5.1	12
			865NW1	53.0	19	51	17	3.8	10.5	64	24	62	22	3.1	8.3
	863	BEDROOM	865SW2	58.0	24	56	22	3.4	8.3						
	864	BEDROOM	865W1	11.0	2	11	2	0	0						
	866	LIVING ROOM	866NW1	5.0	2	5	2	0	0	14	2	14	2	0	0
			866W1	5.0	2	5	2	0	0						
			877E1	55.0	20	27	13	50.9	35	60	20	35	13	41.7	35
			877N1	47.0	14	19	5	59.6	64.3						
F29	877	L/K/D	877NE1	55.0	20	27	13	50.9	35	60	20	35	13	41.7	35
			877NE2	47.0	14	19	5	59.6	64.3						
			878E1	60.0	23	35	17	41.7	26.1	68	23	46	17	32.4	26.1
			878N1	47.0	14	19	5	59.6	64.3						
	878	L/K/D	878SE1	55.0	20	28	13	49.1	35						
			878SE2	47.0	14	20	5	57.4	64.3						
			879S1	57.0	24	43	19	24.6	20.8	59	24	44	20	25.4	16.7
			879SE2	57.0	23	37	18	35.1	21.7						
	880	LIVING ROOM	880S1	5.0	5	5	5	0	0	59	25	50	22	15.3	12
			880S2	57.0	25	50	22	12.3	12						
			880S3	58.0	24	46	20	20.7	16.7						
			881S1	59.0	26	57	24	3.4	7.7	60	26	59	25	1.7	3.8
	881	LIVING ROOM	881S2	59.0	25	57	24	3.4	4						
			881S3	5.0	5	5	5	0	0						
			882S1	59.0	25	57	23	3.4	8	60	26	58	24	3.3	7.7
			882S2	58.0	26	56	24	3.4	7.7						
	882	LIVING ROOM	883NW1	57.0	24	55	22	3.5	8.3	73	26	72	25	1.4	3.8
			883SW1	53.0	19	51	17	3.8	10.5						
			883SW2	58.0	24	56	22	3.4	8.3						
			883W1	4.0	2	4	2	0	0						
	884	L/K/D	884NW1	5.0	2	5	2	0	0	13	2	13	2	0	0
			884NW2	5.0	2	5	2	0	0						
			884W1	6.0	2	6	2	0	0						
			884W2	6.0	2	6	2	0	0						

Table 78: Assessment Data - West End Gate Block A - 2030 Baseline v Cumulative

FLOOR	ROOM	ROOM USE	WINDOW	VERTICAL SKY COMPONENT (WINDOWS)				NO SKY LINE				AVERAGE DAYLIGHT FACTOR			
				FB (2A)	CUMULATIV E (3)	LOSS	%	FB (2A)	CUMULATIV E (3)	LOSS	%	FB (2A)	CUMULATIV E (3)	LOSS	%
BLOCK B															
F01	893	L/K/D	893SE1	24.6	17.7	6.9	28.0	98.2	98.2	0.0	0.0	1.4	1.1	0.3	21.4
			893SE2	24.9	18.4	6.5	26.1								
			893SW1	2.0	0.0	2.0	100.0								
			894SW1	3.1	0.8	2.3	74.2	53.4	30.1	23.3	43.6	0.5	0.3	0.2	40
	894	BEDROOM	894SW2	4.1	0.9	3.2	78.0								
	895	L/K/D	895SW1	0.0	0.0	0.0	0.0	4.7	0.0	4.7	100.0	0.1	0.1	0	0
	896	BEDROOM	896SW1	1.4	11	0.3	21.4	23.6	15.0	8.6	36.4	0.3	0.3	0	0
			896SW2	1.5	0.9	0.6	40.0								
	897	BEDROOM	897SW1	2.5	1.9	0.6	24.0	21.5	19.7	1.8	8.4	0.4	0.4	0	0
	910	L/K/D	910NE1	13.3	13.3	0.0	0.0	99.0	98.3	0.7	0.7	2.5	2.3	0.2	8
			910SE1	25.1	19.3	5.8	23.1								
			910SE2	25.2	19.5	5.7	22.6								
F02	911	L/K/D	911SE1	25.3	18.1	7.2	28.5	98.2	98.2	0.0	0.0	1.4	1	0.4	28.6
			911SE2	25.5	18.8	6.7	26.3								
			911SW1	2.2	0.0	2.2	100.0								
			912SW1	3.1	0.8	2.3	74.2	53.4	30.6	22.8	42.7	0.5	0.3	0.2	40
	912	BEDROOM	912SW2	4.1	1.0	3.1	75.6								
	913	L/K/D	913SW1	0.0	0.0	0.0	0.0	5.2	0.0	5.2	100.0	0.1	0.1	0	0
	914	BEDROOM	914SW1	1.5	12	0.3	20.0	24.5	16.2	8.3	33.9	0.4	0.3	0.1	25
			914SW2	1.5	0.9	0.6	40.0								
	915	BEDROOM	915SW1	2.7	2.1	0.6	22.2	25.7	23.0	2.7	10.5	0.5	0.4	0.1	20
	928	L/K/D	928NE1	15.1	15.1	0.0	0.0	99.0	98.3	0.7	0.7	2.6	2.4	0.2	7.7
			928SE1												

ANNUAL PROBABLE SUNLIGHT HOURS										ANNUAL PROBABLE SUNLIGHT HOURS							
FLOOR	ROOM	ROOM USE	WINDOW	WINDOW CUMULATIVE													
				WINDOW FB (2A)		(3)		TOTAL	WINTER	% LOSS	% LOSS	ROOM FB (2A)		TOTAL	WINTER		
				TOTAL	WINTER	TOTAL	WINTER					TOTAL	WINTER				
BLOCK B																	
F01	893	L/K/D	893SE1	45.0	10	27	3	40	70			50	13	35	5	30	61.5
			893SE2	48.0	12	35	5	271	58.3								
	894	BEDROOM	894SW1	4.0	4	0	0	100	100								
			894SW2	9.0	3	2	1	77.8	66.7			12	5	3	1	75	80
			894SW1	11.0	4	2	0	81.8	100								
			894SW2	11.0	4	2	0	81.8	100								
	895	L/K/D	895SW1	0.0	0	0	0	0	0			0	0	0	0	0	0
	896	BEDROOM	896SW1	1.0	0	0	0	100	0			3	1	0	0	100	100
	897	BEDROOM	897SW1	3.0	1	0	0	100	100								
			897SW2	3.0	1	0	0	100	100								
F02	911	L/K/D	911SE1	46.0	11	29	3	37	72.7			52	15	35	5	32.7	66.7
			911SE2	50.0	13	35	5	30	61.5								
	912	BEDROOM	911SW1	5.0	5	0	0	100	100								
			912SW1	9.0	4	2	1	77.8	75			12	6	3	1	75	83.3
			912SW2	11.0	5	2	0	81.8	100								
			913SW1	0.0	0	0	0	0	0			0	0	0	0	0	0
	914	BEDROOM	914SW1	0.0	0	0	0	0	0			2	1	0	0	100	100
	915	BEDROOM	914SW2	2.0	1	0	0	100	100								
			915SW1	6.0	0	1	0	83.3	0			6	0	1	0	83.3	0
	928	L/K/D	928NE1	47.0	11	32	5	31.9	54.5			51	13	34	5	33.3	61.5
			928SE2	48.0	11	33	5	31.3	54.5								
F03	929	L/K/D	929SE1	49.0	13	30	3	38.8	76.9			53	15	36	5	32.1	66.7
			929SE2	52.0	14	36	5	30.8	64.3								
	930	BEDROOM	929SW1	5.0	5	0	0	100	100								
			930SW1	10.0	4	2	1	80	75			13	6	3	1	76.9	83.3
			930SW2	13.0	6	2	0	84.6	100								
			931SW1	0.0	0	0	0	0	0			0	0	0	0	0	0
	932	BEDROOM	932SW1	1.0	0	0	0	100	0			4	1	1	0	75	100
	933	BEDROOM	932SW2	4.0	1	1	0	75	100								
			933SW1	7.0	0	2	0	71.4	0			7	0	2	0	71.4	0
	946	L/K/D	946NE1	49.0	12	33	5	32.7	58.3			52	13	36	5	30.8	61.5
			946SE2	50.0	12	35	5	30	58.3								
F04	947	BEDROOM	947SE1	52.0	14	30	3	42.3	78.6			52	14	30	3	42.3	78.6
			947SW1	6.0	6	0	0	100	100								
	948	BEDROOM	948SW1	15.0	7	3	1	80	85.7			15	7	3	1	80	85.7
	949	BEDROOM	949SW1	12.0	5	2	1	83.3	80			12	5	2	1	83.3	80
	950	L/K/D	950SW1	0.0	0	0	0	0	0			0	0	0	0	0	0
			951SW1	4.0	0	1	0	75	0			6	1	1	0	83.3	100
	952	BEDROOM	951SW2	5.0	1	1	0	80	100								
			952SW1	8.0	0	2	0	75	0			8	0	2	0	75	0
	964	L/K/D	964NE1									55	14	36	5	34.5	64.3
			964NE2														
F05	966	BEDROOM	964NE3														
			964SE1	52.0	13	34	5	34.6	61.5								
	965	BEDROOM	964SE2	52.0	12	35	5	32.7	58.3								
			965SE1	55.0	15	36	5	34.5	66.7			55	15	36	5	34.5	66.7
			966SE1	54.0	15	31	4	42.6	73.3			54	15	31	4	42.6	73.3
			966SW1	6.0	6	0	0	100	100								
	967	BEDROOM	967SW1	15.0	7	4	2	73.3	71.4			15	7	4	2	73.3	71.4
	968	BEDROOM	968SW1	14.0	6	3	2	78.6	66.7			14	6	3	2	78.6	66.7
	969	L/K/D	969SW1	0.0	0	0	0	0	0			0	0	0	0	0	0
	970	BEDROOM	970SW1	5.0	0	2	0	60	0			7	1	2	0	71.4	100
F06	971	BEDROOM	970SW2	5.0	1	1	0	80	100								
			971SW1	9.0	0	3	0	66.7	0			9	0	3	0	66.7	0
	983	L/K/D	983NE1									56	14	37	5	33.9	64.3
			983NE2														
			983NE3														
			983SE1	52.0	13	34	5	34.6	61.5								
	984	BEDROOM	983SE2	52.0	12	35	5	32.7	58.3								
			984SE1	55.0	15	37	5	32.7	66.7			55	15	37	5	32.7	66.7
	985	L/K/D	985SE1	55.0	15	33	4	40	73.3			57	16	38	5	33.3	68.8
			985SE2	55.0	14	38	5	30.9	64.3								
F07	1004	L/K/D	985SW1	4.0	4	0	0	100	100								
			986SW1	16.0	7	4	2	75	71.4			16	7	4	2	75	71.4
	986	BEDROOM	986SW1	14.0	6	3	2	78.6	66.7			14	6	3	2	78.6	66.7
	987	BEDROOM	987SW1	14.0	6	3	2	78.6	66.7			14	6	3	2	78.6	66.7
	988	L/K/D	988SW1	7.0	1	2	0	71.4	100			7	1	2	0	71.4	100
	989	BEDROOM	988SW2	0.0	0	0	0	0	0								
			989SW1	6.0	0	4	0	33.3	0			6	0	4	0	33.3	0
	990	L/K/D	990SW1	0.0	0	0	0	0	0			0	0	0	0	0	0
	1003	L/K/D	1003NE1									58	15	39	7	32.8	53.3
			1003SE1	54.0	14	37	7	31.5	50								
F08	1004	L/K/D	1003SE2	55.0	13	37	6	32.7	53.8								
			1004SE1	55.0	15	32	4	41.8	73.3			57	16	37	5	35.1	68.8
	1005	BEDROOM	1004SE2	56.0	15	37	5	33.9	66.7								
			1004SW1	4.0	4	0	0	100	100								
			1005SW1	17.0	8	4	2	76.5	75			17	8	4	2	76.5	75
			1006SW1	15.0	7	3	2	80	71.4			15	7	3	2	80	71.4
	1007	L/K/D	1007SW1	7.0	1	2	0	71.4	100			7	1	2	0	71.4	100
	1008	BEDROOM	1007SW2	0.0	0	0	0	0	0								
			1008SW1	6.0	0	4	0	33.3	0			6	0	4	0	33.3	0
	1009	L/K/D	1009SW1	1.0	0	1	0	0	0			1	0	1	0	0	0
	1022	L/K/D	1022NE1									57	15	38	7	33.3	53.3
			1022SE1	54.0	14	36	7	33.3	50								
F09	1023	L/K/D	1022SE2	56.0	15	37	7	33.9	53.3								
			1023SE1	56.0	16	33	5	41.1	68.8			58	17	38	6	34.5	64.7
	1024	BEDROOM	1023SE2	58.0	17	38	6	34.5	64.7								
			1023SW1	4.0	4	0	0	100	100								
			1024SW1	18.0	8	4	2	80	71.4			18	8	4	2	80	71.4
			1025SW1	15.0	7	3	2	80									

ANNUAL PROBABLE SUNLIGHT HOURS												ANNUAL PROBABLE SUNLIGHT HOURS							
FLOOR	ROOM	ROOM USE	WINDOW	WINDOW FB (2A)		WINDOW CUMULATIVE (3)		TOTAL % LOSS	WINTER % LOSS	ROOM FB (2A)		ROOM CUMULATIVE (3)		TOTAL % LOSS	WINTER % LOSS				
				TOTAL	WINTER	TOTAL	WINTER			TOTAL	WINTER	TOTAL	WINTER						
F09	1042	L/K/D	1042SE1	60.0	18	35	5	41.7	72.2	63	19	39	6	38.1	68.4				
			1042SW1	26.0	11	9	2	65.4	81.8										
	1043	BEDROOM	1042SW2	27.0	13	7	1	74.1	92.3	21	9	9	4	57.1	55.6				
			1043SW1	19.0	8	9	4	57.9	50										
			1043SW2	19.0	8	5	2	73.7	75										
			1044SW1	13.0	4	3	0	76.9	100										
	1045	L/K/D	1045SW1	7.0	0	4	0	42.9	0	12	3	4	0	76.9	100				
			1045SW2	8.0	2	3	0	62.5	100										
	1046	BEDROOM	1045SW3	10.0	3	2	0	80	100	8	0	7	0	12.5	0				
			1046SW1	8.0	0	7	0	12.5	0										
			1047SW1	9.0	0	9	0	0	0										
			1047SW2	12.0	1	8	0	33.3	100										
	1059	L/K/D	1059NE1							60	17	42	8	30	52.9				
			1059NE2																
		1060	BEDROOM	1059SE1	59.0	17	41	8	30.5	52.9	61	19	40	7	34.4	63.2			
				1059SE2	59.0	17	39	8	33.9	52.9									
				1060SE1	61.0	19	40	7	34.4	63.2									
F10	1061	L/K/D	1061SE1	60.0	18	36	6	40	66.7	63	19	40	7	36.5	63.2				
			1061SW1	26.0	11	10	3	61.5	72.7										
	1062	BEDROOM	1061SW2	27.0	13	7	1	74.1	92.3	21	9	9	4	57.1	55.6				
			1062SW1	19.0	8	8	4	57.9	50										
			1062SW2	19.0	8	5	2	73.7	75										
			1063SW1	14.0	4	5	0	64.3	100										
	1063	L/K/D	1064SW1	7.0	0	4	0	42.9	0	14	3	5	0	64.3	100				
			1064SW2	8.0	2	3	0	62.5	100										
	1065	BEDROOM	1064SW3	11.0	3	3	0	72.7	100	10	2	8	1	20	50				
			1065SW1	10.0	2	8	1	20	50										
			1066SW1	10.0	1	10	1	0	0										
			1066SW2	14.0	3	9	1	35.7	66.7										
	1078	L/K/D	1078NE1							62	19	42	8	32.3	57.9				
			1078NE2																
		1079	BEDROOM	1078SE1	61.0	19	41	8	32.8	57.9	61	19	40	7	34.4	63.2			
				1078SE2	60.0	18	39	8	35	55.6									
				1079SE1	61.0	19	40	7	34.4	63.2									

Table 82: Assessment Data - West End Gate Block B - 2030 Baseline v Cumulative

VERTICAL SKY COMPONENT (WINDOWS)																NO SKY LINE				AVERAGE DAYLIGHT FACTOR			
FLOOR	ROOM	ROOM USE	WINDOW	FB (2A)	CUMULATIV E (3)	LOSS	%	FB (2A)	CUMULATIV E (3)	LOSS	%	FB (2A)	CUMULATIV E (3)	LOSS	%	FB (2A)	CUMULATIV E (3)	LOSS	%	FB (2A)	CUMULATIV E (3)	LOSS	%
BLOCK C																							
F00	1080	BEDROOM	1080SW1	15	15	0.0	0.0	61.4	61.4	0.0	0.0	61.4	61.4	0.0	0.0	0.6	0.6	0	0	0.6	0.6	0	0
			1081 L/K/D	5.5	5.5	0.0	0.0	31.6	31.6	0.0	0.0	31.6	31.6	0.0	0.0	0.3	0.3	0	0	0.3	0.3	0	0
			1082 BEDROOM	1.2	11	0.1	9.3	49.8	49.8	0.0	0.0	49.8	49.8	0.0	0.0	0.6	0.6	0	0	0.6	0.6	0	0
	1083	L/K/D	1083SW1	5.2	4.9	0.3	5.8	27.3	27.2	0.1	0.4	0.3	0.3	0.3	0.3	0	0	0	0	0.3	0.3	0	0
			1084 L/K/D	5.0	4.8	0.2	4.0	25.3	22.2	0.1	0.4	0.3	0.3	0.3	0.3	0	0	0	0	0.3	0.3	0	0
			1085 BEDROOM	1.5	13	0.2	13.3	60.1	49.7	10.4	17.3	0.6	0.5	0.1	16.7	0.6	0.5	0.1	16.7	0.6	0.5	0.1	16.7
	1086	L/K/D	1086SW1	6.1	6.0	0.1	1.6	48.4	47.9	0.5	1.0	0.3	0.3	0	0	0.3	0.3	0	0	0.3	0.3	0	0</

ANNUAL PROBABLE SUNLIGHT HOURS										ANNUAL PROBABLE SUNLIGHT HOURS					
FLOOR	ROOM	ROOM USE	WINDOW	WINDOW FB (2A)		WINDOW CUMULATIVE (3)		TOTAL % LOSS	WINTER % LOSS	ROOM FB (2A)		ROOM CUMULATIVE (3)		TOTAL % LOSS	WINTER % LOSS
				TOTAL	WINTER	TOTAL	WINTER			TOTAL	WINTER	TOTAL	WINTER		
BLOCK C															
F00	1080	BEDROOM	1080SW1	1.0	0	1	0	0	0	1	0	1	0	0	0
	1081	L/K/D	1081SW1	4.0	1	4	1	0	0	4	1	4	1	0	0
	1082	BEDROOM	1082SW1	1.0	0	1	0	0	0	1	0	1	0	0	0
	1083	L/K/D	1083SW1	3.0	0	3	0	0	0	3	0	3	0	0	0
	1084	L/K/D	1084SW1	7.0	0	7	0	0	0	7	0	7	0	0	0
	1085	BEDROOM	1085SW1	5.0	0	5	0	0	0	5	0	5	0	0	0
	1086	L/K/D	1086SW1	6.0	0	6	0	0	0	6	0	6	0	0	0
	1087	BEDROOM	1087SW1	6.0	1	6	1	0	0	6	1	6	1	0	0
F01	1088	L/K/D	1088SE1	0.0	0	0	0	0	0	0	0	0	0	0	0
			1088SW1	0.0	0	0	0	0	0						
	1089	BEDROOM	1089SW1	6.0	2	6	2	0	0	6	2	6	2	0	0
	1090	BEDROOM	1090SW1	6.0	2	6	2	0	0	6	2	6	2	0	0
	1091	L/K/D	1091SW1	0.0	0	0	0	0	0	0	0	0	0	0	0
	1092	BEDROOM	1092SW1	5.0	1	4	0	20	100	5	1	4	0	20	100
	1093	BEDROOM	1093SW1	6.0	1	5	0	16.7	100	6	1	5	0	16.7	100
	1094	L/K/D	1094SW1	0.0	1	5	0	0	0	0	0	0	0	0	0
	1095	BEDROOM	1095SW1	5.0	0	5	0	0	0	5	0	5	0	0	0
	1096	BEDROOM	1096SW1	7.0	0	7	0	0	0	7	0	7	0	0	0
	1097	L/K/D	1097SW1	1.0	0	1	0	0	0	1	0	1	0	0	0
	1098	BEDROOM	1098SW1	9.0	1	9	1	0	0	9	1	9	1	0	0
	1099	BEDROOM	1099SW1	9.0	0	9	0	0	0	9	0	9	0	0	0
	1100	L/K/D	1100NW1							2	1	2	1	0	0
			1100SW1	2.0	1	2	1	0	0						
F02	1101	L/K/D	1101SE1	0.0	0	0	0	0	0	0	0	0	0	0	0
			1101SW1	0.0	0	0	0	0	0						
	1102	BEDROOM	1102SW1	7.0	2	7	2	0	0	7	2	7	2	0	0
	1103	BEDROOM	1103SW1	8.0	2	8	2	0	0	8	2	8	2	0	0
	1104	L/K/D	1104SW1	0.0	0	0	0	0	0	0	0	0	0	0	0
	1105	BEDROOM	1105SW1	6.0	1	5	0	16.7	100	6	1	5	0	16.7	100
	1106	BEDROOM	1106SW1	7.0	1	6	0	14.3	100	7	1	6	0	14.3	100
	1107	L/K/D	1107SW1	0.0	0	0	0	0	0	0	0	0	0	0	0
	1108	BEDROOM	1108SW1	7.0	0	7	0	0	0	7	0	7	0	0	0
	1109	BEDROOM	1109SW1	9.0	0	9	0	0	0	9	0	9	0	0	0
	1110	L/K/D	1110SW1	1.0	0	1	0	0	0	1	0	1	0	0	0
	1111	BEDROOM	1111SW1	10.0	1	10	1	0	0	10	1	10	1	0	0
	1112	BEDROOM	1112SW1	9.0	0	9	0	0	0	9	0	9	0	0	0
	1113	L/K/D	1113NW1							2	1	2	1	0	0
			1113SW1	2.0	1	2	1	0	0						
F03	1114	L/K/D	1114SE1	0.0	0	0	0	0	0	0	0	0	0	0	0
			1114SW1	0.0	0	0	0	0	0						
	1115	BEDROOM	1115SW1	9.0	2	8	2	0	0	8	2	8	2	0	0
	1116	BEDROOM	1116SW1	9.0	2	9	2	0	0	9	2	9	2	0	0
	1117	L/K/D	1117SW1	0.0	0	0	0	0	0	0	0	0	0	0	0
	1118	BEDROOM	1118SW1	8.0	1	7	0	12.5	100	8	1	7	0	12.5	100
	1119	BEDROOM	1119SW1	8.0	1	7	0	12.5	100	8	1	7	0	12.5	100
	1120	L/K/D	1120SW1	0.0	0	0	0	0	0	0	0	0	0	0	0
	1121	BEDROOM	1121SW1	8.0	0	8	0	0	0	8	0	8	0	0	0
	1122	BEDROOM	1122SW1	10.0	0	10	0	0	0	10	0	10	0	0	0
	1123	L/K/D	1123SW1	2.0	1	2	1	0	0	2	1	2	1	0	0
	1124	BEDROOM	1124SW1	12.0	1	12	1	0	0	12	1	12	1	0	0
	1125	BEDROOM	1125SW1	11.0	0	11	0	0	0	11	0	11	0	0	0
	1126	L/K/D	1126NW1							2	1	2	1	0	0
			1126SW1	2.0	1	2	1	0	0						
F04	1127	L/K/D	1127SE1	0.0	0	0	0	0	0	0	0	0	0	0	0
			1127SW1	0.0	0	0	0	0	0						
	1128	BEDROOM	1128SW1	12.0	2	12	2	0	0	12	2	12	2	0	0
	1129	BEDROOM	1129SW1	12.0	3	12	3	0	0	12	3	12	3	0	0
	1130	L/K/D	1130SW1	1.0	1	1	1	0	0	1	1	1	1	0	0
	1131	BEDROOM	1131SW1	11.0	2	9	0	18.2	100	11	2	9	0	18.2	100
	1132	BEDROOM	1132SW1	12.0	2	10	0	16.7	100	12	2	10	0	16.7	100
	1133	L/K/D	1133SW1	1.0	0	1	0	0	0	1	0	1	0	0	0
	1134	BEDROOM	1134SW1	12.0	1	11	0	8.3	100	12	1	11	0	8.3	100
	1135	BEDROOM	1135SW1	1.0	1	12	0	7.7	100	13	12	0	7.7	100	
	1136	L/K/D	1136SW1	2.0	1	2	1	0	0	2	1	2	1	0	0
	1137	BEDROOM	1137SW1	13.0	1	13	1	0	0	13	1	13	1	0	0
	1138	BEDROOM	1138SW1	12.0	0	12	0	0	0	12	0	12	0	0	0
	1139	L/K/D	1139NW1							3	2	3	2	0	0
			1139SW1	3.0	2	3	2	0	0						
F05	1140	L/K/D	1140SE1	0.0	0	0	0	0	0	0	0	0	0	0	0
			1140SW1	0.0	0	0	0	0	0						
	1141	BEDROOM	1141SW1	13.0	2	13	2	0	0	13	2	13	2	0	0
	1142	BEDROOM	1142SW1	13.0	3	13	3	0	0	13	3	13	3	0	0
	1143	L/K/D	1143SW1	2.0	1	2	1	0	0	2	1	2	1	0	0
	1144	BEDROOM	1144SW1	13.0	2	11	0	15.4	100	13	2	11	0	15.4	100
	1145	BEDROOM	1145SW1	14.0	2	12	0	14.3	100	14	2	12	0	14.3	100
	1146	L/K/D	1146SW1	1.0	0	1	0	0	0	1	0	1	0	0	0
	1147	BEDROOM	1147SW1	14.0	2	12	0	14.3	100	14	2	12	0	14.3	100
	1148	BEDROOM	1148SW1	16.0	1	16	1	0	0	16	1	16	1	0	0
	1149	L/K/D	1149SW1	3.0	1	3	1	0	0	3	1	3	1	0	0
	1150	BEDROOM	1150SW1	15.0	2	15	2	0	0	15	2	15	2	0	0
	1151	BEDROOM	1151SW1	13.0	0	13	0	0	0	13	0	13	0	0	0
	1152	L/K/D	1152NW1							3	2	3	2	0	0
			1152SW1	3.0	2	3	2	0	0						
F06	1153	L/K/D	1153SE1	0.0	0	0	0	0	0	0	0	0	0	0	0
			1153SW1	0.0	0	0	0	0	0						
	1154	BEDROOM	1154SW1	16.0	2	16	2	0	0	16	2	16	2	0	0
	1155	BEDROOM	1155SW1	17.0	3	17	3	0	0	17	3	17	3	0	0
	1156	L/K/D	1156SW1	3.0	1	3	1	0	0	3	1	3	1	0	0
	1157	BEDROOM	1157SW1	16.0	3	14	1	12.5	66.7	16	3	14	1	12.5	66.7
	1158	BEDROOM	1158SW1	17.0	3	15	1	11.8	66.7	17	3	15	1	11.8	66.7
	1159	L/K/D	1159SW1	1.0	0	1	0	0	0	1	0	1	0	0	0
	1160	BEDROOM	1160SW1	16.0	2	14	0	12.5	100	16	2	14	0	12.5	100
	1161	BEDROOM	1161SW1	18.0	2	17	2	5.6	50	18	2	17	1	5.6	50
	1162	L/K/D	1162SW1	3.0	1	3	1	0	0	3	1	3	1	0	0
	1163	BEDROOM	1163SW1	16.0	2	16	2	0	0	16	2	16	2	0	0
	1164	BEDROOM	1164SW1	16.0	1	16	1	0	0	16	1	16	1	0	0
	1165	L/K/D	1165NW1							3	2	3	2	0	0
			1165SW1	3.0	2	3	2	0	0						
F07	1166	L/K/D	1166SE1	0.0	0	0	0	0	0	1	0	1	0	0	0
			1166SW1	1.0	0	1	0	0	0						
	1167	BEDROOM	1167SW1	17.0	2	17	2	0	0	17	2	17	2	0	0
	1168	BEDROOM	1168SW1	18.0	3	18	3	0	0	18	3	18	3	0	0
	1169	L/K/D	1169SW1	5.0	2	5	2	0	0	5	2	5	2	0	0
	117														

		ANNUAL PROBABLE SUNLIGHT HOURS								ANNUAL PROBABLE SUNLIGHT HOURS							
FLOOR	ROOM	ROOM USE	WINDOW	WINDOW FB (2A)		WINDOW CUMULATIVE (3)		TOTAL % LOSS	WINTER % LOSS	ROOM FB (2A)		ROOM CUMULATIVE (3)		TOTAL % LOSS	WINTER % LOSS		
				TOTAL	WINTER	TOTAL	WINTER			TOTAL	WINTER	TOTAL	WINTER				
F08	1179	L/K/D	1179SE1	0.0	0	0	0	0	0	16	2	16	2	0	0		
			1179SW1	16.0	2	16	2	0	0								
	1180	BEDROOM	1180SW1	20.0	3	20	3	0	0			20	3	0	0		
	1181	BEDROOM	1181SW1	21.0	3	21	3	0	0	21	3	21	3	0	0		
	1182	L/K/D	1182SW1	23.0	3	23	3	0	0	23	3	23	3	0	0		
	1183	BEDROOM	1183SW1	21.0	4	19	2	9.5	50	21	4	19	2	9.5	50		
	1184	BEDROOM	1184SW1	23.0	4	21	2	8.7	50	23	4	21	2	8.7	50		
	1185	L/K/D	1185SW1	24.0	5	23	4	4.2	20	24	5	23	4	4.2	20		
	1186	BEDROOM	1186SW1	22.0	5	20	3	9.1	40	22	5	20	3	9.1	40		
	1187	BEDROOM	1187SW1	23.0	5	22	4	4.3	20	23	5	22	4	4.3	20		
	1188	L/K/D	1188SW1	25.0	4	24	3	4	25	25	4	24	3	4	25		
1189	BEDROOM	1189SW1	23.0	3	22	2	4.3	33.3	23	3	22	2	4.3	33.3			
1190	BEDROOM	1190SW1	23.0	3	21	1	8.7	66.7	23	3	21	1	8.7	66.7			
1191	L/K/D	1191NW1							26	5	25	4	3.8	20			
			1191SW1	26.0	5	25	4	3.8	20								
F09	1192	L/K/D	1192SE1	4.0	0	1	0	75	0	33	6	29	6	12.1	0		
			1192SE2	5.0	0	1	0	80	0								
			1192SW1	24.0	5	24	5	0	0								
			1192SW2	23.0	4	23	4	0	0								
			1192SW3	21.0	2	21	2	0	0								
			1192SW4	20.0	3	20	3	0	0								
	1193	L/K/D	1193SW1	30.0	6	28	4	6.7	33.3	31	6	29	4	6.5	33.3		
			1193SW2	25.0	4	25	4	0	0								
			1193SW3	26.0	4	26	4	0	0								
	1194	STUDY	1194SW1	25.0	4	24	3	4	25	27	6	25	4	7.4	33.3		
			1194SW2	26.0	6	24	4	7.7	33.3								
	1195	L/K/D	1195SW1	28.0	7	26	5	7.1	28.6	34	8	32	6	5.9	25		
			1195SW2	26.0	6	24	4	7.7	33.3								
			1195SW3	26.0	6	24	4	7.7	33.3								
			1195SW4	26.0	6	24	4	7.7	33.3								
	1196	L/K/D	1196NW1							36	8	35	7	2.8	12.5		
		1196NW2															
		1196SW1	31.0	7	30	6	3.2	14.3									
		1196SW2	30.0	5	29	4	3.3	20									
		1196SW3	28.0	5	27	4	3.6	20									
		1196SW4	26.0	4	26	4	0	0									
F10	1197	BEDROOM	1197SE1	23.0	1	17	0	26.1	100	50	5	45	5	10	0		
			1197SE2	24.0	1	19	1	20.8	0								
			1197SW1	25.0	3	25	3	0	0								
			1197SW2	23.0	4	23	4	0	0								
	1198	BEDROOM	1198SW1	24.0	5	24	5	0	0	24	5	24	5	0	0		
	1199	BEDROOM	1199SW1	26.0	6	26	6	0	0	26	6	26	6	0	0		
	1200	BEDROOM	1200SW1	28.0	6	28	6	0	0	28	6	28	6	0	0		
			1200SW2	26.0	6	26	6	0	0								
	1201	BEDROOM	1201SW1	31.0	7	29	5	6.5	28.6	32	7	30	5	6.3	28.6		
			1201SW2	32.0	7	30	5	6.3	28.6								
	1202	BEDROOM	1202SW1	33.0	8	31	6	6.1	25	35	9	33	7	5.7	22.2		
			1202SW2	31.0	7	29	5	6.5	28.6								
	1203	BEDROOM	1203SW1	33.0	8	31	6	6.1	25	33	8	31	6	6.1	25		
	1204	BEDROOM	1204SW1	34.0	9	33	8	2.9	11.1	36	10	35	9	2.8	10		
			1204SW2	32.0	8	31	7	3.1	12.5								
	1205	BEDROOM	1205SW1	32.0	6	31	5	5	16.7	32	6	31	5	3.1	16.7		
	1206	BEDROOM	1206SW1	33.0	7	31	5	6.1	28.6	33	7	31	5	6.1	28.6		
1207	BEDROOM	1207NW1							37	9	35	7	5.4	22.2			
		1207NW2															
		1207SW1	35.0	8	33	6	5.7	25									
		1207SW2	34.0	7	32	5	5.9	28.6									

Table 86: Assessment Data - West End Gate Block C - 2030 Baseline v Cumulative

VERTICAL SKY COMPONENT (WINDOWS)								NO SKY LINE				AVERAGE DAYLIGHT FACTOR			
LOOR	ROOM	ROOM USE	WINDOW	FB (2A)	CUMULATIV E (3)	LOSS	%	FB (2A)	CUMULATIV E (3)	LOSS	%	FB (2A)	CUMULATIV E (3)	LOSS	%
LOCK D															
01	1208	L/K/D	1208SE1	11	11	0.0	0.0	75.8	75.8	0.0	0.0	0.2	0.2	0	0
	1209	BEDROOM	1208SW1	0.8	0.8	0.0	0.0								
	1210	BEDROOM	1210SW1	12	12	0.0	0.0	4.3	4.3	0.0	0.0	0.1	0.1	0	0
02	1211	L/K/D	1211SE1	13	13	0.0	0.0	76.2	76.2	0.0	0.0	0.3	0.3	0	0
	1212	BEDROOM	1211SW1	0.9	0.9	0.0	0.0								
	1213	BEDROOM	1213SW1	13	13	0.0	0.0	51	51	0.0	0.0	0.2	0.1	01	50
03	1214	L/K/D	1214SE1	10	10	0.0	0.0	75	75	0.0	0.0	0.1	0.1	0	0
	1215	BEDROOM	1214SW1	18	15	0.1	6.3	76.8	76.8	0.0	0.0	0.3	0.3	0	0
	1216	BEDROOM	1215SW1	0.9	0.9	0.0	0.0								
04	1217	L/K/D	1217SE1	15	15	0.0	0.0	51	51	0.0	0.0	0.2	0.2	0	0
	1218	BEDROOM	1217SW1	0.9	0.9	0.0	0.0								
	1219	BEDROOM	1218SW1	17	16	0.1	5.9	5.8	5.8	0.0	0.0	0.2	0.2	0	0
05	1220	L/K/D	1220SE1	13	12	0.1	7.7	8.2	8.2	0.0	0.0	0.2	0.2	0	0
	1221	BEDROOM	1219SW1	1.9	1.8	0.1	5.3	5.8	5.8	0.0	0.0	0.2	0.2	0	0
	1222	BEDROOM	1222SW1	14	14	0.0	0.0	8.2	8.2	0.0	0.0	0.2	0.2	0	0
06	1223	L/K/D	1223SE1	4.0	3.7	0.3	7.5	77.6	77.6	0.0	0.0	0.4	0.4	0	0
	1224	BEDROOM	1223SW1	10	10	0.0	0.0								
	1225	BEDROOM	1224SW1	2.2	2.1	0.1	4.5	7.6	7.6	0.0	0.0	0.3	0.3	0	0
07	1226	L/K/D	1226SE1	16	16	0.0	0.0	9.3	9.3	0.0	0.0	0.3	0.3	0	0
	1227	BEDROOM	1226SW1	5.8	5.4	0.4	6.9	78.6	78.2	0.4	0.5	0.5	0.5	0	0
	1228	BEDROOM	1227SW1	10	10	0.0	0.0								
08	1229	L/K/D	1229SE1	2.5	2.4	0.1	4.0	8.3	8.3	0.0	0.0	0.4	0.4	0	0
	1230	BEDROOM	1228SW1	18	17	0.1	5.6	10.4	10.4	0.0	0.0	0.4	0.4	0	0
	1231	BEDROOM	1229SW1	6.7	6.2	0.5	7.5	79.5	79.0	0.5	0.6	0.6	0.6	0	0
09	1232	L/K/D	1232SE1	11	11	0.0	0.0								
	1233	BEDROOM	1230SW1	19	18	0.1	5.3	9.1	9.1	0.0	0.0	0.4	0.4	0	0
	1234	BEDROOM	1231SW1	11	10	0.1	9.1	10.4	10.4	0.0	0.0	0.4	0.4	0	0
10	1235	L/K/D	1235SE1	14.2	13.7	0.5	3.5	91.5	87.6	3.9	4.3	1.9	1.8	01	5.3
	1236	BEDROOM	1232SE2	14.4	13.9	0.5	3.5								
	1237	BEDROOM	1232SE3	14.7	14.3	0.4	2.7								
11	1238	L/K/D	1238SE1	6.4	6.1	0.3	4.7								
	1239	BEDROOM	1232SW1	9.2	8.9	0.3	3.3								
	1240	BEDROOM	1233SW1	2.2	2.1	0.1	4.5	32.5	27.8	4.7	14.5	1.1	1.1	0	0
12	1241	L/K/D	1241SE1	3.4	3.2	0.2	5.9								
	1242	BEDROOM	1234SW1	12	11	0.1	8.3	3.8	3.8	0.0	0.0	0.7	0.7	0	0
	1243	BEDROOM	1235SW1	20.4	19.2	1.2	5.9	98.5	97.8	0.7	0.7	2.2	2.1	01	4.5
13	1244	L/K/D	1244SE1	20.5	19.2	1.3	6.3								
	1245	BEDROOM	1235SW2	21.0	19.9	1.2	5.7								
	1246	BEDROOM	1235SW1	7.3	7.0	0.3	4.1								
14	1247	L/K/D	1247SE1	10.2	9.8	0.4	3.9								
	1248	BEDROOM	1236SW1	2.6	2.4	0.2	7.7	40.1	37.1	3.0	7.5	1.4	1.4	0	0
	1249	BEDROOM	1236SW2	4.0	3.9	0.2	5.0								
15	1250	L/K/D	1250SE1	1.2	1.2	0.0	0.0								
	1251	BEDROOM	1237SW1	13	12	0.1	7.7	4.6	4.6	0.0	0.0	0.9	0.9	0	0

Table 87: Assessment Data - West End Gate Block D - 2030 Baseline v Cumulative

ANNUAL PROBABLE SUNLIGHT HOURS																
FLOOR	ROOM	ROOM USE	WINDOW	WINDOW FB (2A)		WINDOW CUMULATIVE (3)		TOTAL % LOSS	WINTER % LOSS	ANNUAL PROBABLE SUNLIGHT HOURS						
				TOTAL	WINTER	TOTAL	WINTER			TOTAL FB (2A)	TOTAL	WINTER	TOTAL	WINTER	% LOSS	WINTER % LOSS
BLOCK D																
F01	1208	L/K/D	1208SE1	1.0	0	1	0	0	0	2	1	2	1	0	0	
				1.0	1	1	1	0	0							
				1208SW1	4.0	0	4	0	0	4	0	4	0	0	0	
				1210SW1	5.0	0	5	0	0	5	0	5	0	0	0	
F02	1211	L/K/D	1211SE1	2.0	0	2	0	0	0	3	1	3	1	0	0	
				1211SW1	1.0	1	1	0	0							
				1212SW1	5.0	0	5	0	0	5	0	5	0	0	0	
				1213SW1	5.0	0	5	0	0	5	0	5	0	0	0	
F03	1214	L/K/D	1214SE1	2.0	0	2	0	0	0	3	1	3	1	0	0	
				1214SW1	1.0	1	1	0	0							
				1215SW1	7.0	0	7	0	0	7	0	7	0	0	0	
				1216SW1	5.0	0	5	0	0	5	0	5	0	0	0	
F04	1217	L/K/D	1217SE1	4.0	0	4	0	0	0	5	1	5	1	0	0	
				1217SW1	1.0	1	1	0	0							
				1218SW1	8.0	1	8	1	0	8	1	8	1	0	0	
				1219SW1	5.0	0	5	0	0	5	0	5	0	0	0	
F05	1220	L/K/D	1220SE1	5.0	0	5	0	0	0	6	1	6	1	0	0	
				1220SW1	1.0	1	1	0	0							
				1221SW1	8.0	1	8	1	0	8	1	8	1	0	0	
				1222SW1	6.0	1	5	0	16.7	100	6	1	5	0	16.7	100
F06	1223	L/K/D	1223SE1	6.0	0	6	0	0	0	7	1	7	1	0	0	
				1223SW1	1.0	1	1	0	0							
				1224SW1	9.0	1	9	1	0	9	1	9	1	0	0	
				1225SW1	6.0	1	5	0	16.7	100	6	1	5	0	16.7	100
F07	1226	L/K/D	1226SE1	10.0	1	10	1	0	0	11	2	11	2	0	0	
				1226SW1	1.0	1	1	0	0							
				1227SW1	10.0	1	10	1	0	10	1	10	1	0	0	
				1228SW1	6.0	1	5	0	16.7	100	6	1	5	0	16.7	100
F08	1229	L/K/D	1229SE1	11.0	2	10	1	9.1	50	12	3	11	2	8.3	33.3	
				1229SW1	1.0	1	1	0	0							
				1230SW1	7.0	1	7	1	0	7	1	7	1	0	0	
				1231SW1	4.0	2	3	1	25	50	4	2	3	1	25	50
F09	1232	L/K/D	1232SE1	22.0	2	21	1	4.5	50	35	6	33	4	5.7	33.3	
				1232SE2	24.0	3	23	2	4.2	33.3						
				1232SE3	20.0	1	20	1	0	0						
				1232SW1	19.0	4	18	3	5.3	25						
F09	1233	BEDROOM	1232SW2	21.0	3	21	3	0	0							
				1233SW1	10.0	3	8	1	20	66.7	14	3	12	1	14.3	66.7
				1233SW2	13.0	2	12	1	7.7	50						
				1234SW1	6.0	1	5	0	16.7	100	6	1	5	0	16.7	100
F10	1235	L/K/D	1235SE1	38.0	4	35	2	7.9	50	53	9	50	7	5.7	22.2	
				1235SE2	41.0	5	39	4	4.9	20						
				1235SE3	38.0	4	36	3	5.3	25						
				1235SW1	22.0	6	21	5	4.5	16.7						
F10	1236	BEDROOM	1235SW2	24.0	4	24	4	0	0							
				1236SW1	11.0	4	10	3	9.1	25	16	5	15	4	6.3	20
				1236SW2	15.0	4	14	3	6.7	25						
				1237SW1	6.0	1	6	1	0	0	6	1	6	1	0	0

Table 88: Assessment Data - West End Gate Block D - 2030 Baseline v Cumulative

				VERTICAL SKY COMPONENT (WINDOWS)				NO SKY LINE				AVERAGE DAYLIGHT FACTOR			
FLOOR	ROOM	ROOM USE	WINDOW	FB (2A)	CUMULATIV E (3)	LOSS	%	FB (2A)	CUMULATIV E (3)	LOSS	%	FB (2A)	CUMULATIV E (3)	LOSS	%
BLOCK E-F															
F01	1238	L/K/D	1238SE1	0.2	0.2	0.0	0.0	3.9	3.9	0.0	0.0	0.1	0.1	0	0
	1239	BEDROOM	1239SE1	11	0.6	0.5	45.5	26.8	20.3	6.5	24.3	0.2	0.2	0	0
	1240	L/K/D	1240SE1	1.2	1.2	0.0	0.0	37.4	37.4	0.0	0.0	0.2	0.2	0	0
			1240SE2	11	11	0.0	0.0								
	1241	BEDROOM	1241SE1	6.5	6.4	0.1	1.5	66.0	65.3	0.7	1.1	0.6	0.6	0	0
	1242	BEDROOM	1242SE1	5.3	5.1	0.2	3.8	56.8	55.8	1.0	1.8	0.5	0.5	0	0
	1243	L/K/D	1243SE1	1.3	11	0.2	15.4	78.8	77.0	1.8	2.3	0.5	0.5	0	0
	1244	BEDROOM	1244SE1	6.4	5.9	0.5	7.8	59.6	56.8	2.8	4.7	0.6	0.6	0	0
1245	BEDROOM	1245SE1	5.9	5.4	0.5	8.5	55.3	51.3	4.0	7.2	0.6	0.5	0.1	16.7	
1246	L/K/D	1246NE1	0.0	0.0	0.0	0.0	65.9	27.9	38.0	57.7	0.4	0.4	0	0	
		1246NE2	0.0	0.0	0.0	0.0									
		1246SE1	0.5	0.2	0.3	60.0									
F02	1247	L/K/D	1247SE1	0.2	0.2	0.0	0.0	4.4	4.4	0.0	0.0	0.1	0.1	0	0
	1248	BEDROOM	1248SE1	11	0.7	0.4	36.4	27.1	20.0	7.1	26.2	0.2	0.2	0	0
	1249	L/K/D	1249SE1	1.3	1.3	0.0	0.0	40.7	40.7	0.0	0.0	0.2	0.2	0	0
			1249SE2	1.2	1.2	0.0	0.0								
	1250	BEDROOM	1250SE1	7.1	6.9	0.2	2.8	69.0	68.6	0.4	0.6	0.8	0.8	0	0
	1251	BEDROOM	1251SE1	5.8	5.5	0.3	5.2	58.0	57.0	1.0	1.7	0.7	0.7	0	0
	1252	L/K/D	1252SE1	1.3	11	0.2	15.4	77.5	75.8	1.7	2.2	0.5	0.5	0	0
	1253	BEDROOM	1253SE1	7.2	6.7	0.5	6.9	64.8	61.7	3.1	4.8	0.8	0.8	0	0
	1254	BEDROOM	1254SE1	6.7	6.2	0.5	7.5	46.2	44.0	2.2	4.8	0.6	0.6	0	0
	1255	L/K/D	1255NE1	0.0	0.0	0.0	0.0	77.7	37.4	40.3	51.9	0.6	0.5	0.1	16.7
			1255NE2	0.0	0.0	0.0	0.0								
			1255SE1	0.6	0.2	0.4	66.7								
F03	1256	L/K/D	1256SE1	0.4	0.4	0.0	0.0	5.9	5.9	0.0	0.0	0.1	0.1	0	0
	1257	BEDROOM	1257SE1	12	0.7	0.5	41.7	27.1	20.0	7.1	26.2	0.2	0.2	0	0
	1258	L/K/D	1258SE1	1.6	1.6	0.0	0.0	42.1	42.1	0.0	0.0	0.2	0.2	0	0
			1258SE2	1.2	1.2	0.0	0.0								
	1259	BEDROOM	1259SE1	7.6	7.5	0.1	1.3	70.2	69.8	0.4	0.6	0.8	0.8	0	0
	1260	BEDROOM	1260SE1	6.1	5.9	0.2	3.3	58.9	57.6	1.0	1.7	0.7	0.7	0	0
	1261	L/K/D	1261SE1	1.4	12	0.2	14.3	77.7	75.8	1.9	2.4	0.6	0.6	0	0
	1262	BEDROOM	1262SE1	8.1	7.6	0.5	6.2	68.4	65.2	3.2	4.7	0.8	0.8	0	0
	1263	BEDROOM	1263SE1	7.5	6.9	0.6	8.0	48.4	46.2	3.2	4.5	0.7	0.7	0	0
	1264	L/K/D	1264NE1	0.0	0.0	0.0	0.0	79.1	48.1	21.0	39.2	0.6	0.6	0	0
			1264NE2	0.0	0.0	0.0	0.0								
			1264SE1	0.7	0.3	0.4	57.1								
F04	1265	L/K/D	1265SE1	0.6	0.6	0.0	0.0	8.9	8.9	0.0	0.0	0.1	0.1	0	0
	1266	BEDROOM	1266SE1	1.3	0.7	0.5	46.2	27.1	20.0	7.1	26.2	0.2	0.2	0	0
	1267	L/K/D	1267SE1	2.0	2.0	0.0	0.0	45.4	45.4	0.0	0.0	0.2	0.2	0	0
			1267SE2	1.3	1.3	0.0	0.0								
	1268	BEDROOM	1268SE1	8.2	8.1	0.1	1.2	70.2	69.8	0.4	0.6	0.9	0.9	0	0
	1269	BEDROOM	1269SE1	6.4	6.2	0.2	3.1	58.5	57.5	1.0	1.7	0.8	0.8	0	0
	1270	L/K/D	1270SE1	1.4	16	0.2	12.5	78.4	76.6	1.8	2.3	0.6	0.6	0	0
	1271	BEDROOM	1271SE1	9.1	8.6	0.5	5.5	73.4	70.3	3.1	4.2	0.9	0.9	0	0
	1272	BEDROOM	1272SE1	8.4	7.9	0.5	6.0	48.7	46.9	1.8	3.7	0.8	0.7	0.1	12.5
	1273	L/K/D	1273NE1	0.0	0.0	0.0	0.0	81.7	60.4	21.3	26.1	0.7	0.7	0	0
			1273NE2	0.0	0.0	0.0	0.0								
			1273SE1	0.8	0.4	0.4	50.0								
F05	1274	L/K/D	1274SE1	0.8	0.8	0.0	0.0	9.8	9.8	0.0	0.0	0.1	0.1	0	0
	1275	BEDROOM	1275SE1	1.4	0.8	0.6	42.9	27.1	20.0	7.1	26.2	0.3	0.2	0.1	33.3
	1276	L/K/D	1276SE1	2.5	2.5	0.0	0.0	47.6	47.6	0.0	0.0	0.3	0.3	0	0
			1276SE2	1.3	1.3	0.0	0.0								
	1277	BEDROOM	1277SE1	8.9	8.8	0.1	1.1	70.6	70.2	0.4	0.6	0.9	0.9	0	0
	1278	BEDROOM	1278SE1	6.9	6.7	0.2	2.9	58.5	57.5	1.0	1.7	0.8	0.8	0	0
	1279	L/K/D	1279SE1	2.2	0.3	0.9	13.6	78.7	76.9	1.6	2.3	0.7	0.7	0	0
	1280	BEDROOM	1280SE1	10.2	9.7	0.5	4.9	78.9	75.6	3.1	3.9	1	0.9	0.1	10
	1281	BEDROOM	1281SE1	9.5	9.0	0.5	5.3	50.2	48.4	1.8	3.6	0.8	0.8	0	0
	1282	L/K/D	1282NE1	0.2	0.2	0.0	0.0	82.2	68.9	13.3	16.2	0.8	0.7	0.1	12.5
			1282NE2	0.2	0.2	0.0	0.0								
			1282SE1	1.0	0.6	0.4	40.0								
F06	1283	LIVING ROOM	1283SE1	1.0	1.0	0.0	0.0	15.3	15.3	0.0	0.0	0.2	0.2	0	0
	1284	BEDROOM	1284SE1	1.4	0.8	0.6	42.9	26.4	17.3	9.1	34.5	0.3	0.2	0.1	33.3
	1285	L/K/D	1285SE1	3.0	3.0	0.0	0.0	48.6	48.6	0.0	0.0	0.3	0.3	0	0
			1285SE2	1.4	1.4	0.0	0.0								
	1286	BEDROOM	1286SE1	9.7	9.6	0.1	1.0	71.0	70.6	0.4	0.6	1	1	0	0
	1287	BEDROOM	1287SE1	7.4	7.2	0.2	2.7	58.9	58.0	0.9	1.5	0.9	0.8	0.1	11.1
	1288	L/K/D	1288SE1	2.7	2.5	0.2	7.4	78.7	76.9	1.8	2.3	0.8	0.8	0	0
	1289	BEDROOM	1289SE1	11.6	9.5	1.1	4.3	82.0	79.9	3.1	3.8	1	1	0	0
	1290	BEDROOM	1290SE1	11.0	10.5	0.5	4.5	50.5	48.7	1.8	3.6	0.9	0.9	0	0
	1291	L/K/D	1291NE1	1.2	1.2	0.0	0.0	84.3	77.5	6.8	8.1	0.9	0.9	0	0
			1291NE2	1.1	1.1	0.0	0.0								
			1291SE1	1.3	0.8	0.5	38.5								
F07	1292	LIVING ROOM	1292SE1	1.2	1.2	0.0	0.0	15.8	15.8	0.0	0.0	0.2	0.2	0	0
	1293	BEDROOM	1293SE1	1.4	0.9	0.5	35.7	26.4	18.0	8.4	31.8	0.3	0.2	0.1	33.3
	1294	L/K/D	1294SE1	3.4	3.4	0.0	0.0	48.7	48.7	0.0	0.0	0.3	0.3	0	0
			1294SE2	1.5	1.5	0.0	0.0								
	1295	BEDROOM	1295SE1	10.6	10.5	0.1	0.9	71.8	71.4	0.4	0.6	1.1	1	0.1	9.1
	1296	BEDROOM	1296SE1	7.9	7.7	0.2	2.5	59.4	58.5	0.9	1.5	0.9	0.9	0	0
	1297	L/K/D	1297SE1	3.8	3.6	0.2	5.3	78.7	76.9	1.9	2.3	0.9	0.9	0	0
	1298	BEDROOM	1298SE1	12.9	12.9	0.0	0.0	69.2	60.1	3.1	3.7	1.2	1.1	0.1	8.9
	1299	BEDROOM	1299SE1	12.8	12.3	0.5	3.9	51.6	49.8	1.8	3.5	1	1	0	0
	1300	L/K/D	1300NE1	3.0	3.0	0.0	0.0	87.9	82.5	5.4	6.1	1.1	1.1	0	0
		1300NE2	2.8	2.8	0.0	0.0									
		1300SE1	1.7	1.2	0.5	29.4									
F08	1301	LIVING ROOM	1301SE1	1.4	1.4	0.0	0.0	15.8	15.8	0.0	0.0	0.2	0.2	0	0
	1302	BEDROOM	1302SE1	1.5	0.9	0.6	40.0	26.4	19.0	7.4	28.0	0.3	0.3	0	0
	1303	L/K/D	1303SE1	3.9	3.9	0.0	0.0	48.9	48.9	0.0	0.0	0.3	0.3	0	0
			1303SE2	1.5	1.5	0.0	0.0								
	1304	BEDROOM	1304SE1	11.6	11.4	0.2	1.7	72.2	71.8	0.4	0.6	1.1	1.1	0	0
	1305	BEDROOM	1305SE1	8.7	8.5	0.2	2.3	59.4	58.9	0.5	0.8	1	1	0	0
	1306	L/K/D	1306SE1	5.0	4.8	0.2	4.0	78.7	77.1	1.6	2.0	1	0.9	0.1	10
	1307	BEDROOM	1307SE1	15.2	14.7	0.5	3.3	83.6	80.5	3.1	3.7	1.3	1.3	0	0
	1308	BEDROOM	1308SE1	14.6	14.1	0.5	3.4	53.4	51.6	1.8	3.4	1.1	1.1	0	0
	1309	L/K/D	1309NE1	6.4	6.4	0.0	0.0	94.8	89.1	5.7	6.0	1.4	1.4	0	0
		1309NE2	6.1	6.1	0.0	0.0									
		1309SE1	2.7	2.2	0.5	18.5									
F09	1310	LIVING ROOM	1310SE1	1.5	1.5	0.0	0.0	15.8	15.8	0.0	0.0	0.2	0.2	0	0
	1311	BEDROOM	1311SE1	1.5	1.0	0.5	33.3	26.4	19.3	7.1	26.9	0.3	0.3	0	0
	1312	L/K/D	1312SE1	4.3	4.3	0.0	0.0	48.9	48.9	0.0	0.0	0.4	0.4	0	0
			1312SE2	1.6	1.6	0.0	0.0								
	1313	BEDROOM	1313SE1	12.2	12.1	0.1	0.9	72.7	72.2	0.5	0.7	1.2	1.2	0	0
	1314	BEDROOM	1314SE1	9.3	9.1	0.2	2.2	60.4	59.9	0.5	0.8	1	1	0	0
	1315	L/K/D	1315SE1	6.1	5.9	0.2	3.3	78.7	77.1	1.6	2.0	1	1	0	0
	1316	BEDROOM	1316SE1	16.4	16.5	0.4	2.4	84.0	80.9	3.1	3.7				

				ANNUAL PROBABLE SUNLIGHT HOURS						ANNUAL PROBABLE SUNLIGHT HOURS					
FLOOR	ROOM	ROOM USE	WINDOW	WINDOW FB (2A)		WINDOW CUMULATIVE (3)		TOTAL % LOSS	WINTER % LOSS	ROOM FB (2A)		ROOM CUMULATIVE (3)		TOTAL % LOSS	WINTER % LOSS
				TOTAL	WINTER	TOTAL	WINTER			TOTAL	WINTER	TOTAL	WINTER		
BLOCK E-F															
F01	1238	L/K/D	1238SE1	1.0	0	1	0	0	0	1	0	1	0	0	0
	1239	BEDROOM	1239SE1	2.0	2	1	1	50	50	2	2	1	1	50	50
	1240	L/K/D	1240SE1	3.0	0	3	0	0	0	6	2	6	2	0	0
			1240SE2	3.0	2	3	2	0	0						
	1241	BEDROOM	1241SE1	6.0	0	6	0	0	0	6	0	6	0	0	0
	1242	BEDROOM	1242SE1	7.0	1	6	1	14.3	0	7	1	6	1	14.3	0
	1243	L/K/D	1243SE1	4.0	2	3	2	25	0	4	2	3	2	25	0
	1244	BEDROOM	1244SE1	6.0	0	6	0	0	0	6	0	6	0	0	0
1245	BEDROOM	1245SE1	6.0	1	5	0	16.7	100	6	1	5	0	16.7	100	
1246	L/K/D	1246NE1							2	1	2	1	0	0	
		1246NE2													
		1246SE1	2.0	1	2	1	0	0							
F02	1247	L/K/D	1247SE1	1.0	0	1	0	0	0	1	0	1	0	0	0
	1248	BEDROOM	1248SE1	1.0	1	0	0	100	100	1	1	0	0	100	100
	1249	L/K/D	1249SE1	3.0	0	3	0	0	0	5	1	5	1	0	0
			1249SE2	2.0	1	2	1	0	0						
	1250	BEDROOM	1250SE1	6.0	0	6	0	0	0	6	0	6	0	0	0
	1251	BEDROOM	1251SE1	7.0	1	6	1	14.3	0	7	1	6	1	14.3	0
	1252	L/K/D	1252SE1	3.0	2	2	2	33.3	0	3	2	2	2	33.3	0
	1253	BEDROOM	1253SE1	9.0	0	9	0	0	0	9	0	9	0	0	0
1254	BEDROOM	1254SE1	8.0	1	7	0	12.5	100	8	1	7	0	12.5	100	
1255	L/K/D	1255NE1							1	1	1	1	0	0	
		1255NE2													
		1255SE1	1.0	1	1	1	0	0							
F03	1256	L/K/D	1256SE1	1.0	0	1	0	0	0	1	0	1	0	0	0
	1257	BEDROOM	1257SE1	1.0	1	0	0	100	100	1	1	0	0	100	100
	1258	L/K/D	1258SE1	5.0	0	5	0	0	0	9	3	9	3	0	0
			1258SE2	4.0	3	4	3	0	0						
	1259	BEDROOM	1259SE1	7.0	0	7	0	0	0	7	0	7	0	0	0
	1260	BEDROOM	1260SE1	8.0	1	7	1	12.5	0	8	1	7	1	12.5	0
	1261	L/K/D	1261SE1	3.0	2	2	2	33.3	0	3	2	2	2	33.3	0
	1262	BEDROOM	1262SE1	10.0	0	10	0	0	0	10	0	10	0	0	0
1263	BEDROOM	1263SE1	8.0	1	7	0	12.5	100	8	1	7	0	12.5	100	
1264	L/K/D	1264NE1							2	1	2	1	0	0	
		1264NE2													
		1264SE1	2.0	1	2	1	0	0							
F04	1265	L/K/D	1265SE1	1.0	0	1	0	0	0	1	0	1	0	0	0
	1266	BEDROOM	1266SE1	2.0	2	1	1	50	50	2	2	1	1	50	50
	1267	L/K/D	1267SE1	6.0	0	6	0	0	0	10	3	10	3	0	0
			1267SE2	4.0	3	4	3	0	0						
	1268	BEDROOM	1268SE1	9.0	0	9	0	0	0	9	0	9	0	0	0
	1269	BEDROOM	1269SE1	8.0	1	8	1	0	0	8	1	8	1	0	0
	1270	L/K/D	1270SE1	3.0	2	2	2	33.3	0	3	2	2	2	33.3	0
	1271	BEDROOM	1271SE1	10.0	0	10	0	0	0	10	0	10	0	0	0
1272	BEDROOM	1272SE1	11.0	1	10	0	9.1	100	11	1	10	0	9.1	100	
1273	L/K/D	1273NE1							2	1	2	1	0	0	
		1273NE2													
		1273SE1	2.0	1	2	1	0	0							
F05	1274	L/K/D	1274SE1	1.0	0	1	0	0	0	1	0	1	0	0	0
	1275	BEDROOM	1275SE1	3.0	3	2	2	33.3	33.3	3	3	2	2	33.3	33.3
	1276	L/K/D	1276SE1	8.0	0	8	0	0	0	13	4	13	4	0	0
			1276SE2	5.0	4	5	4	0	0						
	1277	BEDROOM	1277SE1	11.0	1	11	1	0	0	11	1	11	1	0	0
	1278	BEDROOM	1278SE1	9.0	2	9	2	0	0	9	2	9	2	0	0
	1279	L/K/D	1279SE1	4.0	2	3	2	25	0	4	2	3	2	25	0
	1280	BEDROOM	1280SE1	11.0	0	11	0	0	0	11	0	11	0	0	0
1281	BEDROOM	1281SE1	12.0	0	12	0	0	0	12	0	12	0	0	0	
1282	L/K/D	1282NE1							3	1	3	1	0	0	
		1282NE2													
		1282SE1	3.0	1	3	1	0	0							
F06	1283	LIVING ROOM	1283SE1	1.0	0	1	0	0	0	1	0	1	0	0	0
	1284	BEDROOM	1284SE1	3.0	3	2	2	33.3	33.3	3	3	2	2	33.3	33.3
	1285	L/K/D	1285SE1	8.0	0	8	0	0	0	13	4	13	4	0	0
			1285SE2	5.0	4	5	4	0	0						
	1286	BEDROOM	1286SE1	13.0	1	13	1	0	0	13	1	13	1	0	0
	1287	BEDROOM	1287SE1	12.0	3	12	3	0	0	12	3	12	3	0	0
	1288	L/K/D	1288SE1	7.0	4	6	4	14.3	0	7	4	6	4	14.3	0
	1289	BEDROOM	1289SE1	12.0	0	12	0	0	0	12	0	12	0	0	0
1290	BEDROOM	1290SE1	14.0	1	13	0	7.1	100	14	1	13	0	7.1	100	
1291	L/K/D	1291NE1							3	1	3	1	0	0	
		1291NE2													
		1291SE1	3.0	1	3	1	0	0							
F07	1292	LIVING ROOM	1292SE1	2.0	0	2	0	0	0	2	0	2	0	0	0
	1293	BEDROOM	1293SE1	3.0	3	2	2	33.3	33.3	3	3	2	2	33.3	33.3
	1294	L/K/D	1294SE1	9.0	0	9	0	0	0	14	4	14	4	0	0
			1294SE2	5.0	4	5	4	0	0						
	1295	BEDROOM	1295SE1	15.0	2	15	2	0	0	15	2	15	2	0	0
	1296	BEDROOM	1296SE1	13.0	3	13	3	0	0	13	3	13	3	0	0
	1297	L/K/D	1297SE1	9.0	4	8	4	11.1	0	9	4	8	4	11.1	0
	1298	BEDROOM	1298SE1	20.0	1	20	1	0	0	20	1	20	1	0	0
1299	BEDROOM	1299SE1	18.0	1	17	0	5.6	100	18	1	17	0	5.6	100	
1300	L/K/D	1300NE1							4	1	4	1	0	0	
		1300NE2													
		1300SE1	3.0	1	3	1	0	0							
F08	1301	LIVING ROOM	1301SE1	3.0	0	3	0	0	0	3	0	3	0	0	0
	1302	BEDROOM	1302SE1	3.0	3	2	2	33.3	33.3	3	3	2	2	33.3	33.3
	1303	L/K/D	1303SE1	11.0	0	11	0	0	0	16	4	16	4	0	0
			1303SE2	5.0	4	5	4	0	0						
	1304	BEDROOM	1304SE1	18.0	2	18	2	0	0	18	2	18	2	0	0
	1305	BEDROOM	1305SE1	15.0	4	15	4	0	0	15	4	15	4	0	0
	1306	L/K/D	1306SE1	10.0	5	9	5	10	0	10	5	9	5	10	0
	1307	BEDROOM	1307SE1	23.0	1	23	1	0	0	23	1	23	1	0	0
1308	BEDROOM	1308SE1	24.0	2	22	1	8.3	50	24	2	22	1	8.3	50	
1309	L/K/D	1309NE1							7	1	7	1	0	0	
		1309NE2													
		1309SE1	3.0	1	3	1	0	0							
F09	1310	LIVING ROOM	1310SE1	3.0	0	3	0	0	0	3	0	3	0	0	0
	1311	BEDROOM	1311SE1	3.0	3	2	2	33.3	33.3	3	3	2	2	33.3	33.3
	1312	L/K/D	1312SE1	12.0	0	12	0	0	0	17	4	17	4	0	0
			1312SE2	5.0	4	5	4	0	0						
	1313	BEDROOM	1313SE1	19.0	2	19	2	0	0	19	2	19	2	0	0
	1314	BEDROOM	1314SE1	18.0	4	18	4	0	0	18	4	18	4	0	0
	1315	L/K/D	1315SE1	14.0	5	13	5	7.1	0	14	5	13	5	7.1	0
	1316	BEDROOM	1316SE1	28.0	2	28	2	0	0	28	2	28	2	0	0
1317	BEDROOM	1317SE1	29.0	3	28	2	3.4	33.3	29	3	28	2	3.4	33.3	
1318	L/K/D	1318NE1							11	3	11	3	0	0	
		1318NE2													
		1318SE1	7.0	3	7	3	0	0							

				ANNUAL PROBABLE SUNLIGHT HOURS								ANNUAL PROBABLE SUNLIGHT HOURS							
FLOOR	ROOM	ROOM USE	WINDOW	WINDOW FB (2A)		WINDOW CUMULATIVE (3)		TOTAL % LOSS	WINTER % LOSS	ROOM FB (2A)		ROOM CUMULATIVE (3)		TOTAL % LOSS	WINTER % LOSS				
				TOTAL	WINTER	TOTAL	WINTER			TOTAL	WINTER	TOTAL	WINTER						
F10	1319	LIVING ROOM	1319SE1	2.0	0	2	0	0	0	2	0	2	0	0	0				
	1320	BEDROOM	1320SE1	2.0	2	1	1	50	50	2	2	1	1	50	50				
	1321	L/K/D	1321SE1	9.0	0	9	0	0	0	13	3	13	3	0	0				
			1321SE2	4.0	3	4	3	0	0										
	1322	BEDROOM	1322SE1	21.0	2	21	2	0	0	21	2	21	2	0	0				
	1323	BEDROOM	1323SE1	20.0	3	20	3	0	0	20	3	20	3	0	0				
	1324	L/K/D	1324SE1	15.0	5	14	5	6.7	0	15	5	14	5	6.7	0				
	1325	BEDROOM	1325SE1	32.0	2	32	2	0	0	32	2	32	2	0	0				
	1326	BEDROOM	1326SE1	33.0	3	32	2	3	33.3	33	3	32	2	3	33.3				
	1327	L/K/D	1327NE1							18	4	18	4	0	0				
			1327NE2																
			1327SE1	13.0	4	13	4	0	0										
F11	1328	L/K/D	1328SE1	15.0	5	14	5	6.7	0	60	15	59	14	1.7	6.7				
			1328SE2	33.0	3	32	2	3	33.3										
			1328SW1	25.0	12	25	12	0	0										
	1329	BEDROOM	1329SE1	33.0	3	32	2	3	33.3	33	3	32	2	3	33.3				
	1330	BEDROOM	1330NE1							19	5	19	5	0	0				
			1330SE1	15.0	5	15	5	0	0										
F12	1331	L/K/D	1331SE1	15.0	5	14	5	6.7	0	64	16	63	15	1.6	6.3				
			1331SE2	36.0	3	35	2	2.8	33.3										
			1331SW1	26.0	13	26	13	0	0										
	1332	BEDROOM	1332SE1	35.0	3	34	2	2.9	33.3	35	3	34	2	2.9	33.3				
	1333	BEDROOM	1333NE1							19	5	19	5	0	0				
			1333SE1	15.0	5	15	5	0	0										
F13	1334	L/K/D	1334SE1	17.0	7	16	7	5.9	0	66	18	65	17	1.5	5.6				
			1334SE2	39.0	6	38	5	2.6	16.7										
			1334SW1	27.0	14	27	14	0	0										
	1335	BEDROOM	1335SE1	39.0	7	38	6	2.6	14.3	39	7	38	6	2.6	14.3				
	1336	BEDROOM	1336NE1							22	8	22	8	0	0				
			1336SE1	18.0	8	18	8	0	0										
F14	1337	L/K/D	1337SE1	18.0	8	17	8	5.6	0	73	21	72	20	1.4	4.8				
			1337SE2	43.0	8	42	7	2.3	12.5										
			1337SW1	31.0	16	31	16	0	0										
	1338	BEDROOM	1338SE1	41.0	8	40	7	2.4	12.5	41	8	40	7	2.4	12.5				
	1339	BEDROOM	1339NE1							25	11	24	10	4	9.1				
			1339SE1	21.0	11	20	10	4.8	9.1										
F15	1340	L/K/D	1340SE1	54.0	13	52	12	3.7	7.7	92	24	89	21	3.3	12.5				
			1340SE2	48.0	11	45	8	6.3	27.3										
			1340SW1	59.0	20	58	19	1.7	5										
	1341	BEDROOM	1341SE1	49.0	12	45	8	8.2	33.3	49	12	45	8	8.2	33.3				
	1342	BEDROOM	1342NE1							56	15	54	13	3.6	13.3				
			1342SE1	56.0	15	54	13	3.6	13.3										
F16	1343	L/K/D	1343SE1	52.0	14	48	11	7.7	21.4	79	25	76	22	3.8	12				
			1343SE2	51.0	13	47	10	7.8	23.1										
			1343SE3	52.0	14	48	10	7.7	28.6										
			1343SW1	32.0	17	30	15	6.3	11.8										
			1343SW2	39.0	20	38	19	2.6	5										
	1344	BEDROOM	1344SE1	52.0	14	48	10	7.7	28.6	52	14	48	10	7.7	28.6				
	1345	BEDROOM	1345NE1							53	13	51	11	3.8	15.4				
			1345SE1	51.0	13	49	11	3.9	15.4										
			1345SE2	52.0	13	50	11	3.8	15.4										
F17	1346	L/K/D	1346SE1	54.0	15	51	13	5.6	13.3	81	26	79	24	2.5	7.7				
			1346SE2	53.0	14	50	12	5.7	14.3										
			1346SE3	54.0	15	51	12	5.6	20										
			1346SW1	32.0	17	31	16	3.1	5.9										
			1346SW2	39.0	20	38	19	2.6	5										
	1347	BEDROOM	1347SE1	54.0	15	52	13	3.7	13.3	54	15	52	13	3.7	13.3				
	1348	BEDROOM	1348NE1							55	15	53	13	3.6	13.3				
			1348SE1	53.0	14	52	13	1.9	7.1										
			1348SE2	54.0	15	52	13	3.7	13.3										
F18	1349	L/K/D	1349SE1	54.0	15	52	14	3.7	6.7	93	26	91	24	2.2	7.7				
			1349SE2	54.0	15	52	14	3.7	6.7										
			1349SE3	55.0	16	53	14	3.6	12.5										
			1349SW1	57.0	21	56	20	1.8	4.8										
			1349SW2	55.0	20	54	19	1.8	5										
	1350	BEDROOM	1350SE1	55.0	16	53	14	3.6	12.5	55	16	53	14	3.6	12.5				
	1351	BEDROOM	1351NE1							56	16	54	14	3.6	12.5				
			1351SE1	54.0	15	53	14	1.9	6.7										
			1351SE2	55.0	16	53	14	3.6	12.5										

Table 92: Assessment Data - West End Gate Block E-F - 2030 Baseline v Cumulative

				VERTICAL SKY COMPONENT (WINDOWS)				NO SKY LINE				AVERAGE DAYLIGHT FACTOR			
FLOOR	ROOM	ROOM USE	WINDOW	FB (2A)	CUMULATIV E (3)	LOSS	%	FB (2A)	CUMULATIV E (3)	LOSS	%	FB (2A)	CUMULATIV E (3)	LOSS	%
G															
LEVEL 00	1352	L/K/D	1352SW1	6.1	6.1	0.0	0.0	81.0	81.0	0.0	0.0	13	13	0	0
			1352SW2	11.3	11.3	0.0	0.0								
	1353	BEDROOM	1353SE1	5.6	0.4	5.2	92.9	81.9	7.2	74.7	91.2	0.8	0.2	0.6	75
	1354	L/K/D	1354NE1	2.0	2.0	0.0	0.0	86.8	50.1	36.7	42.3	1.2	0.7	0.5	41.7
			1354SE2	4.9	0.4	4.5	91.8								
	1355	BEDROOM	1355NE1	7.1	7.1	0.0	0.0	64.1	64.1	0.0	0.0	12	12	0	0
LEVEL 01	1356	L/K/D	1356SW1	7.7	7.7	0.0	0.0	90.5	90.5	0.0	0.0	15	15	0	0
			1356SW2	13.8	13.8	0.0	0.0								
	1357	BEDROOM	1357SE1	5.9	0.5	5.4	91.5	81.9	8.0	73.9	90.2	0.9	0.2	0.7	77.8
	1358	L/K/D	1358NE1	2.0	2.0	0.0	0.0	87.6	51.2	36.4	41.6	1.3	0.7	0.6	46.2
			1358SE2	5.2	0.5	4.7	90.4								
			1358SE2	3.7	0.4	3.3	89.2								
	1359	BEDROOM	1359NE1	8.1	8.1	0.0	0.0	66.7	66.7	0.0	0.0	14	14	0	0
LEVEL 02	1360	L/K/D	1360SW1	10.3	10.3	0.0	0.0	98.3	98.3	0.0	0.0	18	18	0	0
			1360SW2	16.3	16.3	0.0	0.0								
	1361	BEDROOM	1361SE1	8.1	0.6	5.5	90.2	82.3	9.3	73.0	88.7	0.9	0.3	0.6	66.7
	1362	L/K/D	1362NE1	2.7	2.7	0.0	0.0	87.8	53.0	34.8	39.6	1.3	0.7	0.6	46.2
			1362SE1	5.5	0.6	4.9	89.1								
			1362SE2	4.1	0.6	3.5	85.4								
	1363	BEDROOM	1363NE1	9.2	9.2	0.0	0.0	71.0	71.0	0.0	0.0	15	15	0	0
LEVEL 03	1364	L/K/D	1364SW1	13.0	13.0	0.0	0.0	98.4	98.4	0.0	0.0	2.1	2.1	0	0
			1364SW2	19.0	19.0	0.0	0.0								
	1365	BEDROOM	1365SE1	6.4	0.7	5.7	89.1	82.3	11.0	71.3	86.6	1	0.3	0.7	70
	1366	L/K/D	1366NE1	4.0	4.0	0.0	0.0	88.0	54.3	33.7	38.3	1.5	0.9	0.6	40
			1366SE1	6.1	0.8	5.3	86.9								
			1366SE2	4.7	0.9	3.8	80.9								
	1367	BEDROOM	1367NE1	10.3	10.3	0.0	0.0	76.2	76.2	0.0	0.0	1.7	1.7	0	0
LEVEL 04	1368	L/K/D	1368SW1	24.6	24.6	0.0	0.0	98.6	98.6	0.0	0.0	2.8	2.8	0	0
			1368SW2	21.9	21.9	0.0	0.0								
	1369	BEDROOM	1369SE1	6.9	0.9	6.0	87.0	83.5	131	70.4	84.3	1	0.3	0.7	70
	1370	L/K/D	1370NE1	10.6	10.6	0.0	0.0	88.3	60.4	27.9	31.6	1.9	1.3	0.6	31.6
			1370SE1	6.7	1.0	5.7	85.1								
			1370SE2	5.5	1.2	4.3	78.2								
	1371	BEDROOM	1371NE1	11.7	11.7	0.0	0.0	79.7	79.7	0.0	0.0	1.9	1.9	0	0
LEVEL 05	1372	L/K/D	1372SE1	6.8	1.6	5.2	76.5	98.2	98.0	0.2	0.2	1.5	1.1	0.4	26.7
			1372SE2	7.7	1.3	6.4	83.1								
			1372SW1	7.3	7.3	0.0	0.0								
			1372SW2	9.1	9.1	0.0	0.0								
1373	BEDROOM	1373SE1	7.7	1.5	6.2	80.5	76.5	11.7	64.8	84.7	1.3	0.5	0.8	61.5	
1374	BEDROOM	1374NE1	12.1	12.1	0.0	0.0	100.0	100.0	0.0	0.0	3.2	2.5	0.7	21.9	
			1374SE1	6.6	1.9	4.7	71.2								
	1375	BEDROOM	1375NE1	13.3	13.3	0.0	0.0	81.5	81.5	0.0	0.0	1.9	1.9	0	0
LEVEL 06	1376	L/K/D	1376SE1	8.0	2.7	5.3	66.3	98.2	98.0	0.2	0.2	1.7	1.2	0.5	29.4
			1376SE2	9.1	2.2	6.9	75.8								
			1376SW1	9.3	9.3	0.0	0.0								
			1376SW2	7.4	7.4	0.0	0.0								
1377	BEDROOM	1377SE1	9.2	2.5	6.7	72.2	77.0	16.4	60.6	78.7	1.5	0.6	0.9	60	
1378	BEDROOM	1378NE1	13.2	13.2	0.0	0.0	100.0	100.0	0.0	0.0	3.6	2.7	0.9	25	
			1378SE1	8.1	2.9	5.2	64.2								
	1379	BEDROOM	1379NE1	14.7	14.7	0.0	0.0	81.5	81.5	0.0	0.0	2.1	2.1	0	0
LEVEL 07	1380	L/K/D	1380SE1	10.4	4.7	5.7	54.8	98.2	98.0	0.2	0.2	1.8	1.3	0.5	27.8
			1380SE2	11.7	3.7	8.0	68.4								
			1380SW1	9.5	9.5	0.0	0.0								
			1380SW2	7.5	7.5	0.0	0.0								
1381	BEDROOM	1381SE1	11.7	3.8	7.9	67.5	77.0	24.4	52.6	68.3	1.7	0.7	1	58.8	
1382	BEDROOM	1382NE1	14.5	14.5	0.0	0.0	100.0	100.0	0.0	0.0	4	3.1	0.9	22.5	
			1382SE1	10.2	4.2	6.0	58.8								
	1383	BEDROOM	1383NE1	16.2	16.2	0.0	0.0	81.5	81.5	0.0	0.0	2.3	2.3	0	0
LEVEL 08	1384	L/K/D	1384SE1	15.9	7.6	8.3	52.2	98.3	98.1	0.2	0.2	2.1	1.5	0.6	28.6
			1384SE2	16.3	6.4	9.9	60.7								
			1384SW1	9.7	9.7	0.0	0.0								
			1384SW2	7.6	7.6	0.0	0.0								
1385	BEDROOM	1385SE1	15.1	6.0	9.1	60.3	77.0	28.6	48.4	62.9	2.1	0.9	1.2	57.1	
1386	BEDROOM	1386NE1	15.8	15.8	0.0	0.0	100.0	100.0	0.0	0.0	4.4	3.4	1	22.7	
			1386SE1	12.3	5.7	6.6	53.7								
	1387	BEDROOM	1387NE1	17.8	17.8	0.0	0.0	81.5	81.5	0.0	0.0	2.5	2.5	0	0
LEVEL 09	1388	L/K/D	1388SE1	21.3	9.2	12.1	56.8	98.3	98.1	0.2	0.2	2.4	1.6	0.8	33.3
			1388SE2	19.4	7.8	11.6	59.8								
			1388SW1	9.8	9.8	0.0	0.0								
			1388SW2	7.7	7.7	0.0	0.0								
1389	BEDROOM	1389SE1	16.9	7.2	5.7	57.4	77.0	28.6	48.4	62.9	2.2	1.1	1.1	50	
1390	BEDROOM	1390NE1	16.9	16.9	0.0	0.0	100.0	100.0	0.0	0.0	4.7	3.7	1	21.3	
			1390SE1	13.3	6.5	6.8	51.1								
	1391	BEDROOM	1391NE1	19.1	19.1	0.0	0.0	81.5	81.5	0.0	0.0	2.6	2.7	-0.1	-3.8
LEVEL 10	1392	L/K/D	1392SE1	22.9	10.0	12.9	56.3	98.3	98.1	0.2	0.2	2.5	1.7	0.8	32
			1392SE2	20.3	8.4	11.9	58.6								
			1392SW1	9.9	9.9	0.0	0.0								
			1392SW2	7.7	7.7	0.0	0.0								
1393	BEDROOM	1393SE1	17.4	7.7	5.7	58.7	77.0	31.0	46.0	59.7	2.3	1.2	1.1	47.8	
1394	BEDROOM	1394NE1	18.0	18.0	0.0	0.0	100.0	100.0	0.0	0.0	4.8	3.9	0.9	18.8	
			1394SE1	13.6	6.8	6.8	50.0								
	1395	BEDROOM	1395NE1	20.4	20.4	0.0	0.0	81.5	81.5	0.0	0.0	2.8	2.8	0	0
LEVEL 11	1396	L/K/D	1396SE1	23.4	10.7	12.7	54.3	98.3	98.1	0.2	0.2	2.6	1.7	0.9	34.6
			1396SE2	20.8	9.1	11.7	56.3								
			1396SW1	10.0	10.0	0.0	0.0								
			1396SW2	7.8	7.8	0.0	0.0								
1397	BEDROOM	1397SE1	17.9	8.2	9.6	53.9	77.0	31.5	45.5	59.1	2.4	1.3	1.1	45.8	
1398	BEDROOM	1398NE1	18.9	18.9	0.0	0.0	100.0	100.0	0.0	0.0	5	4.1	0.9	18	
			1398SE1	13.9	7.2	6.7	48.2								
	1399	BEDROOM	1399NE1	21.6	21.6	0.0	0.0	81.5	81.5	0.0	0.0	2.9	2.9	0	0
LEVEL 12	1400	L/K/D	1400SE1	23.8	11.4	12.4	52.1	98.3	98.1	0.2	0.2	2.6	1.8	0.8	30.8
			1400SE2	21.1	9.8	11.3	53.6								
			1400SW1	10.1	10.1	0.0	0.0								
			1400SW2	7.9	7.9	0.0	0.0								
1401	BEDROOM	1401SE1	18.1	8.8	9.3	51.4	77.0	33.3	43.7	56.8	2.5	1.4	1.1	44	
1402	BEDROOM	1402NE1	19.2	19.2	0.0	0.0	100.0	100.0	0.0	0.0	5.2	4.3	0.9	17.3	
			1402SE1	14.1	7.7	6.4	45.4								
	1403	BEDROOM	1403NE1	21.9	21.9	0.0	0.0	81.9	81.9	0.0	0.0	2.9	3	-0.1	-3.4
LEVEL 13	1404	L/K/D	1404SE1	21.3	16.2	5.1	23.9	99.8	99.8	0.0	0.0	2.2	2	0.2	9.1
			1404SW1	8.3	8.1	0.2	2.4								
			1404SW2	8.1	8.1	0.0	0.0								
	1405	BEDROOM	1405SE1	20.5	16.8	3.7	18.0	98.3	94.2	2.1	2.2	3.4	3.1	0.3	9.8
1406	BEDROOM	1406NE1	34.0	34.0	0.0	0.0	99.6	99.6	0.0	0.0	6	5.7	0.3	5	
			1406SE1	20.7	17.5	3.2	15.5								
	1407	BEDROOM	1407NE1	33.7	33.7	0.0	0.0	97.4	97.4	0.0	0.0	3.6	3.6	0	0

				ANNUAL PROBABLE SUNLIGHT HOURS						ANNUAL PROBABLE SUNLIGHT HOURS					
FLOOR	ROOM	ROOM USE	WINDOW	WINDOW FB (2A)		WINDOW CUMULATIVE (3)		TOTAL % LOSS	WINTER % LOSS	ROOM FB (2A)		ROOM CUMULATIVE (3)		TOTAL % LOSS	WINTER % LOSS
				TOTAL	WINTER	TOTAL	WINTER			TOTAL	WINTER	TOTAL	WINTER		
G															
LEVEL 00	1352	L/K/D	1352SW1	6.0	0	6	0	0	0	12	0	12	0	0	0
	1353	BEDROOM	1353SE1	9.0	3	0	0	100	100	9	3	0	0	100	100
	1354		L/K/D	1354NE1						11	5	0	0	100	100
			1354SE1	10.0	4	0	0	100	100						
		1354SE2	5.0		3	0	0	100	100						
	1355	BEDROOM	1355NE1							N/A	N/A	N/A	N/A	N/A	N/A
LEVEL 01	1356	L/K/D	1356SW1	9.0	0	9	0	0	0	16	0	16	0	0	0
			1356SW2	14.0	0	14	0	0	0						
	1357	BEDROOM	1357SE1	10.0	3	0	0	100	100	10	3	0	0	100	100
	1358		L/K/D	1358NE1						13	5	0	0	100	100
			1358SE1	10.0	4	0	0	100	100						
	1359	BEDROOM	1359NE1	7.0	3	0	0	100	100						
LEVEL 02	1360	L/K/D	1360SW1	14.0	1	14	1	0	0	21	1	21	1	0	0
			1360SW2	18.0	1	18	1	0	0						
	1361	BEDROOM	1361SE1	11.0	4	0	0	100	100	11	4	0	0	100	100
	1362		L/K/D	1362NE1						16	7	1	0	93.8	100
			1362SE1	11.0	5	0	0	100	100						
			1362SE2	9.0	4	1	0	88.9	100						
	1363	BEDROOM	1363NE1						N/A	N/A	N/A	N/A	N/A	N/A	N/A
LEVEL 03	1364	L/K/D	1364SW1	18.0	1	18	1	0	0	23	1	23	1	0	0
			1364SW2	21.0	1	21	1	0	0						
	1365	BEDROOM	1365SE1	11.0	4	0	0	100	100	11	4	0	0	100	100
	1366		L/K/D	1366NE1						18	7	1	0	94.4	100
			1366SE1	11.0	5	0	0	100	100						
			1366SE2	11.0	4	1	0	90.9	100						
	1367	BEDROOM	1367NE1						N/A	N/A	N/A	N/A	N/A	N/A	N/A
LEVEL 04	1368	L/K/D	1368SW1	31.0	4	31	4	0	0	31	4	31	4	0	0
			1368SW2	24.0	2	24	2	0	0						
	1369	BEDROOM	1369SE1	12.0	4	0	0	100	100	12	4	0	0	100	100
	1370		L/K/D	1370NE1						19	7	3	0	84.2	100
		1370SE1	13.0	5	1	0	92.3	100							
		1370SE2	12.0	4	3	0	75	100							
	1371	BEDROOM	1371NE1						N/A	N/A	N/A	N/A	N/A	N/A	N/A
LEVEL 05	1372	L/K/D	1372SE1	14.0	5	3	0	78.6	100	33	11	17	5	48.5	54.5
			1372SE2	13.0	4	0	0	100	100						
			1372SW1	14.0	5	14	5	0	0						
			1372SW2	9.0	3	9	3	0	0						
	1373	BEDROOM	1373SE1	18.0	6	3	0	83.3	100	18	6	3	0	83.3	100
	1374		BEDROOM	1374NE1						16	5	6	0	62.5	100
			1374SE1	16.0	5	6	0	62.5	100						
	1375	BEDROOM	1375NE1						N/A	N/A	N/A	N/A	N/A	N/A	N/A
LEVEL 06	1376	L/K/D	1376SE1	17.0	5	8	0	52.9	100	36	11	23	5	36.1	54.5
			1376SE2	16.0	4	5	0	68.8	100						
			1376SW1	14.0	5	14	5	0	0						
			1376SW2	9.0	3	9	3	0	0						
	1377	BEDROOM	1377SE1	22.0	7	7	0	68.2	100	22	7	7	0	68.2	100
	1378		BEDROOM	1378NE1						22	7	10	0	54.5	100
	1379	BEDROOM	1379NE1	22.0	7	10	0	54.5	100						
LEVEL 07	1380	L/K/D	1380SE1	26.0	5	16	0	38.5	100	46	13	31	5	32.6	61.5
			1380SE2	26.0	6	12	0	53.8	100						
			1380SW1	14.0	5	14	5	0	0						
			1380SW2	9.0	3	9	3	0	0						
	1381	BEDROOM	1381SE1	28.0	9	11	0	60.7	100	28	9	11	0	60.7	100
	1382		BEDROOM	1382NE1						27	10	14	2	48.1	80
			1382SE1	27.0	10	14	2	48.1	80						
	1383	BEDROOM	1383NE1						N/A	N/A	N/A	N/A	N/A	N/A	N/A
LEVEL 08	1384	L/K/D	1384SE1	38.0	11	23	4	39.5	63.6	55	19	35	7	36.4	63.2
			1384SE2	38.0	14	20	4	47.4	71.4						
			1384SW1	14.0	5	14	5	0	0						
			1384SW2	10.0	4	10	4	0	0						
	1385	BEDROOM	1385SE1	37.0	16	19	5	48.6	68.8	37	16	19	5	48.6	68.8
	1386		BEDROOM	1386NE1						31	14	17	5	45.2	64.3
	1387	BEDROOM	1387NE1	31.0	14	17	5	45.2	64.3						
LEVEL 09	1388	L/K/D	1388SE1	48.0	21	28	7	41.7	66.7	60	24	40	9	33.3	62.5
			1388SE2	44.0	20	24	7	45.5	65						
			1388SW1	14.0	5	14	5	0	0						
			1388SW2	10.0	4	10	4	0	0						
	1389	BEDROOM	1389SE1	39.0	18	22	6	43.6	66.7	39	18	22	6	43.6	66.7
	1390		BEDROOM	1390NE1						32	15	18	5	43.8	66.7
		1390SE1	32.0	15	18	5	43.8	66.7							
	1391	BEDROOM	1391NE1						N/A	N/A	N/A	N/A	N/A	N/A	N/A
LEVEL 10	1392	L/K/D	1392SE1	49.0	22	30	8	38.8	63.6	60	24	41	10	31.7	58.3
			1392SE2	44.0	20	24	7	45.5	65						
			1392SW1	14.0	5	14	5	0	0						
			1392SW2	10.0	4	10	4	0	0						
	1393	BEDROOM	1393SE1	40.0	19	23	7	42.5	63.2	40	19	23	7	42.5	63.2
1394	BEDROOM		1394NE1						35	17	22	7	37.1	58.8	
	1395	BEDROOM	1395NE1	34.0	17	21	7	38.2	58.8						
LEVEL 11	1396	L/K/D	1396SE1	49.0	22	31	9	36.7	59.1	60	24	42	11	30	54.2
			1396SE2	44.0	20	25	8	43.2	60						
			1396SW1	14.0	5	14	5	0	0						
			1396SW2	10.0	4	10	4	0	0						
	1397	BEDROOM	1397SE1	40.0	19	23	7	42.5	63.2	40	19	23	7	42.5	63.2
	1398		BEDROOM	1398NE1						36	17	23	7	36.1	58.8
	1399	BEDROOM	1399NE1	35.0	17	22	7	37.1	58.8						
LEVEL 12	1400	L/K/D	1400SE1	50.0	22	33	9	34	59.1	60	24	44	11	26.7	54.2
			1400SE2	45.0	20	28	8	37.8	60						
			1400SW1	14.0	5	14	5	0	0						
			1400SW2	10.0	4	10	4	0	0						
	1401	BEDROOM	1401SE1	41.0	19	25	7	39	63.2	41	19	25	7	39	63.2
	1402		BEDROOM	1402NE1						36	17	23	7	36.1	58.8
	1403	BEDROOM	1403NE1	35.0	17	22	7	37.1	58.8						
LEVEL 13	1404	L/K/D	1404SE1	38.0	14	32	8	15.8	42.9	49	22	43	16	12.2	27.3
			1404SW1	11.0	8	11	8	0	0						
			1404SW2	11.0	8	11	8	0	0						
	1405	BEDROOM	1405SE1	35.0	11	30	6	14.3	45.5	35	11	30	6	14.3	45.5
	1406		BEDROOM	1406NE1						40	13	35	8	12.5	38.5
		1407	BEDROOM	1407NE1	35.0	12	30	7	14.3	41.7					

ANNUAL PROBABLE SUNLIGHT HOURS										ANNUAL PROBABLE SUNLIGHT HOURS							
FLOOR	ROOM	ROOM USE	WINDOW	WINDOW FB (2A)		WINDOW CUMULATIVE (3)		TOTAL % LOSS	WINTER % LOSS	ROOM FB (2A)		ROOM CUMULATIVE (3)		TOTAL % LOSS	WINTER % LOSS		
				TOTAL	WINTER	TOTAL	WINTER			TOTAL	WINTER	TOTAL	WINTER				
LEVEL 14	1408	L/K/D	1408SE1	38.0	14	33	9	13.2	35.7	49	22	44	17	10.2	22.7		
			1408SW1	11.0	8	11	8	0	0								
			1408SW2	11.0	8	11	8	0	0								
	1409	BEDROOM	1409SE1	35.0	11	30	6	14.3	45.5	35	11	30	6	14.3	45.5		
	1410	BEDROOM	1410NE1							41	13	36	8	12.2	38.5		
LEVEL 15	1411	BEDROOM	1410SE1	36.0	12	31	7	13.9	41.7								
			1411NE1														
	1412	LIVING ROOM	1412SE1	38.0	14	33	9	13.2	35.7	40	15	35	10	12.5	33.3		
			1412SW1	6.0	5	5	4	16.7	20								
LEVEL 16	1413	BEDROOM	1413NE1							41	13	36	8	12.2	38.5		
	1414	BEDROOM	1413SE1	37.0	12	32	7	13.5	41.7								
			1414NE1														

				VERTICAL SKY COMPONENT (WINDOWS)				NO SKY LINE				AVERAGE DAYLIGHT FACTOR			
FLOOR	ROOM	ROOM USE	WINDOW	FB (2A)	CUMULATIV E (3)	LOSS	%	FB (2A)	CUMULATIV E (3)	LOSS	%	FB (2A)	CUMULATIV E (3)	LOSS	%
H															
LEVEL 00	1440	L/K/D	1440SE1	20.0	7.7	12.3	61.5	96.5	95.5	1.0	1.0	2.6	2	0.6	231
			1440SW1	24.4	231	1.3	5.3								
			1440SW2	24.2	22.7	1.5	6.2								
	1441	BEDROOM	1440SW3	3.3	2.5	0.8	24.2								
			1441SE1	19.4	6.5	12.9	66.5	97.6	92.4	5.2	5.3	3.3	1.5	1.8	54.5
			1441SE2	18.9	5.7	13.2	69.8								
	1442	L/K/D	1442SE1	20.1	5.8	14.3	71.1	95.6	61.7	33.9	35.5	1.9	0.7	1.2	63.2
	1443	BEDROOM	1443SE1	17.0	2.7	14.3	84.1	83.9	4.7	79.2	94.4	1.1	0.2	0.9	81.8
	1444	BEDROOM	1444SE1	17.4	2.2	15.2	87.4	93.9	5.2	88.7	94.5	1.5	0.2	1.3	86.7
	1445	L/K/D	1445NE1	8.0	1.9	6.1	76.3	94.2	39.9	54.3	57.6	1.4	0.4	1	71.4
			1445NE2	7.5	2.5	5.0	66.7								
			1445SE1	1.6	0.1	1.5	93.8								
	1446	L/K/D	1446NE1	7.0	3.4	3.6	51.4	82.7	58.4	24.3	29.4	1	0.6	0.4	40
			1446NE2	4.8	3.2	1.6	33.3								
			1446NW1	0.2	0.2	0.0	0.0								
LEVEL 01	1465	L/K/D	1465SE1	21.3	8.2	13.1	61.5	98.9	95.3	3.6	3.6	2.3	1.9	0.4	17.4
			1465SW1	24.8	23.6	1.2	4.8								
			1465SW2	24.7	23.3	1.4	5.7								
			1465SW3	2.9	2.2	0.7	24.1								
	1466	BEDROOM	1466SE1	20.8	7.0	13.8	66.3	89.7	69.4	20.3	22.6	1.4	0.7	0.7	50
	1467	BEDROOM	1467SE1	20.4	6.1	14.3	70.1	87.0	53.4	33.6	38.6	1.3	0.6	0.7	53.8
	1468	BEDROOM	1468SE1	2.7	0.2	2.5	92.6	78.0	40.7	37.3	47.8	0.9	0.4	0.5	55.6
	1469	BEDROOM	1469SE1	2.3	0.4	1.9	82.6	82.1	58.7	23.4	28.5	0.6	0.3	0.3	50
	1470	BEDROOM	1470SE1	1.9	0.1	1.8	94.7	69.5	52.4	17.1	24.6	0.6	0.2	0.4	66.7
	1471	L/K/D	1471SE1	19.0	4.0	15.0	78.9	58.8	16.6	42.2	71.8	1.1	0.3	0.8	72.7
	1472	BEDROOM	1472SE1	18.2	3.4	14.8	81.3	77.7	20.4	57.3	73.7	1.4	0.4	1	71.4
	1473	BEDROOM	1473SE1	18.3	3.1	15.2	83.1	97.0	38.0	59.0	60.8	2	0.4	1.6	80
			1473SE2	18.7	2.5	16.2	86.6								
			1474NE1	8.2	1.9	6.3	76.8	88.8	29.0	59.8	67.3	1.1	0.3	0.8	72.7
	1474	L/K/D	1474NE2	7.7	2.5	5.2	67.5								
			1474SE1	1.2	0.1	1.1	91.7								
			1475NE1	7.2	3.6	3.6	50.0	76.8	52.7	24.1	31.4	0.9	0.6	0.3	33.3
	1475	L/K/D	1475NE2	5.0	3.4	1.6	32.0								
			1475NW1	0.2	0.2	0.0	0.0								
LEVEL 02	1496	L/K/D	1496SE1	22.5	8.7	13.8	61.3	98.9	96.0	2.9	2.9	2.3	2	0.3	13
			1496SW1	25.4	24.2	1.2	4.7								
			1496SW2	25.3	23.9	1.4	5.5								
			1496SW3	3.0	2.4	0.6	20.0								
	1497	BEDROOM	1497SE1	22.1	7.3	14.8	67.0	90.0	73.9	16.1	17.9	1.5	0.7	0.8	53.3
	1498	BEDROOM	1498SE1	21.7	6.4	15.3	70.5	87.9	59.3	28.6	32.5	1.4	0.6	0.8	57.1
	1499	BEDROOM	1499SE1	2.9	0.4	2.5	86.2	80.7	43.3	37.4	46.3	0.9	0.4	0.5	55.6
	1500	BEDROOM	1500SE1	2.4	0.2	2.0	93.3	83.3	59.2	24.1	28.9	0.7	0.3	0.4	57.1
	1501	BEDROOM	1501SE1	2.0	0.1	1.9	95.0	71.3	52.7	18.6	26.1	0.6	0.2	0.4	66.7
	1502	L/K/D	1502SE1	20.5	4.2	16.3	79.5	61.3	17.1	44.2	72.1	1.2	0.4	0.8	66.7
	1503	BEDROOM	1503SE1	19.7	3.6	16.1	81.7	81.4	20.8	60.6	74.4	1.5	0.4	1.1	73.3
	1504	BEDROOM	1504SE1	19.8	3.3	16.5	83.3	97.0	39.4	57.6	59.4	2.2	0.4	1.8	81.8
			1504SE2	20.1	2.6	17.5	87.1								
	1505	L/K/D	1505NE1	8.6	2.1	6.5	75.6	90.2	33.4	56.8	63.0	1.1	0.3	0.8	72.7
			1505NE2	8.1	2.8	5.3	65.4								
			1505SE1	1.4	0.1	1.3	92.9								
	1506	L/K/D	1506NE1	7.5	3.9	3.6	48.0	79.7	55.4	24.3	30.5	0.9	0.6	0.3	33.3
			1506NE2	5.3	3.7	1.6	30.2								
			1506NW1	0.2	0.2	0.0	0.0								
LEVEL 03	1527	L/K/D	1527SE1	23.9	9.0	14.9	62.3	98.9	96.5	2.4	2.4	2.4	2	0.4	16.7
			1527SW1	26.0	24.7	1.3	5.0								
			1527SW2	25.9	24.4	1.5	5.8								
			1527SW3	2.9	2.6	0.6	18.8								
	1528	BEDROOM	1528SE1	23.5	7.7	15.8	67.2	95.7	89.3	7.4	7.7	1.8	0.8	1	55.6
	1529	BEDROOM	1529SE1	23.1	6.8	16.3	70.6	89.2	66.9	22.3	25.0	1.5	0.6	0.9	60
	1530	BEDROOM	1530SE1	3.2	0.5	2.7	84.4	84.3	50.1	34.2	40.6	1	0.4	0.6	60
	1531	BEDROOM	1531SE1	3.1	0.5	2.6	83.9	84.2	61.0	23.2	27.6	0.8	0.3	0.5	62.5
	1532	BEDROOM	1532SE1	2.1	0.1	2.0	95.2	73.8	52.4	21.4	29.0	0.7	0.2	0.5	71.4
	1533	L/K/D	1533SE1	22.1	7.4	17.4	80.1	84.1	17.1	43.9	73.3	1.3	0.3	0.9	69.2
	1534	BEDROOM	1534SE1	21.4	3.8	17.6	82.2	83.6	20.4	63.2	75.6	1.7	0.4	1.3	76.5
	1535	BEDROOM	1535SE1	21.4	3.4	18.0	84.1	87.8	41.6	56.2	57.5	2.4	0.4	2	83.3
			1535SE2	2.7	2.8	18.9	87.1								
	1536	L/K/D	1536NE1	9.0	2.9	6.7	74.4	92.0	37.0	55.0	59.8	1.2	0.4	0.8	66.7
			1536NE2	8.6	3.1	5.5	64.0								
			1536SE1	1.6	0.1	1.5	93.8								
	1537	L/K/D	1537NE1	7.9	4.2	3.7	46.8	83.1	58.9	24.2	29.1	1	0.7	0.3	30
			1537NE2	5.6	4.0	1.6	28.6								
			1537NW1	0.2	0.2	0.0	0.0								
LEVEL 04	1558	L/K/D	1558SE1	25.4	9.5	15.9	62.6	98.9	97.9	1.0	1.0	2.5	2.1	0.4	16
			1558SW1	26.6	25.3	1.3	4.9								
			1558SW2	26.4	24.9	1.5	5.7								
			1558SW3	3.4	2.8	0.6	17.6								
	1559	BEDROOM	1559SE1	25.0	8.1	16.9	67.6	97.3	93.0	4.3	4.4	1.9	0.8	1.1	57.9
	1560	BEDROOM	1560SE1	24.7	7.1	17.6	71.3	92.2	71.6	20.6	22.3	1.6	0.6	1	62.5
	1561	BEDROOM	1561SE1	4.3	0.5	3.8	96.4	86.6	67.2	32.4	36.4	1.1	0.4	0.7	63.6
	1562	BEDROOM	1562SE1	6.4	0.8	5.6	87.5	97.7	67.2	30.5	33.1	1.4	0.4	0.7	63.6
	1563	BEDROOM	1563SE1	3.1	0.1	3.0	96.8	77.1	52.7	32.0	38.8	0.8	0.2	0.6	75
	1564	L/K/D	1564SE1	24.0	4.7	19.3	80.4	67.9	17.1	50.8	74.8	1.4	0.1	1	71.4
	1565	BEDROOM	1565SE1	23.2	4.0	19.2	82.8	88.7	20.8	67.9	76.6	1.8	0.4	1.4	77.8
	1566	BEDROOM	1566SE1	23.3	3.6	19.7	84.5	97.8	43.8	54.0	55.2	2.6	0.5	2.1	80.8
			1566SE2	23.5	2.9	20.6	87.7								
	1567	L/K/D	1567NE1	9.3	2.6	6.7	72.0	93.9	41.6	52.3	55.7	1.3	0.4	0.9	69.2
			1567NE2	8.9	3.4	5.5	61.8								
			1567SE1	2.0	0.1	1.9	95.0								
	1568	L/K/D	1568NE1	8.3	4.6	3.7	44.6	85.1	62.4	22.7	26.7	1.1	0.7	0.4	36.4
			1568NE2	5.9	4.4	1.5	25.4								
			1568NW1	0.3	0.3	0.0	0.0								
LEVEL 05	1583	L/K/D	1583SE1	27.1	10.1	17.0	62.7	98.9	98.2	0.7	0.7	2.5	2.1	0.4	16
			1583SW1	27.2	25.9	1.3	4.8								
			1583SW2	27.1	25.6	1.5	5.5								
			1583SW3	3.7	3.0	0.7	18.9								
	1584	BEDROOM	1584SE1	27.0	8.5	18.5	68.5	98.8	95.3	3.5	3.5	2	0.9	1.1	55
	1585	BEDROOM	1585SE1	26.8	7.5	19.3	72.0	98.0	76.7	21.3	21.7	1.8	0.7	1.1	61.1
	1586	BEDROOM	1586SE1	5.9	0.7	5.2	88.1	98.5	67.1	30.4	31.4	0.4	0.9	69.2	
	1587	BEDROOM	1587SE1	8.0	0.8	7.0	90.0	97.9	67.2	30.7	31.0	1.3	0.4	0.9	69.2
	1588	BEDROOM	1588SE1	4.9	0.1	4.8	98.0	94.5	51.6	42.9	45.9	1	0.3	0.7	70
	1589	L/K/D	1589SE1	26.4	4.9	21.5	81.4	76.2	17.1	59.1	77.6	1.6	0.4	1.2	75
	1590	BEDROOM	1590SE1	25.4	4.2	21.2	83.5	98.9	20.8	78.1	79.0	2	0.5	1.5	75
	1591	BEDROOM	1591SE1	25.5	3.8	21.7	85.1	97.8	45.1	52.7	53.9	2.8	0.5	2.3	82.1
			1591SE2	25.6	3.1	22.5	87.9								
	1592	L/K/D	1592NE1	9.8	2.9	6.9	70.4	95.4	48.8	46.6	48.8	1.4	0.5	0.9	64.3
			1592NE2	9.4	3.8	5.6	59.6								
			1592SE1	2.3	0.1	2.2	95.7								

ANNUAL PROBABLE SUNLIGHT HOURS															
FLOOR	ROOM	ROOM USE	WINDOW	WINDOW FB (2A)		WINDOW CUMULATIVE (3)		TOTAL % LOSS	WINTER % LOSS	ROOM FB (2A)		ROOM CUMULATIVE (3)		TOTAL % LOSS	WINTER % LOSS
				TOTAL	WINTER	TOTAL	WINTER			TOTAL	WINTER	TOTAL	WINTER		
H															
LEVEL 00	1440	L/K/D	1440SE1	36.0	9	21	4	41.7	55.6	64	12	50	7	21.9	41.7
			1440SW1	41.0	7	38	4	7.3	42.9						
			1440SW2	40.0	7	37	4	7.5	42.9						
	1441	BEDROOM	1440SW3	7.0	5	4	2	42.9	60						
			1441SE1	38.0	9	18	4	52.6	55.6	40	9	18	4	55	55.6
			1441SE2	38.0	9	16	4	57.9	55.6						
	1442	L/K/D	1442SE1	41.0	7	15	0	63.4	100	41	7	15	0	63.4	100
	1443	BEDROOM	1443SE1	39.0	6	7	1	82.1	83.3	39	6	7	1	82.1	83.3
	1444	BEDROOM	1444SE1	42.0	8	7	2	83.3	75	42	8	7	2	83.3	75
	1445	L/K/D	1445NE1							17	4	1	0	94.1	100
			1445NE2												
			1445SE1	3.0	2	1	0	66.7	100						
	1446	L/K/D	1446NE1												
			1446NE2												
			1446NW1												
LEVEL 01	1465	L/K/D	1465SE1	41.0	10	23	5	43.9	50	71	13	54	8	23.9	38.5
			1465SW1	42.0	8	39	5	71	37.5						
			1465SW2	40.0	7	37	4	7.5	42.9						
			1465SW3	6.0	4	4	2	33.3	50						
	1466	BEDROOM	1466SE1	40.0	9	20	4	50	55.6	40	9	20	4	50	55.6
	1467	BEDROOM	1467SE1	42.0	9	18	4	57.1	55.6	42	9	18	4	57.1	55.6
	1468	BEDROOM	1468SE1	3.0	3	1	1	66.7	66.7	3	3	1	1	66.7	66.7
	1469	BEDROOM	1469SE1	5.0	5	0	0	100	100	5	5	0	0	100	100
	1470	BEDROOM	1470SE1	3.0	3	1	1	66.7	66.7	3	3	1	1	66.7	66.7
	1471	L/K/D	1471SE1	52.0	9	14	3	73.1	66.7	52	9	14	3	73.1	66.7
	1472	BEDROOM	1472SE1	47.0	9	11	1	76.6	88.9	47	9	11	1	76.6	88.9
	1473	BEDROOM	1473SE1	44.0	7	11	2	75	71.4	48	9	11	2	77.1	77.8
			1473SE2	47.0	8	10	2	78.7	75						
	1474	L/K/D	1474NE1							19	4	1	0	94.7	100
			1474NE2												
			1474SE1	2.0	1	1	0	50	100						
	1475	L/K/D	1475NE1												
			1475NE2												
			1475NW1												
LEVEL 02	1496	L/K/D	1496SE1	44.0	10	23	5	47.7	50	75	14	55	9	26.7	35.7
			1496SW1	42.0	8	39	5	71	37.5						
			1496SW2	41.0	7	38	4	7.3	42.9						
			1496SW3	8.0	5	6	3	25	40						
	1497	BEDROOM	1497SE1	44.0	9	20	4	54.5	55.6	44	9	20	4	54.5	55.6
	1498	BEDROOM	1498SE1	44.0	10	18	4	59.1	60	44	10	18	4	59.1	60
	1499	BEDROOM	1499SE1	3.0	3	1	1	66.7	66.7	3	3	1	1	66.7	66.7
	1500	BEDROOM	1500SE1	5.0	5	0	0	100	100	5	5	0	0	100	100
	1501	BEDROOM	1501SE1	3.0	3	1	1	66.7	66.7	3	3	1	1	66.7	66.7
	1502	L/K/D	1502SE1	53.0	9	14	3	73.6	66.7	53	9	14	3	73.6	66.7
	1503	BEDROOM	1503SE1	51.0	10	12	2	76.5	80	51	10	12	2	76.5	80
	1504	BEDROOM	1504SE1	47.0	7	11	2	76.6	71.4	49	9	11	2	77.6	77.8
			1504SE2	48.0	8	10	2	79.2	75						
	1505	L/K/D	1505NE1							19	4	1	0	94.7	100
			1505NE2												
			1505SE1	2.0	1	1	0	50	100						
	1506	L/K/D	1506NE1												
			1506NE2												
			1506NW1												
LEVEL 03	1527	L/K/D	1527SE1	48.0	11	24	6	50	45.5	79	15	56	10	29.1	33.3
			1527SW1	42.0	8	39	5	71	37.5						
			1527SW2	42.0	8	39	5	71	37.5						
			1527SW3	8.0	5	6	3	25	40						
	1528	BEDROOM	1528SE1	47.0	10	21	5	55.3	50	47	10	21	5	55.3	50
	1529	BEDROOM	1529SE1	48.0	11	18	4	62.5	63.6	48	11	18	4	62.5	63.6
	1530	BEDROOM	1530SE1	5.0	4	1	1	80	75	5	4	1	1	80	75
	1531	BEDROOM	1531SE1	6.0	5	0	0	100	100	6	5	0	0	100	100
	1532	BEDROOM	1532SE1	3.0	3	1	1	66.7	66.7	3	3	1	1	66.7	66.7
	1533	L/K/D	1533SE1	56.0	11	15	4	73.2	63.6	56	11	15	4	73.2	63.6
	1534	BEDROOM	1534SE1	55.0	13	12	2	78.2	84.6	55	13	12	2	78.2	84.6
	1535	BEDROOM	1535SE1	52.0	11	11	2	78.8	81.8	54	13	11	2	79.6	84.6
			1535SE2	52.0	11	10	2	80.8	81.8						
	1536	L/K/D	1536NE1							21	5	1	0	95.2	100
			1536NE2												
			1536SE1	3.0	2	1	0	66.7	100						
	1537	L/K/D	1537NE1												
			1537NE2												
			1537NW1												
LEVEL 04	1558	L/K/D	1558SE1	49.0	11	24	6	51	45.5	82	16	58	11	29.3	31.3
			1558SW1	43.0	8	40	5	7	37.5						
			1558SW2	43.0	8	40	5	7	37.5						
			1558SW3	9.0	6	7	4	22.2	33.3						
	1559	BEDROOM	1559SE1	49.0	10	21	5	57.1	50	49	10	21	5	57.1	50
	1560	BEDROOM	1560SE1	51.0	12	19	5	62.7	58.3	51	12	19	5	62.7	58.3
	1561	BEDROOM	1561SE1	6.0	5	1	1	83.3	80	6	5	1	1	83.3	80
	1562	BEDROOM	1562SE1	12.0	8	0	0	100	100	12	8	0	0	100	100
	1563	BEDROOM	1563SE1	4.0	4	1	1	75	75	4	4	1	1	75	75
	1564	L/K/D	1564SE1	60.0	15	15	4	75	73.3	60	15	15	4	75	73.3
	1565	BEDROOM	1565SE1	58.0	16	12	2	79.3	87.5	58	16	12	2	79.3	87.5
	1566	BEDROOM	1566SE1	56.0	15	11	2	80.4	86.7	57	16	11	2	80.7	87.5
			1566SE2	55.0	14	10	2	81.8	85.7						
	1567	L/K/D	1567NE1							23	6	1	0	95.7	100
			1567NE2												
			1567SE1	4.0	3	1	0	75	100						
	1568	L/K/D	1568NE1												
			1568NE2												
			1568NW1												
LEVEL 05	1583	L/K/D	1583SE1	55.0	15	25	6	54.5	60	90	22	60	13	33.3	40.9
			1583SW1	46.0	11	43	8	6.5	27.3						
			1583SW2	45.0	10	42	7	6.7	30						
			1583SW3	9.0	6	7	4	22.2	33.3						
	1584	BEDROOM	1584SE1	55.0	15	22	6	60	60	55	15	22	6	60	60
	1585	BEDROOM	1585SE1	54.0	14	19	5	64.8	64.3	54	14	19	5	64.8	64.3
	1586	BEDROOM	1586SE1	8.0	7	1	1	87.5	85.7	8	7	1	1	87.5	85.7
	1587	BEDROOM	1587SE1	13.0	9	0	0	100	100	13	9	0	0	100	100
	1588	BEDROOM	1588SE1	6.0	6	1	1	83.3	83.3	6	6	1	1	83.3	83.3
	1589	L/K/D	1589SE1	62.0	17	15	4	75.8	76.5	62	17	15	4	75.8	76.5
	1590	BEDROOM	1590SE1	60.0	18	12	2	80	88.9	60	18	12	2	80	88.9
	1591	BEDROOM	1591SE1	60.0	18	11	2	81.7	88.9	60	18	11	2	81.7	88.9
			1591SE2	58.0	17	10	2	82.8	88.2						
	1592	L/K/D	1592NE1							24	7	2	0	91.7	100
			1592NE2												
			1592SE1	5.0	4	1	0	80	100						
	1593	L/K/D	1593NE1												
			1593NE2												
			1593NW1												

5 DAYLIGHT AND SUNLIGHT IMPACTS
2030 BASELINE v CUMULATIVE
Merchant Square Blocks 1 and 6

FLOOR	ROOM	ROOM USE	WINDOW	ANNUAL PROBABLE SUNLIGHT HOURS						ANNUAL PROBABLE SUNLIGHT HOURS					
				WINDOW FB (2A)		WINDOW CUMULATIVE (3)		TOTAL % LOSS	WINTER % LOSS	ROOM FB (2A)		ROOM CUMULATIVE (3)		TOTAL % LOSS	WINTER % LOSS
				TOTAL	WINTER	TOTAL	WINTER			TOTAL	WINTER	TOTAL	WINTER		
LEVEL 06	1601	L/K/D	1601SE1	57.0	17	26	7	54.4	59.8	92	24	61	14	33.7	41.7
			1601SW1	47.0	12	44	9	6.4	25						
			1601SW2	46.0	11	43	8	6.5	27.3						
			1601SW3	9.0	6	7	4	22.2	33.3						
	1602	BEDROOM	1602SE1	57.0	17	22	6	61.4	64.7	57	17	22	6	61.4	64.7
	1603	BEDROOM	1603SE1	57.0	17	19	5	66.7	70.6	57	17	19	5	66.7	70.6
	1604	BEDROOM	1604SE1	11.0	10	1	1	90.9	90	11	10	1	1	90.9	90
	1605	BEDROOM	1605SE1	34.0	12	9	0	73.5	100	34	12	9	0	73.5	100
	1606	BEDROOM	1606SE1	10.0	10	1	1	90	90	10	10	1	1	90	90
	1607	L/K/D	1607SE1	66.0	21	15	4	77.3	81	66	21	15	4	77.3	81
	1608	BEDROOM	1608SE1	63.0	21	12	2	81	90.5	63	21	12	2	81	90.5
	1609	BEDROOM	1609SE1	63.0	21	11	2	82.5	90.5	64	22	12	3	81.3	86.4
			1609SE2	63.0	21	11	3	82.5	85.7						
	1610	L/K/D	1610NE1	16.0	1	1	0	83.3	100	25	7	2	0	92	100
			1610NE2	16.0	1	1	0	83.3	100						
			1610SE1	6.0	4	1	0	83.3	100						
			1611NE1	N/A	N/A	N/A	N/A	N/A	N/A	N/A	N/A	N/A	N/A	N/A	N/A
LEVEL 07	1618	BEDROOM	1618SE1	14.0	14	3	3	78.6	78.6	57	22	43	9	24.6	59.1
			1618SW1	46.0	11	42	8	8.7	27.3						
			1619SE1	67.0	21	16	4	76.1	81	67	21	16	4	76.1	81
			1620SE1	67.0	23	16	4	76.1	82.6	67	23	16	4	76.1	82.6
	1621	BEDROOM	1621SE1	67.0	23	15	4	77.6	82.6	67	23	15	4	77.6	82.6
			1621SE2	67.0	23	14	4	79.1	82.6						
	1622	L/K/D	1622NE1	16.0	1	1	0	83.3	100	26	7	4	0	84.6	100
			1622NE2	16.0	1	1	0	83.3	100						
	1623	L/K/D	1622SE1	7.0	4	1	0	85.7	100						
			1623NE1	N/A	N/A	N/A	N/A	N/A	N/A	N/A	N/A	N/A	N/A	N/A	N/A
			1623NE2	N/A	N/A	N/A	N/A	N/A	N/A	N/A	N/A	N/A	N/A	N/A	N/A
			1623NW1	N/A	N/A	N/A	N/A	N/A	N/A	N/A	N/A	N/A	N/A	N/A	N/A
LEVEL 08	1628	BEDROOM	1628SE1	14.0	14	3	3	78.6	78.6	58	23	44	10	24.1	56.5
			1628SW1	47.0	12	43	9	8.5	25						
			1629SE1	69.0	23	20	6	71	73.9	69	23	20	6	71	73.9
			1630SE1	68.0	24	17	5	75	79.2	68	24	17	5	75	79.2
	1631	BEDROOM	1631SE1	67.0	23	15	4	77.6	82.6	67	23	15	4	77.6	82.6
			1631SE2	67.0	23	14	4	79.1	82.6						
	1632	L/K/D	1632NE1	16.0	1	1	0	83.3	100	26	7	4	0	84.6	100
			1632NE2	16.0	1	1	0	83.3	100						
	1633	L/K/D	1632SE1	7.0	4	1	0	85.7	100						
			1633NE1	N/A	N/A	N/A	N/A	N/A	N/A	N/A	N/A	N/A	N/A	N/A	N/A
			1633NE2	N/A	N/A	N/A	N/A	N/A	N/A	N/A	N/A	N/A	N/A	N/A	N/A
			1633NW1	N/A	N/A	N/A	N/A	N/A	N/A	N/A	N/A	N/A	N/A	N/A	N/A

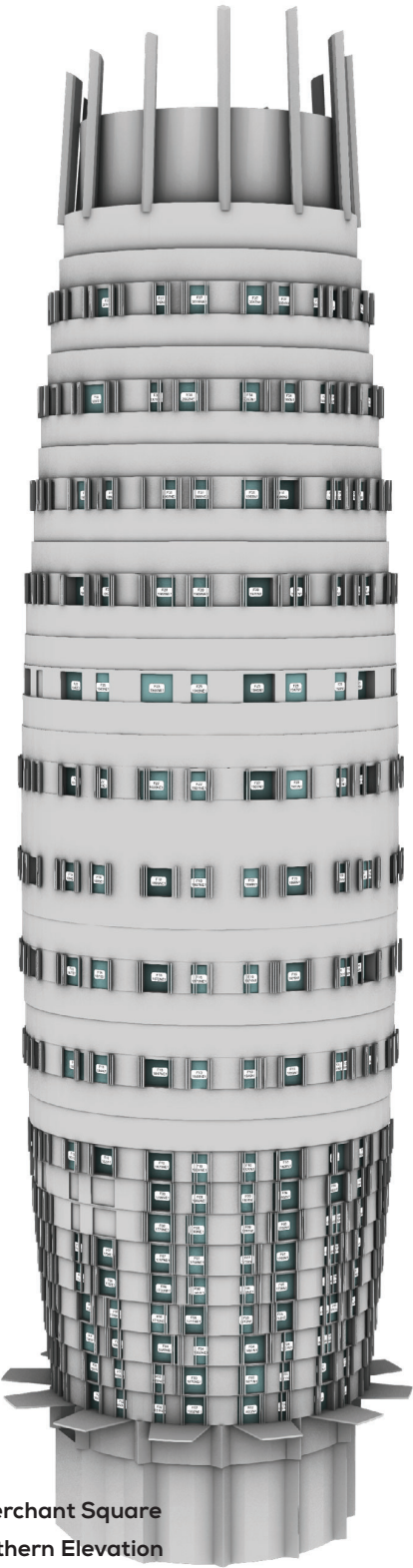
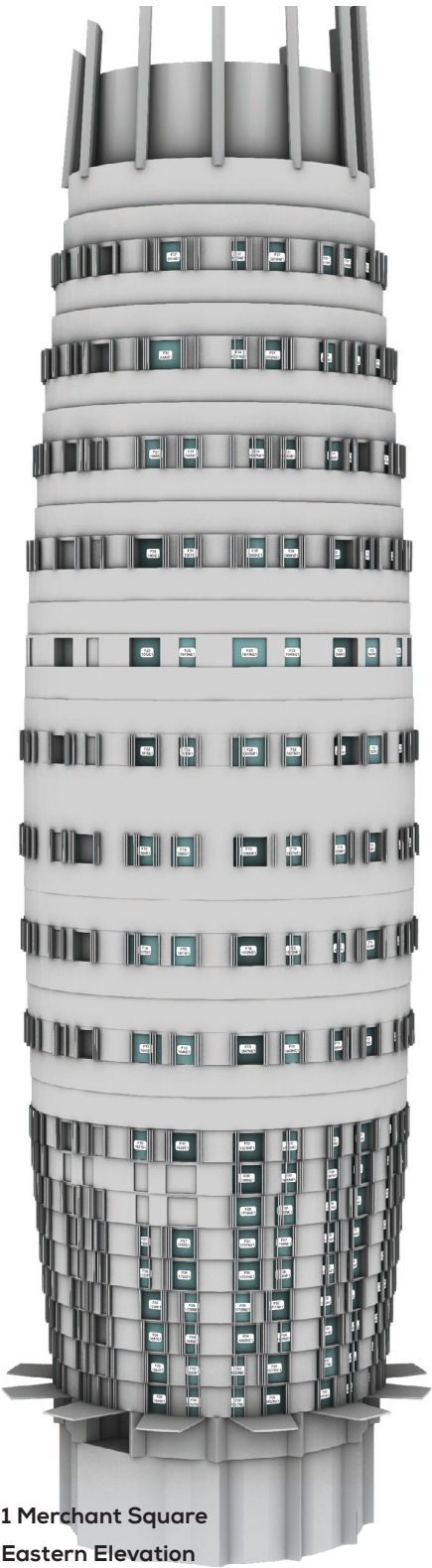

Table 100: Assessment Data – 14-17 Paddington Green Block H – 2030 Baseline v Cumulative